Entertainment — Page 7 | Home Building — Pages 14, 15 | TV Preview — Page 9 | $475 Crossword — Page 22

ROTO MAGAZINE COLOR 10¢

WEEKEND EDITION

102 PAGES 10¢

Victoria Daily Times

WEATHER: SUNNY; Details on Page 5

THE HOME PAPER

VOL. 122, No. 212 ** VICTORIA, B.C., SATURDAY, SEPTEMBER 10, 1955—102 PAGES PRICE: 7 CENTS SATURDAY, 10 CENTS

BILLY GRAHAM STORY FEATURED IN WEEKEND

"I'm selling the greatest product in the world. Why shouldn't it be promoted as well as soap?" says Billy Graham, the world-famous evangelist. Now that he has turned his talents to eastern Canada, Weekend Magazine today tells in a two-part series why he is such a success. Today's Weekend also carries another of the intriguing Chas. Addams cartoons recently acquired as a new feature.

Soviets Reject Adenauer Plea

MOSCOW (CP)—Soviet Premier Bulganin told West German Chancellor Konrad Adenauer today he would not discuss the question of German war prisoners detained in Russia unless Communist East Germany's representatives took part.

Bulganin said that since it seemed the West German chancellor was unwilling to agree to this, discussion of this matter was "inappropriate" during the current Soviet-West German negotiations here.

The Soviet premier disclosed that nearly 10,000 Germans are still detained in Russia but he declared they are all "war criminals."

"There are no German 'prisoners of war' in the Soviet Union," he said.

Bulganin's remarks were given to reporters by the Soviet foreign ministry's press chief.

GERMANY INSISTENT

The exchange of views came at a stormy session lasting more than three hours. Henrich von Brentano, West German foreign minister, reiterated emphatically that West Germany would not establish diplomatic relations with Russia until the prisoner question is settled.

Adenauer emerged grim-faced from the session without comment.

A mention by Adenauer of "certain acts" by Russian troops in Germany provoked a bitter exchange between the chancellor, Bulganin and communist party leader Nikita Khrushchev.

Adenauer conceded that Nazi troops had committed "many serious crimes" on Russian territory during the Second World War. But he added that "Soviet troops who were on German soil also committed certain acts."

DENIES ATROCITIES

This brought Khrushchev into the exchange with a sharp statement that Adenauer had made an "offensive remark."

"I categorically deny" that the Soviet troops committed atrocities on German soil, he said.

ADENAUER
. . . grim-faced

Aston Villa Ties Leaders In U.K. Soccer

LONDON (UP)—Blackpool played a 1-1 tie with Aston Villa today and held its two-point lead in the English Soccer League's first-division race.

Blackpool, which hasn't been beaten yet this season, picked up a point and raised its total to 11. Wolverhampton, Preston, Charlton and Luton were tied for second with nine points apiece.

Wolverhampton was the one team among the top five which was able to defeat underdog rivals. The wolves, who have scored 19 goals in their last three matches, moved into a deadlock for second by shutting out Huddersfield, 4-0. (See scores, Page 2.)

Live Broadcast Of Grey Cup For B.C. Fans

By PHIL LEE
Times TV Editor

Football fans can relax!

The Grey Cup game will be telecast "live" from Vancouver, Saturday, Nov. 26.

This is in answer to worried citizens who have been telephoning the Times with regard to rumors that the Vancouver area would be "blacked out" for the great Canadian classic when the champions of the west meet the champions of the east for the battered old mug at Empire Stadium.

A long-distance telephone call to Vancouver CBC officials elicited this information. "There is no doubt that the game will be broadcast live. We are expecting the contract (with the Lions) to be signed next week. No, the area will not be blacked out."

Alberta Probers Reject Request By Opposition

EDMONTON (CP)—The five-man royal commission appointed to investigate charges against the Alberta government has rejected a request that it appoint a lawyer to represent the province's three opposition political parties at hearings which open Sept. 19.

During the recent special session of the legislature, Mr. Prowse asked Premier Manning if the government would appoint counsel to represent the opposition. He said the government appointed Mr. Mahaffy with government money. The premier said Mr. Mahaffy is not the government's counsel, but the commission's counsel.

Viet Nam Warned

OTTAWA (CP)—The Indo-China truce commission has quietly indicated to the South Viet Nam government that it might have to withdraw if mob violence prevents it from doing its work, an official of the external affairs department said here.

Index to Inside Pages

	Page
Chinese Reds to Free 11 Americans	2
Arms Parley Hears Martin	2
Lumsden Wins Lake Ontario Swim Jackpot	3
Laing Links Firm to Socred Campaign	3
Okanagan Fruit Packers Strike Ends	14
City CD Co-ordinator to Observe Calgary Exercise	14
Two Vancouver Islanders Die in Car Crashes	17
Police Called in More Pet Poisoning Cases	17

Ask the Times	17	Hutchison	4	Sports	10, 11, 12
As We Live	20	Island Digest	5	Stursberg	5
Books	6	London Letter	5	Step with Style	20
Bridge	27	Penny Saver	20	Walker	10
Churches	18	Radio	23	Women	19, 20, 21
Classified	22	Roberts	17	Your Horoscope	24
Finance	13				

TEMPERATURE SKIDS TO 19 ON PRAIRIES

Medicine Hat Coldest Spot

EDMONTON (CP)—Old Man Winter reared his head throughout the prairie provinces overnight, dropping temperatures to an average of 25 degrees—seven below freezing.

Whitecourt, 115 miles northwest of Edmonton, was the coldest spot in the West with a 14-degree reading. Medicine Hat at 19 and Edmonton at 26 were the coldest prairie cities.

Calgary registered 30, Lethbridge 31, Regina 29, Saskatoon 28 and Winnipeg escaped the frost with a 35-degree low.

Snow accompanied Friday night's cold as happened earlier Friday when western Alberta received up to an inch. However, it was reported gardens suffered heavy frost damage throughout Alberta and in some Saskatchewan areas.

Agriculture Minister Halmrast said grain crops likely suffered little damage from the frost. Most grain crops are so well advanced they wouldn't be affected to any great extent.

WIRE BRIEFS

Aussie Trims Seixas

FOREST HILLS, N.Y. (AP) Ken Rosewall of Australia today crushed Vic Seixas of Philadelphia 6-4, 6-4, 7-5 to advance to the men's singles final of the U.S. tennis championships.

Blast Hits College

PULLMAN, Wash. (AP)—An estimated $6,000 to $7,000 damage resulted Friday when an explosion and fire ripped through the maintenance building at Washington State College. No one was injured.

Commandos at Cyprus

FAMAGUSTA, Cyrus (Reuters)—Three hundred British commandos from Malta landed here today to go "straight into action" to help restore order on this terrorist-ridden Mediterranean island.

Search Continues

SUMMERLAND, B.C. (BUP)—The search for Mr. and Mrs. George Kramer who vanished from their home near here this week intensified today after a police dog failed to pick up any track of the pair.

New Rains Hit India

CALCUTTA (AP)—A low pressure area brought heavy rain to Orissa province's 170-mile coastal belt today. The downpour piled misery on an estimated 1,000,000 of the 45,000,000 persons emerging from the greatest flood ordeal India has known for a century.

Weather Cancels Lake Ontario Swims

NIAGARA - ON - THE - LAKE, Ont. (CP)—Strong winds and a choppy Lake Ontario today deterred two more swimmers awaiting right conditions for cross-lake bids.

Brenda Fisher, veteran British channel swimmer, and Ray Muench, 29-year-old welder from Windsor, Ont., found the 25-mile-an-hour winds and four-foot waves too tough to undertake the 32-mile distance.

Pat Egan to Coach Vancouver Canucks

VANCOUVER (BUP)—The Vancouver Canucks of the Western Hockey League today announced the signing of veteran Pat Egan as coach for the 1955-56 season.

Coleman Hall, general manager of Ventures Ltd., parent organization of the Vancouver Hockey Club, made the announcement.

Egan, a veteran of 14 seasons with National and American hockey league teams where he played defenceman, will succeed Art Chapman, who will stay on as assistant general manager.

Stormy Lillooet Fight Ends at Polls Monday

JACK THOMAS
. . . CCF aspirant

PREMIER BENNETT
. . . confident

GORDON GIBSON
. . . defiant

Battles on Forestry By Bennett, Gibson Obscure Candidates

One of the hardest fought by-election campaigns in B.C.'s recent political history will come to an end tonight and on Monday voters of Lillooet riding, on the mainland, will go to the polls to decide the issue.

In the main the question they will settle is whether Liberal Gordon Gibson was right in his all-out attack on the Social Credit government's handling of the forest management licence policy, or whether the administration's policy should be approved.

But political gossips believe the outcome can have much wider repercussions within the parties because of the unique circumstances surrounding the election. It is the first time in B.C.'s modern politics that a private member of the Legislature has forced such a vote on a matter of principle.

A defeat for Gibson, who resigned his seat during the session to bring about the by-election, would reduce the small Liberal group of five down to four members. The Social Credit party's working majority of six members is not seriously affected.

Mud-Slinging, Rough-House Campaign

However, in the last week the government has fired its heaviest guns in the campaign, with nearly all cabinet ministers taking part. This unusual concentration of government power has produced mud-slinging and rough-house political tactics on a high scale.

Parting blasts in the hectic campaign will be fired tonight by Premier W. A. C. Bennett, at Squamish, and Mr. Gibson at the isolated mining settlement of Bralorne.

Polls will open at 8 a.m. Monday morning, and Lillooet's widely-scattered 6,380 registered voters will be eligible to cast their ballots.

Major broadsides were fired in numerous speeches Friday night. Developments included:

1. A flat denial by Premier Bennett of a charge by Gibson earlier in the week that the Socreds got something like $250,000 in campaign funds as a result of forest management licence handling.

2. A charge by Forests Minister R. E. Sommers that what Liberals want to do is return to the old system of "butchering" the forests.

3. An allegation by Liberal leader Arthur Laing that Premier Bennett and Attorney-General Bonner as party strategists are hoping to unload 16 of the sitting Socred MLA's at the next election by getting other people to stand as candidates.

4. An assertion by Premier Bennett that the government has $22,000,000 in cash that could be used to pay for school construction which is now carried out by government guarantees of school bonds, and therefore these bonds cannot be classed as increases in provincial debt.

Logger, Railman, Trader, Teacher

The candidates standing for the four political parties present strange contrasts.

Gibson, a giant of a man with a foghorn voice, is a self-made man who hewed a fortune out of lumbering.

Donald Robinson for Social Credit is a young locomotive engineer on the PGE Railway. He was defeated by the late Ernie Carson in the 1952 general election.

Ben Cherry, a quiet-spoken businessman from the Clinton area in the northern end of the riding, fought almost unnoticed for what is conceded a hopeless Progressive Conservative cause.

Jack Thomas, a Squamish high school principal, also inexperienced on the hustings, is running for CCF, which led the first count in the alternative vote system in 1953.

Monday's voting marks the first return in this riding to the old system of "single cross" balloting as compared to the alternative method used in 1952 and 1953. The Socred-controlled Legislature scrapped the alternative system.

Bennett, Cabinet Invade Riding

The Lillooet campaign has been full of contradictions.

Premier Bennett, only a few weeks before the Socreds started on what surely must be the most high-pressure campaign ever staged by a government in a by-election contest, said the vote was not really important.

In the last week cabinet members swept into Lillooet by water-taxi, airplane, and over the main-line of the PGE.

The ministers rode in rattling vehicles over some of the most treacherous mountain roads in the province, visited isolated logging and mining camps, took their story into every nook and cranny of the sprawling Lillooet constituency.

Tom Bate, Social Credit MLA for Vancouver-Point Grey, Ronald Worley, the premier's executive assistant, Herbert Bruch, the government member for Esquimalt-Saanich, Noel Murphy, president of the B.C. Social Credit Association, Irvine Corbett, of Yale, even personal friends of the premier such as Victorian Waldo Skillings, cruised back and forth over the PGE, the riding's transportation artery.

The biggest concentration of politicians in the riding's history hit Lillooet like a roaring thunderstorm.

But two names emerged from the multitude—Premier Bennett, and Gordon Gibson.

CANDIDATE IGNORED

Robinson, the Socred candidate, was practically ignored, even by his own party. A poster plugging tonight's Squamish Social Credit meeting, bearing a large picture of the premier, doesn't even mention the candidate's name.

Cherry, the Tory, despite the support of Mrs. Ernie Carson, spoke to almost-vacant halls. Even the presence of party leader Deane Finlayson, the Conservative rebel, failed to stir the voters.

The CCF also played to small houses, astonishing pre-campaign observers who picked

(Continued on Page 28)

Critics of Buttle Lake Project Answered by Power Commission

The publicly-owned British Columbia Power Commission today entered the latest controversy over flooding of Buttle Lake for hydro-electric power purposes with an official statement on its reasons for the project.

The statement, answering point by point the arguments raised by conservationists battling to save the lake and its beauty for Strathcona Park, warned that Vancouver Island already faces a "brownout" this fall if water-fall turns out to be light.

It stressed that the commission is already circumscribed by specific conditions which will lessen damage to the lakefront.

BUTTLE CHEAPER

Members of the commission answered press questions on the statement and Commissioner Dr. H. J. McLeod asserted that using public power from the Campbell River system will be cheaper in the long run for the public than buying power through the B.C. Electric's proposed cable tapping mainland power sources.

"If we have to purchase our power supply we cannot provide it to the public at the rates we are now doing," he said.

The commission's statement came as a move was developing in Victoria for an injunction to try to halt the damming of Buttle Lake.

STATEMENT

Full text of the commission's statement follows:

1. The B.C. Power Commission as a Crown Corporation is carrying out its function, as established by the Legislature, of improving the availability and supply of power at reasonable rates.

2. Dealing with the immediate needs of Vancouver Island:

(a) More than 75,000 electrical customers on the Island, representing at least 200,000 people, have every right to hold the B.C. Power Commission responsible for ensuring their power requirements will be provided. (More than half the power distributed in the Greater Victoria area comes from the commission's plants up-Island.)

(b) The immediate situation is precarious. The commission envisaged in 1945 and sought to carry out in 1951 the further development of the Campbell River. Since 1951 extensive delays have occurred over which the commission had no control. The commission has spent this

(Continued on Page 28)

HOSPITAL WORKERS DEMAND BCHIS PROBE

VANCOUVER (CP)—Hospital workers throughout B.C. have demanded a royal commission investigate the financial structure of the province's hospital insurance scheme.

Appointment of such a commission was asked because of the "grave misunderstanding" between the Department of Health and Welfare and hospital boards over the subject of budgets, the Hospital Employees' Federal Union (TLC), said today.

HEFU demand for a royal commission will go to this month's meeting of the Trade Union Congress here.

Angus Best for PUC Premier Maintains

BRITANNIA BEACH — Premier W. A. C. Bennett said Friday the government appointed Dr. Henry Angus chairman of the Public Utilities Commission "because he is the best man in this province for the job."

Former commissioner D. K. Penfold resigned one week ago with a blast at Premier Bennett for appointing Dr. Angus. Penfold, who clearly indicated he felt his long service on the commission entitled him to the post, said Dr. Angus' qualifications are not in question, but that the new chairman will be unable to give the PUC his full attention for a year.

Dr. Angus is a dean at the University of B.C. and will work at the university for the term starting this month.

DISAPPOINTED

Earlier, the premier said only that "Mr. Penfold must have been very disappointed at not being appointed chairman. However, the government felt that the appointment of Dr. Angus was in the best interests of the people of this province."

He told the Britannia meeting that "all appointments in the old days were political."

Beauty on TV

Local television fans can watch the Miss America pageant over **Channel 5** at **7.30** tonight. Above, former Victorian Dalyce Smith (Miss Yukon and Miss Canada) will be one of the 49 entrants competing for the title of Miss America of 1956.

Some o' th' parents feel thet if a few others had worked on th' shift system th' school kids wouldn't be havin' t'.

* * *

Th' Buttle Lake fight's nothin'. Twenty years from now we'll be tryin' t' keep their atomic power plants out o' Beacon Hill Park.

* * *

Th' Gov'mint's tryin' t' make it a good-bye election fer Mister Gibson.

BY-ELECTION IN BRIEF

Here are the statistics of Monday's Lillooet provincial by-election:

CANDIDATES—Donald Robinson, Social Credit, locomotive engineer for the PGE; J. Gordon Gibson, Liberal, former MLA and logging firm head; Ben Cherry, Progressive-Conservative, Lillooet businessman, and Jack Thomas, Co-operative Commonwealth Federation, a Squamish school teacher.

REGISTERED VOTERS—6,380.

POLLS OPEN 8 a.m., close 8 p.m. Results from main centres expected the same night, but isolated communities may delay final count until Wednesday.

REASON FOR BY-ELECTION, which is second since Social Credit was elected with majority in 1953: Gordon Gibson resigned his seat in the midst of the spring Legislative session to take the issue of forest management licences to the people of Lillooet.

FIRST COUNT VOTE IN 1953 general election in Lillooet: Frank Olafson, Social Credit, 1,065; Gordon Dowding, CCF, 1,372; Gordon Gibson, Liberal, 1,103; Herbert Ashby, Progressive-Conservative, 452. Gibson won on the final count.

PRESENT STANDING IN THE LEGISLATURE: Social Credit, 27; CCF, 14; Liberal, 4; Independent, 1; Independent-Labor, 1; vacant, 1. Total 48.

DIFFICULT DUTY—A young father breaks down as he tries to tell his five small children that their mother was killed in an automobile accident. Gathered around their father, Ralph Williamson, in Detroit are (from left): Patrick, seven; Anthony, six; Sheila, three; Kevin, five, and Colleen, two.

Arms Parley Hears Martin

UNITED NATIONS, N.Y. (CP)—Canada's Health Minister Paul Martin Friday gave a full-scale reply to Russia's disarmament proposals.

Martin told Soviet delegate Arkady A. Sobolev at a session of the UN's disarmament subcommittee that Canada favors the principle of the Russian plan for limitation of armed forces and eventual abolition of nuclear weapons—provided that adequate safeguards could guarantee its enforcement.

Canada has already stated this position in support of an Anglo-French disarmament plan this spring.

The Canadian delegate said that because of the great technical and scientific difficulties to be surmounted in establishing adequate atomic control, he thought it desirable to proceed at once, if agreement could be reached, to put in force a plan to prevent surprise attack.

Canada, he said, will give "careful consideration" to U.S. and Soviet "early warning" proposals. The U.S. has suggested an exchange of military blueprints and mutual air and ground reconnaissance. Russia proposed the establishment of ground inspectors at key communication points.

WANTS U.S. REPLY

After the meeting, Sobolev said Martin's replies were "important" but that he still awaited a full answer from the United States. He wanted to know whether the American proposals for exchange of military information included conventional as well as atomic arms.

Partial replies were given earlier by American presidential adviser Harold Stassen and the British minister of state, Anthony Nutting. They opposed a Russian proposal which would make use of nuclear weapons for self-defence subject to approval by the UN Security Council in the intervening period before the atomic ban takes effect.

Martin Friday also objected to this Russian proposal on the grounds that "Canada cannot agree that any state be deprived of the right to use any particular weapon in self-defence by the veto of one of the great powers."

CEILING REASONABLE

In reply to other questions put to the Western powers by Sobolev last week, Martin made these points:

1. The establishment of a ceiling of 1,000,000 to 1,500,000 men on the armies of Russia, the United States and Red China and 650,000 men on the British and French forces seems a "reasonable figure" to establish in a general disarmament convention.

2. On a suggestion that the levels of other countries' forces be limited to 150,000 to 200,000 Canada feels it would be "inappropriate" for the sub-committee to fix these levels.

3. There is no change in Canadian policy on the basic objective of "eventual prohibition of atomic and hydrogen weapons."

4. Canada agrees that in some stage of a disarmament program it will be necessary to discontinue the production and testing of nuclear weapons, but that agreement can only be expressed in principle until Russia clarifies detail of the timing and inspection of such a ban on atomic tests.

Martin emphasized, however, the general reservation that no disarmament program would be acceptable unless its enforcement is guaranteed by effective control and inspection.

AWARD FOR SUGGESTION

Charles Valentine Riley, one of the first economic entomologists of America, was awarded the Cross of the Legion of Honor by France for a suggestion. French grapevines had been ruined by an insect, and Riley suggested that they be replaced with American vines hardened to its attacks.

Chinese Reds to Free 10 More Americans

GENEVA (CP)—The Chinese Communists have told the United States that 10 American citizens held in jail or under house arrest in China "will be released and sent to Hong Kong within a few days."

The announcement was made by Red Chinese ambassador Wang Ping-nan during a meeting with U.S. Ambassador Alexis Johnson.

At the same meeting this morning, the two ambassadors reached agreement on the repatriation of American civilians in China and Chinese citizens in the United States.

The text of the agreement made no reference to the number of persons involved, but provided for British and Indian mediation in facilitating departures.

The United States and China have been negotiating here since Aug. 1 for the repatriation of civilians on both sides.

Last Tuesday Wang announced that 12 Americans not charged with any offence were free to leave China if they wished. This narrowed the talks down to the release of 25 Americans in prison and three under house arrest.

NO WORD ON 18

Wang's announcement today left 18 American civilians unaccounted for. These have all been in prison for several years and include at least one—Richard Vecteau—serving a life term for allegedly spying for the United States.

The agreement concluded between Johnson and Wang declared that the Chinese Reds "recognize that Americans in . . . China who desire to return to the United States are entitled to do so . . . and will further adopt appropriate measures so that they can expeditiously exercise their right to return."

O.C. SOCCER

LONDON (Reuters)—Results of soccer games today in the United Kingdom:

SCOTTISH LEAGUE
Division A

Aberdeen 6, Hibernian 2.
Clyde 1, Queen of South 3.
Dunfermline A 1, Partick T 1.
Falkirk 2, Celtic 1.
Hearts 4, Dundee 0.
Kilmarnock 2, Airdrieonians 1.
Motherwell 5, East Fife 2.
Raith R 2, St. Mirren 2.
Rangers 0, Sterling A 0.

Division B

Alloa A 1, Ayr United 2.
Berwick R 0, E. Stirling 6.
Dumbarton 3, Cowdenbeath 1.
Dundee U 2, Queens P 2.
Forfar A 0, Brechin C 1.
Montrose 1, Arbroath 6.
Morton 3, Stenhousemuir 0.
Stranraer 4, Hamilton A 2.
Third Lanark 2, St. Johnstone 1.

ENGLISH LEAGUE
Division I

Aston V 1, Blackpool 1.
Burnley 3, Birmingham C 2.
Charlton A 0, Everton 2.
Luton T 4, Newcastle U 2.
Manchester C 3, Cardiff C 1.
Portsmouth 3, Bolton W 3.
Preston N E 0, W Bromwich 1.
Sheffield U 1, Manchester U 0.
Sunderland 4, Chelsea 3.
Tottenham H 3, Arsenal 1.
Wolverhampton 4, Huddersfield T 0.

Division II

Bristol R 4, Nottingham F 1.
Bury 1, Middlesborough 1.
Doncaster R 2, Sheffield W 2.
Fulham 3, Bristol C 0.
Leeds U 3, West Ham U 3.
Leicester C 0, Barnsley 0.
Liverpool 2, Lincoln City 1.
Notts 0, Port Vale 0.
Plymouth A 1, Blackburn R 0.
Stoke City 4, Hull City 1.
Swansea T 4, Rotherham U 1.

Division III—Southern

Aldershot 3, Southampton 2.
Bournemouth 2, Reading 1.
Colchester U 0, Brentford 3.
Crystal P 1, Brighton 2.
Exeter City 0, Southend U 1.
Gillingham 4, Millwall 3.
Leyton O 3, Coventry C 1.
Newport C 2, Torquay U 1.
Northampton T 1, Shrewsbury T 0.
Norwich City 4, Watford 1.
Queens P R 1, Ipswich T 1.
Swindon T 1, Walsall 2.

Northern

Accrington S 2, Barrow 0.
Bradford C 2, Derby C 1.
Chesterfield 1, Rochdale 2.
Darlington 0, Chester 1.
Gateshead 2, Carlisle U 3.
Halifax T 2, Crewe Alex 0.
Mansfield T 2, Stockport C 2.
Oldham A 0, Workington 1.
Scunthorpe U 1, York C 1.
Southport 2, Grimsby T 0.
Tranmere R 4, Bradford 1.
Wrexham 1, Hartlepools U 3.

VANCOUVER OVERNIGHTS

FIRST RACE—Six furlongs:
Imponderable (Coppernoll) 116
Lady Anston (Broomfield) 108
Gearjammer (Guarasci) 116
Snap Dragon (Stone) 116
Mahi Mahi (Martinez) 118
Cimbta (Filipchuk) 116
All Brick (R. Williams) 121
Lady Able (Sivewright) 113
East Went West (Foesier) 121
Monflee (Stanton) 113
Also eligible:
Meadowvale Sup (Longoria) 108
Mayo (Foesier) 116
Franks Buddy (Martinez) 116
Alma M. (Sivewright) 113

SECOND RACE—Six furlongs:
Bonne Croix (Coppernoll) 117
Gold Seal (Stone) 115
Shasta Runner (Stanton) 115
Confidential (Guarasci) 107
Bluemont Eve (Lynn) 112
My Mission (Arterburn) 120
Tracillion (Foesier) 115
Erratta (Longoria) 115
Bajadab (Suarez) 117
Also eligible:
Coast Freight (Coppernoll) 115
Pure Fancy (R. Williams) 112
Mark My Words (Martinez) 120
Copper Flash (Ulrich) 112

THIRD RACE—Six furlongs:
Bugles Wake (Stanton) 113
Johns First (Longoria) 116
Somworth (Suarez) 110
Pebble Ling (Coppernoll) 113
Jeans Demon (Sivewright) 120
Trial Judge (R. Williams) 120
Alder Kid (no boy) 113
Skylumo (Stone) 110
Skeepy Girl (Martinez) 110
Wee Destroyer (Foesier) 113
Also eligible:
Little Edna (Lynn) 117
Broken Bottles (Longoria) 113
Lucky Land (Suarez) 113

FOURTH RACE—Six furlongs:
Piute Chief (Longoria) 116
Two Dance (Arterburn) 121
Zee Tee (Coppernoll) 121
Royal Glory (Martinez) 121
Stormy Sue (Broomfield) 111
Virgie G. (Ulrich) 113
Dont Holler (no boy) 116
Vegas Miss (R. Williams) 113
Permit Me (Sivewright) 121
Mitzi M. (no boy) 113
Also eligible:
Man of Spirit (Sivewright) 121

FIFTH RACE—One-mile:
Treasure Boy (no boy) 116
Dobry (Stone) 113
Sir Brighton (Ulrich) 110
Lord Ontalaught (Coppernoll) 116
Triple Feature (Filipchuk) 115
Air Lord (Suarez) 116
Nettles Pride (Martinez) 116
Propel Anu (Sivewright) 110
Mondora (R. Williams) 113

SIXTH RACE—Six furlongs:
Colonel Gene (Lynn) 120
Easy Riding (Longoria) 115
Radiant Rah (Sivewright) 120
Batman (R. Williams) 120
Queer Street (no boy) 111
Lost Song (Ulrich) 115
Dry Call (Martinez) 116
Sea Lad (Coppernoll) 115
High Cara (Arterburn) 117
Riskashot (Filipchuk) 112
Also eligible:
Capt. Scott (Stone) 120
Cabbett (Martinez) 120
Penilyn (Guarasci) 103

SEVENTH RACE—Mile and 1-16:
Royal Journey (Coppernoll) 109
Duncan (Filipchuk) 108
T Drive (R. Williams) 112
Silver Sue (Ulrich) 106
A-My Lands (Longoria) 107
Little Tommy (no boy) 112
Whatshan (Arterburn) 120
A-Beau Sierra (Martinez) 119
A-Entry
EIGHTH RACE—Mile and 70 yards:
Galla-Doah (Martinez) 117
Dairy (Coppernoll) 120
South Hill (Suarez) 120
Capilano (Longoria) 115
Win For Me (Ulrich) 110
Ardent Hope (no boy) 112
Fairy Flash (Guarasci) 112
Active Pass (Broomfield) 113
Our Wrecker (no boy) 113
Seven Nites (Arterburn) 117
Also eligible:
Mabe Gold (Arterburn) 120
Shasta Mio (Stanton) 117
Leos Boy (Sivewright) 120

SUB RACE—Mile and 70 yards:
Third Speed (Martinez) 118
Final Cross (Stone) 121
Times Scarce (Coppernoll) 121
Honey Bill (no boy) 118
Starboard Lite (Sivewright) 121
Shabonees Boy (Foesier) 116
Stubbs II (R. Williams) 121
Joy D. (no boy) 113
First post 3.30 p.m.

Empire Stadium Gets More Seats

VANCOUVER (CP)—Empire Stadium, scene of the British Empire Games and the largest gathering of Canadian football fans, will have its seating capacity increased by 3,000.

The extra seats will be installed on the year-old stadium's cinder track after tonight's Western Interprovincial Football Union game between B.C. Lions and Edmonton Eskimos.

HEAR BETTER with a ZENITH HEARING AID

It's Your BEST BUY!

You can pay up to $300.00, but you can't buy a finer Hearing Aid than a Zenith at $100.00 or $125.00. Come in for a demonstration—ask about our easy time payment plan.

10-DAY MONEY-BACK GUARANTEE

EMES ELECTRIC
1122 Blanshard 2-0421

JOINS WILSON MOTORS STAFF

FRANK GREEN

who has just been appointed to the sales staff at Wilson Motors Ltd., where he will specialize in the sale of new Chevrolets, Oldsmobiles, Cadillacs and new Chevrolet trucks.

Mr. Green brings to his new post a wealth of selling experience, having been active in the real estate and life insurance fields over the past ten years. Well known in Victoria he is ready to welcome his friends at the showrooms of Wilson Motors Ltd., on Yates at Quadra.

Once in a Lifetime

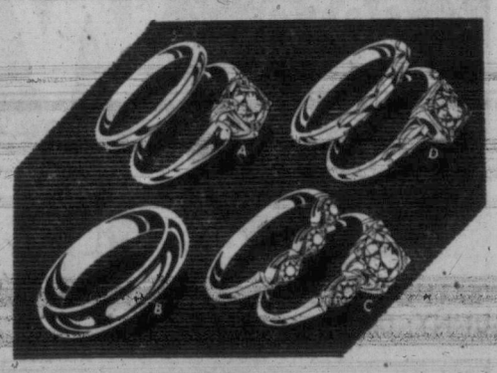

To most people the purchase of a diamond ring is a lifetime event. You both will reap many years of pride and satisfaction from the selection of a FINE QUALITY DIAMOND from Little & Taylor.

CONVENIENT TERMS

LITTLE & TAYLOR
Registered Jewellers — American Gem Society

1209 DOUGLAS ST. (Scollard Bldg.) Phone 4-5812

NOW at Restaurant Prices!

Our Mahogany Room

Banquets and special club meetings catered to.

The distinctive beauty of surroundings, the quiet atmosphere that makes for delightful dining, are now available for business men and those who appreciate good food at moderate cost.

Stratheona Restaurant

The place to meet and entertain your friends

DOUGLAS AT BROUGHTON

"Shift" your business into high with MORE ADVERTISING!

BOB DRESSLER Introduces the New ELECTRONIC ACCORDION

Born in Saskatchewan of Irish-German parentage, Bob Dressler was a first world war orphan. He grew up and was educated in Winnipeg. When he finished school he spent a few years roaming around Canada and the United States. It was at this time that he heard the first piano accordion played properly. From that day on his life has been nothing but accordion.

In 1925 there were possibly a half dozen accordion teachers in the whole of Canada so lessons were out of the question. The only way left was the hard way and Bob took it. Two weeks from the time he got his first accordion he was playing at weddings and social gatherings.

Some time was spent in delving into the classics but he found he was going to have trouble getting the public to accept the accordion, let alone classical music on the accordion. Anyone taking up the accordion at that time was thought to have rocks in his head. Anyway, making a living has always played a major part in Bob's life so he turned to commercial music and in this field has been quite successful.

He has played on almost all radio stations in western Canada as a soloist and has also been a member of such famous radio groups as the ROUND UP RANGERS, THE VAGABONDS, and later on the west coast THE RADIO RASCALS (Red, Al and Bob). The latter group was possibly the most fabulous radio group ever to hit the air waves. Five programs a day with this group was not unusual and anyone knowing the preparation it takes to prepare a radio program will appreciate the work involved.

★ ★ ★ ★ ★ ★ ★ ★

On his various personal appearances he was offered as much as $10 just to show a few of his tricks and give pointers in playing. Consequently, when he lost the use of the middle finger on his right hand while serving in the army during the second world war, he turned to teaching. He decided at the outset that he was going to be the best teacher in the business. Bob will not admit that he is commercial, nor will he admit that he is long hair. He says he is middle of the road. As he puts it, "I know I can do a tremendous teaching job and still be moderately successful." As proof he offers the fact that most successful studio operators on the west coast have been either taught or influenced by him. He is quite prepared to furnish names and addresses.

As a pioneer in the accordion field Bob has many firsts to his credit. As a member of the ROUND UP RANGERS he took part in making the first Victor Blue Bird records in Canada (1928). Later as a member of the RADIO RASCALS he pioneered the first Vinylite unbreakable records. (Linden Recordings.) He also wrote the first successful accordion method on the west coast (Empire Music Publishers). Among his other firsts was the introduction to the west coast of the modern type European bass fingering.

Bob is currently engaged in completing his latest composition which he calls MARCH CANADIANA. This composition is not, as the title indicates, strictly a march. It has three movements and depicts Canada's march of progress.

It is being written with full bass chord notation and there will be no simplified versions. A person will need at least grade 7 qualifications to play it. It is the policy of Bob Dressler's Accordion College to teach A.A.A. bass notation up to grade 7, and from then on full bass chord notation is taught. Another feature of the accordion college is the practical use of the switches on the accordion. All compositions and arrangements now show switch markings.

In order to assure the best in instruments for his students Bob has invested capital in Italian factories, and his principal ambition now is to place a medium priced instrument on the market that has both a tone chamber and a mute that functions properly. If everything goes according to schedule his dream should become a reality before the end of the year. Many people have possibly done more in a specialized line in the accordion field but it is doubtful if any one has done more for the accordion as a whole. Bob is a very good reason why the accordion has moved from 12th place in popularity to 3rd place in the last few years.

Bob numbers among his close friends such people as Dick Diespecker, who was his music director on many coast-to-coast radio shows, and Bill Rae, who was largely responsible for selling Bob's talents to prospective sponsors in the old days. Bob says, "We all arrived in Vancouver within a couple of months of each other and all had trouble getting three square meals a dey."

Our Special Methods of Teaching

The ACCORDION COLLEGE has courses which are available only to their own students. They are written and designed to serve a special purpose and are given to the student free.

Many of the reasons why students from Bob Dressler's Accordion College are so successful are contained in the pages of these methods.

The ACCORDION COLLEGE has branches all over British Columbia so that persons living in Victoria, Nanaimo, Courtenay, Kamloops, North Vancouver or Marpole can take advantage of this wonderful system of teaching.

In addition to the previously stated advantages The Accordion College offers free band training. The extra tuition that the student obtains through this medium is worth about $15.00 a month. All this and more is offered to interest and encourage the student.

The prospective student has the choice of a good music grounding, a brush up course or a course in popular music.

It should be stated here, that any reputable school or teacher will put on a yearly festival. The reason for this is quite obvious. A good teacher is anxious to show what he has accomplished during the course of the year. In many schools it is the custom to hand the student a piece of music each week with no thought to grading or advancing the student. Consequently the student plays no better after two years than he does after six months. The accordion can only be learned properly by private individual lessons. In other words, class tuition could be a waste of money. An established school pays a business license and has a reputation to maintain in the district. In addition to this, an established school is a definite asset to a community.

Investigate before you enroll. Make sure you are dealing with a licensed established school. In this way you can be assured of receiving the finest tuition . . . and the utmost value for your money.

The Latest Sensation in Musical Instruments!

HERE IT IS!

The New DRESSLER ELECTRONIC ACCORDION

Completely designed by Bob Dressler and built by his good friend Bonomi Giulio in Italy the new DRESSLER ELECTRONIC is the first and only truly Electric accordion in the world today. Among other things it has a tone and volume control on the grill which enables the performer to judge and control his playing while he is actually performing.

With this instrument the accordionist can play to a thousand people as easily as he can to a small group of friends in the privacy of his own living room.

These instruments are custom built so Bob can only promise delivery 5 months from the date of order. However, the Accordion College at 884 Fort Street in Victoria usually has one on hand for those wishing to try it.

The wood in these instruments has been aged for 6 years and is usually taken to Italy from the country to which the accordion will eventually be consigned. The aluminum used in the manufacture of these instruments comes from Canada and the steel used in the reed manufacture comes from Sweden.

The instrument itself weighs 23 pounds and has a treble keyboard spring resistance of three and a half ounces. There are 4 sets of treble and 5 bass reeds with 11 treble and 5 bass switches.

The instrument pictured above sells for $1,400, but other models are available ranging from $550 and up.

In the manufacture of these accordions, quality has been the only consideration.

LA PIATANESI

In the lower priced Accordion Bob is the exclusive agent for the La Piatanesi line. These instruments are as good or better than other competing lines. For instance, certain models with 120 bass and 3 treble switches are available for as low as $184.

Bob's advice to prospective accordion buyers is, don't buy the cheapest instrument on the market, buy the best you can afford. After all, you can't do a workmanlike job if your equipment is inferior. Among the things a person should know when purchasing is: Has it standard type bass mechanism? Has it standard size keys? Is it pitched to A440?

Be careful whom you discuss this with for it is sad but true, many so called professionals do not know the difference between a custom and a production line instrument.

ORIGINAL COMPOSITIONS

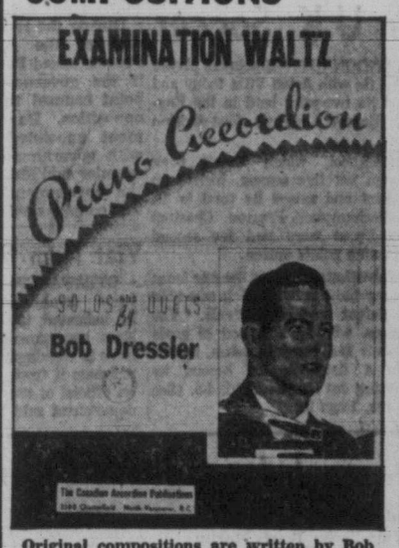

Original compositions are written by Bob Dressler in order to overcome certain obtacles which occur periodically during a course of lessons. The logic here is to overcome these obstacles in the most painless manner possible. Some of these compositions are in fact a wonderful melodious way in getting around tedious exercises. Each composition has a specific reason for being written.

WRITE, PHONE, OR COME TO . . . BOB DRESSLER'S ACCORDION COLLEGE, 884 FORT ST. 2-6742

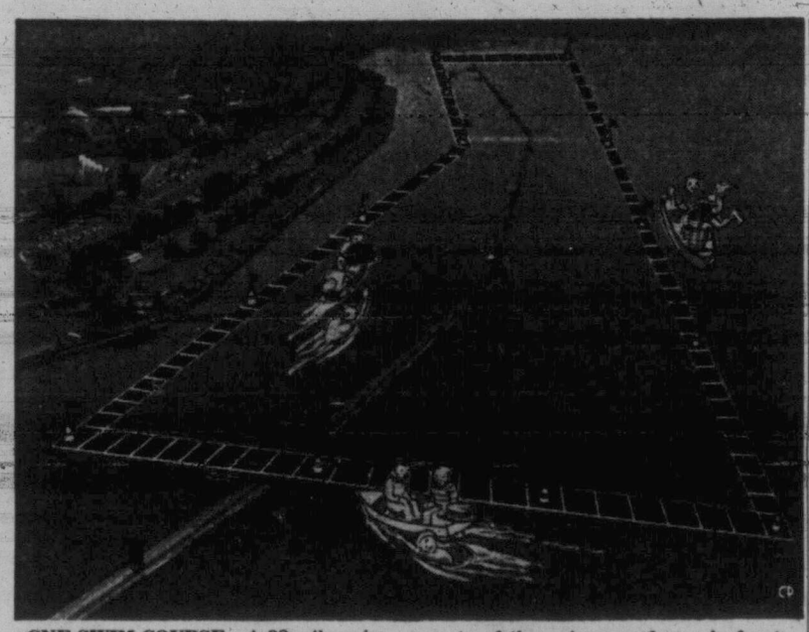

CNE SWIM COURSE—A 32-mile swim along the Toronto waterfront replaced the canceled $25,000 Lake Ontario marathon sponsored by the Canadian National Exhibition. This aerial photo shows the waterfront area with the route of the swimmers drawn in front of and behind the breakwater. Lumsden covered 10 laps and swam the final two miles up and down inside the breakwater in view of the crowds.

Lumsden Swim Earns $26,500

TORONTO (CP) — A waterfront drama that started in the blackness of early morning and reached its climax in a double collapse on a finish barge nearly 20 hours later has ended in fame and riches for long-distance swimmer Cliff Lumsden.

The 24-year-old marathoner from Toronto showed a remarkable immunity to Lake Ontario's cold waters and a dogged determination Friday to win the Canadian National Exhibition's 32-mile swim over an international field. He was the only one to finsh.

The water, with temperatures ranging from 54 to 60 degrees, proved too much for 29 other starters, including six women. The fatigue from huddling in the pilot boat also took its toll on Gus Ryder, Lumsden's grey-haired coach who collapsed at the finish in full view of thousands of spectators.

PULLED ONTO BARGE

All the pent-up enthusiasm of thousands over Lumsden's astonishing display of stamina and perseverance was shattered when Ryder, the maker of long-distance champions, crumbled unconscious at the end of the 19-hours-48-minute swim.

Lumsden finished by sprinting during his last-mile kick but was unable to pull himself up to the deck of the barge, just a foot above the water level.

Ryder was taken to a nearby CNE hospital where he recovered quickly, and Lumsden was whisked away in an ambulance to a neighbor's home in suburban New Toronto. His own house was locked and deserted—his parents sought him in a Toronto hospital.

He can count on at least $26,500 made up of $15,000 first-prize money from the $25,000 put up by the CNE, $5,000 from an anonymous millionaire donor, $3,600 in lap money from a Toronto newspaper and $1,000 each from the city of Toronto and a night-club operator here, and a hotel association at Daytona Beach, Florida, has offered Lumsden two weeks free hotel accommodation during his honeymoon.

Today Lumsden said he will not give any of the prize money to coach Gus Ryder. "Gus just wouldn't take it," he explained.

But Lumsden said he will meet Ryder Sunday to decide how much of it he will give to the Lakeshore Swimming Club to help in the work for crippled children.

It was a startling and almost unbelievable end to a swim that was almost frozen out minutes after its 1:10 a.m. start on Friday. Less than half an hour after the swimmers had jumped in it appeared to be doomed to an early finish.

SOME UNCONSCIOUS

One by one they were pulled out, some unconscious and others too numb to talk with cold from the 56-degree water. The field was reduced to 25 within an hour; the count showed 27 out at daybreak.

At nightfall, when it appeared fairly certain he would make it, thousands thronged to the waterfront. They chanted "go Cliff, go" and it was estimated 100,000 persons saw the finish.

"I don't know how I took it, I felt like getting out three or four times but Gus Ryder said, 'Get out and I'll kill you,'" Lumsden said after the swim.

Lumsden said that at the 12-mile mark he suffered a cramp which rendered his legs useless. He said he dragged them until the cramp let up and he was able to use them again.

"After this swim, I wouldn't even think of the Juan de Fuca Strait for a while. They tell me the water is 49 degrees out there," he said.

Montreal Paper Calls for Ban On Big Swims

Endurance Tests Termed Ridiculous

MONTREAL (BUP) — The Gazette called today for someone to put an end to "crazy" tests of physical and mental endurance such as endurance swims across Lake Ontario.

"A year ago, Marilyn Bell, after a gruelling test of physical and mental endurance, became the first person to swim Lake Ontario," the newspaper said editorially. "The feat was worthy of high praise and this the young lady has been given.

"This year, the endurance swim idea seems to have broken all sensible bounds. . .

"This year, the idea has become a fad, a craze. It has become ridiculous, a modern counterpart of the flagpole sitting of the thirties."

The editorial, headed "A Craze Goes Crazy," said Montreal could do Canada "a national service by putting an end to it." It suggested, for example, that someone stage a "marathon swim" across Beaver Lake on Mount Royal.

Beaver Lake is an artificial lake about 100 by 300 yards. The water is three feet deep at its deepest point.

CRITICIZES CNE

The Herald also complained editorially about the marathon, though it congratulated Cliff Lumsden, who was the only entrant to complete the 32-mile waterfront swim.

The Herald editorial said "We're . . . fed up with marathons. But the worst of all, from the point of view of actual physical danger, is the swimming marathon promoted by the Toronto fair, which prefers to be called the Canadian National Exhibition."

"If people want to swim till they're blue in the face, that's up to them," the editorial said. "But we suggest the Toronto fair shouldn't encourage them to knock themselves out as a part of its annual extravaganza."

COSMIC CRISIS UNDER WAY?

FAENZA, Italy (UP)—A "cosmic crisis" caused by a huge sunspot was blamed today for the violent thunderstorms and floods harassing Italy and other parts of the world.

A spokesman at the Bendandi observatory said the sunspot was "not less than 30,000 kilometers (18,641 miles)" from edge to edge.

He said the sunspot had reached the centre of the sun as seen from the earth and will vanish behind the sun's western rim next Tuesday.

"The cosmic crisis foreseen on the globe has started," the spokesman said.

Laing Links Firm To Socred Campaign

Liberal Leader Claims Lumber Company, Distributing Government Propaganda

By TOM GOULD, Times Political Reporter

SQUAMISH—A lumber firm seeking one of the most bitterly-opposed forest management licences in B.C. Friday was linked with the Social Credit organization in distributing government forest policy propaganda in the Lillooet by-election campaign.

The charge was laid by Liberal Leader Arthur Laing before 300 Squamish residents, as the roughhouse campaign reached a new height of political warfare in its closing hours.

Waving the printed election pamphlet before his audience, Laing said it carried the information "issued and paid for by Squamish Logging Co. Ltd." which in turn was owned by Empire Mills, the firm seeking a forest management licence in the Squamish area.

Copies of the pamphlet were mailed to all householders in Squamish Friday morning. The information it contained was identical to the material used by Forests Minister R. E. Sommers in his by-election speeches this week.

SMALL FIRM

Laing said an investigation had been made of Squamish Logging Co. Ltd.

"We found it to be a small concern which operated here a few years ago. It is still in existence, because no application has been made to Victoria to dissolve it. But it is owned today by Empire Mills, which in turn is owned by B. J. Keely," said Laing.

The Liberal leader said the pamphlet was mailed in an envelope stamped by postage meter 148670. All material mailed by the Social Credit organization in the Lillooet campaign has carried the same postage meter number, he said.

Empire Mills application was fought from the outset by Gordon Gibson. He was sued by the firm for slander for charging before a cabinet appeal hearing that it was made on fraudulent grounds.

NO ACTION

The suit was later withdrawn when Gibson withdrew the charge. The appeal was held about one year ago, and the licence still has not been acted upon by the cabinet.

Three weeks ago, Premier Bennett said the government would not take further action on Empire Mills appeal until after Chief Justice Gordon Sloan completes his report on B.C.'s forest industry.

Laing told the Squamish meeting that "while there is a broad appeal made by this company, the Social Credit party paid for the postage."

"I don't think anyone should fight in this by-election without coming out into the ring, but possibly Mr. Keely doesn't know this was in the mail," he said.

Slow Building Gives Pupils Extra Holiday

Delays in construction of the new Richmond prefabricated elementary school will keep many youngsters out of classes until September 19. A week longer than originally expected.

Some of the children registered there for primary grades will be transferred to other schools. Arrangements were completed with parents of some 20 youngsters Friday to start them at Oaklands and Doncaster.

SLOW WORK

Board officials have blamed slow construction for the delay in opening the four-room school. About 160 youngsters will be accommodated.

Fowler and Sons are contractors. Full crews were employed today. The school is being built from four one room annexes which are to be joined by corridors.

Registration of children took place Friday. It was then learned that 20 more youngsters had registered from optional districts than there was room for in the school.

Pakistan Trade Discussion Here

Robert K. Thomson, Canadian commercial secretary at Karachi, Pakistan, will be in Victoria Monday and Tuesday to discuss trade with business men interested in the territory he serves.

Mr. Thomson will be at the office of T. L. Sturgess, deputy minister, B.C. department of trade and industry.

He has had many years of experience in foreign trade, having been appointed assistant trade commissioner in 1947. Mr. Thomson has served at Bombay, Karachi, Singapore and New Delhi. He has been commercial secretary at Karachi since October, 1953.

DROPS TAIL

When a lizard dashes away from an enemy, he is quite likely to leave his tail to distract the pursuer's attention while he makes his escape. By means of specially formed muscles and ligaments, the amputation is bloodless and, almost immediately, a new tail starts to form.

Motion Picture History Subject for Night Course

A new course which will explore yet another aspect of our modern cultural life has been added to the line-up of courses available this season through the Victoria College Evening Division.

Norman Barton, MA, Supervisor of audio-visual education at University of B.C., will be the instructor in "History of Motion Pictures," a series of eight weekly sessions which will cover 60 years of motion picture making.

In general each program will take the form of an introductory illustrated lecture followed by the showing of sample films with comments and discussion.

The course is designed to interest both the classical film admirer and the average moviegoer. First program will take place September 23. Each will last two-and-a-half hours, from 8 to 10.30 p.m.

Programs will be given under the following headings: Before First World War; Invention of Kinematography. 2. The British Documentary. 3. The British Feature. 4. Films of Western Europe. 5. Films of Eastern Europe. 6. Films of Asia. 7. Films from America. 8. The Canadian Film.

NEW CLASSES FORMING
SEPT. 12 - 19 - 26
Sprott-Shaw

Fall Suits
$54.50
Smart new suits . . . in time to greet the new season . . . Feminine and young fashioned of the season's newest fabrics.
A Charge Account for Your Asking
PLUME SHOP Ltd.
1740 DOUGLAS STREET

IS THERE A CURE FOR DIABETES?

There is no cure for diabetes. Ever since it was first discovered in 1552 B.C. charlatans have claimed they had a "cure." Beware of such claims. In 1921, however, a dependable treatment, although not a cure, was developed. This preparation is Insulin.

Your physician is thoroughly familiar with this product and how it is employed. If he finds Insulin necessary in your case we can supply it in exactly the right strength.

McGill & Orme LIMITED
PRESCRIPTION CHEMISTS
FORT AT BROAD 4-1196 4-2222 DOUGLAS AT VIEW

New DRAPERY for Fall

"Claridge"
A heavily-textured Slub Weave... beautiful draping, yet firm and hard-wearing for slip covers. See it now in 14 gorgeous colors . . . all 50 inches wide. SPECIAL
2.95 yd.

"Mosaic"
A clever all-over small Tile Effect in three very smart color combinations, with gold overlay. Ideal for draperies or for slip covers, all 48 ins. wide.
3.95 yd.

"Sorento"
A beautiful Antique Satin of heavy quality, for soft falling draperies of exquisite charm. See it in all the wonderful colors . . . 12 to choose from, 50 inches wide.
3.95 yd.

Standard is best—the largest With Lowest Prices in the West!

Standard FURNITURE DENNYS OF VICTORIA

See Them This Week End!

See the English Rose, Japanese, Italian and fabulous sunken Gardens—25 acres of loveliness by day, even more exciting under the magic of night lighting!

Open Daily 9 a.m. to 11 p.m. Restaurant opens 11 a.m. to 5 p.m. every day except Monday. Lighted daily from dusk.

VISIT The world famous Butchart Gardens

DID YOU KNOW.. by Heaney's

SIR DONALD MANN, ONE OF CANADA'S GREAT INDUSTRIALISTS FIRST PRESENTED A TROPHY FOR LACROSSE IN 1910. THE GAME AT THAT TIME HAD BEEN A FAVORITE CANADIAN SPORT FOR 70 YEARS AND BY ACT OF PARLIAMENT HAD BEEN THE NATIONAL GAME OF CANADA SINCE 1867. THE MANN CUP, A SOLID GOLD TROPHY VALUED AT $2500 WAS AT FIRST A CHALLENGE CUP. IN 1925 IT WAS HELD BY THE NEW WESTMINSTER CLUB WHICH TURNED IT OVER TO THE CANADIAN LACROSSE ASSOCIATION FOR ANNUAL COMPETITION. VICTORIA ONCE PROUDLY HELD THE FAMOUS CUP WHEN THE FOUNDATION CLUB, A TEAM ORGANIZED BY ONE OF VICTORIA'S SHIPBUILDING FIRMS WON IT FROM WINNIPEG IN 1919. WE SALUTE THE VICTORIA SHAMROCK CLUB, 1955 WESTERN CANADA LACROSSE CHAMPIONS AND CONTENDERS FOR THIS FAMOUS CUP.

GREAT DISTANCES DON'T KEEP SPORTS MINDED CANADIANS APART NOR DO THESE LONG TRIPS PRESENT A BARRIER TO CANADIAN FAMILIES ON THE MOVE. HEANEY'S OFFER DIRECT DOOR-TO-DOOR MOVING IN CLEAN GIANT ALLIED VANS TO ANY DESTINATION ON THE CONTINENT. SO REMEMBER HEANEY'S WHEN YOUR VALUED POSSESSIONS MUST BE CARRIED TO YOUR NEW HOME.

AGENT — ALLIED VAN LINES LTD.

HEANEY'S

Enjoy the convenience of an EXTENSION TELEPHONE in your kitchen...

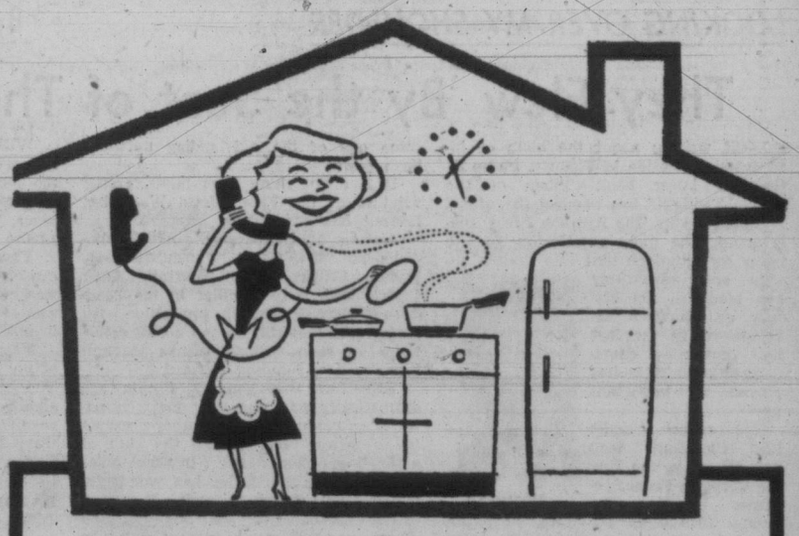

...for just a few cents a day

Keep an eye on the stove while you're ordering groceries or talking to friends. An Extension Telephone makes it possible . . . saves you time and energy, too. For prompt installation, call the Business Office of the Telephone Company.

BRITISH COLUMBIA TELEPHONE COMPANY

VICTORIA ASSESSMENT AND COLLECTION DISTRICT

I HEREBY GIVE NOTICE that, on Wednesday, the 21st day of September, 1955, at the hour of 10.30 o'Clock in the forenoon, in Room 128, Douglas Building, Victoria, B.C., I will sell at public auction the lands and improvements thereon in the list hereinafter set out, of the persons in said list hereinafter set out, for all DELINQUENT AND CURRENT taxes due and unpaid by said persons on the date of tax sale, and for interest, costs, and expenses, including the cost of advertising said sale, if the total amount of taxes due up to and including the year 1953, and interest thereon, together with costs of advertising said sale, be not sooner paid.

List of Properties

Name of Person Assessed	Short Description of Property	Taxes	Interest	Costs and Expenses	Total
	Sooke Land District				
French, George A.; French, Maurice; French, Humphrey	Sec. 22 (excepting (1) that pt. containing 6.4 ac. colored red on Plan with D.D. 27415; (2) that pt. containing 5 ac. on D.D. 213081; (3) Parcel A), C. of T. 119438I	123.30	5.09	13.75	142.14
	Malahat Land District				
Hermiston, Horace B.	Amended Lot 5, Bk. 8, Plan 218A, Shawnigan Suburban Lots, C. of T. 173927I	37.59	1.56	12.75	51.90
Hermiston, Horace B.	Lots 6 to 9 (except those pts. of Lots 6, 8, lying W. of Shawnigan Lake Road), Bk. 9, Plan 218A, C. of T. 173927I	48.13	2.02	12.75	62.90
	Highland Land District				
Bell, Harold M.	Sec. 84, C. of T. 21300I	62.77	3.09	13.75	79.61
	Renfrew Land District				
Vooght, Margaret	Lot 13, Bk. 18, Map 1771, C. of T. 30586I	3.44	.13	12.75	16.32
	Shawnigan Land District				
Piton, Mrs. Nellie May	Lot 3, Map 1531, C. of T. 58101I	15.02	.63	12.75	28.40

Dated at Victoria, B.C., this 5th day of August, 1955.

L. F. OSBORNE,
Deputy Provincial Collector

Victoria Daily Times

The Home Paper

Established 1884

Published every afternoon except Sunday by The Times Publishers Limited, 2631 Douglas Street, Victoria, B.C. The Times is a member of The Canadian Press, which is exclusively entitled to the use for publication of all news dispatches credited to it or the Associated Press, and also the local news published herein. All rights to republication of special dispatches are reserved. Authorized as Second Class Mail, Post Office Department, Ottawa.

STUART KEATE, Publisher — BRUCE HUTCHISON, Editor

Now Some Action, Mrs. Arsens

MRS. LYDIA ARSENS HAS taken a definite stand against present plans to flood Buttle Lake above normal high water.

"There is something wrong somewhere," she says. "I had hoped the protests would influence the premier. I'm sure a delegation could approach him when he returns. I'd feel terrible if the present plans to dam the lake were not stopped."

Mrs. Arsens is to be congratulated on her stand and the frank statement of her position. But it will not be enough for her to "feel terrible" on the issue. She should act.

If this is her sentiment, it is her duty to the people of Victoria and Vancouver Island to sponsor a delegation asking the premier to revise the scheme. Little time remains for such action, but there is time, and Mr. Bennett is the only one who can move effectively.

The premier has appeared oblivious to the swelling tide of public protest against the flooding of Buttle Perhaps he will listen to a member of his own party—and any others in it who share Mrs. Arsens' opinion.

He might note, too, the noncommittal position taken by one of his ministers, Mr. Chant, whose remarks show neither enthusiasm for the project, nor the conventional solid cabinet support expected on policy questions of such importance.

The Big Guns Are Booming

ALTHOUGH PREMIER BENnett was inclined to play down the importance of the Lillooet by-election when the campaign opened, he suddenly reversed this attitude as the battle entered its final stages. With the voters ready to go to the polls next Monday, the province is treated to the astonishing sight of a full-scale Government effort to capture the seat.

Reports from the area say that every cabinet minister has been thrown into the fray. The struggle for the seat that the Liberal member, Mr. Gordon Gibson, resigned in order to make a public test of his assertions regarding provincial forestry policy has drawn a major effort from the Government, as though the life of the administration depended on winning it.

Mr. Bennett's eloquence, Mr. Sommers' statistics and Mr. Gaglardi's airplane have all been hurled into the fight. Other ministers and Social Credit Party speakers have saturated the riding with support for their candidate.

In view of the vast expenditure of money and cabinet time and of the strong position the Government holds by reason of its control of road-making and public works, it would be surprising if the Social Credit candidate did not prove a formidable adversary. In view of these efforts, indeed, it would be a striking defeat for the Government if it should fail to win the seat.

It is probably without precedent that a Government with such a large majority should drop public business and devote its energies so completely to winning a by-election. Mr. Bennett obviously is determined to interpret a victory as a vindication of all his policies, and is sparing no effort to achieve it. If he fails, there is little doubt the result will be ascribed merely to local partisanship and written off as a minor event which does not change the party standings.

The Distant Fields

ONE OF A GROUP OF SOME seventy Canadian loggers who went to New Zealand last year has returned with a tale of disillusionment.

The men went to the southern dominion under an assistance scheme, contracting to remain three years. But the returned logger—who was able to pay his own passage and hence could escape the contract—says the Canadians are far from satisfied with their new lot.

The pay is much lower than in Canada, the basic 83 cents an hour comparing unfavorably with the $13.56 per day for the lowest-paid categories in Vancouver Island woods. There have also been complaints about the cost of board and room, "which at $18 a week is only $7 below what we paid in Ontario."

Above all, the food is not up to Canadian logging camp standards. As the returned logger says, "Here you get all you can eat; there it was strictly three meals a day and nothing but mutton and corned beef at that."

In many quarters New Zealand has long been thought of as a promised land, particularly during the period of its socialist government. But it would seem on the basis of on-the-spot comparison by the loggers that in their department, at least, Canada is not too bad a place to live. The greenness of distant fields can become faded on closer approach.

First—a Normal Boy

THERE IS SOMETHING ESSENtially wholesome in the statement of Frederic de Wilde from Hollywood, that centre which so frequently seeks to manufacture "wholesomeness" as a commercial product.

Mr. de Wilde is the father of child actor Brandon de Wilde, and he has announced the retirement of the boy star of "Shane" and "Member of the Wedding" at the age of 13.

"We didn't care about a career for him," the father said. "We cared more about his character development . . . We think our son is normal. He's really not impressed with his success."

So the very young man will be given the opportunity to develop normally, will be encouraged to go to college and then choose his own career.

An object lesson in sane parenthood has emerged from a most unlikely centre. The cheers for young Brandon and for his father may be less noisy than those for other child stars and their parents, but they will be infinitely more sincere.

As Our Readers See It

STRATHCONA PARK FOR POSTERITY

The prospect of wanton damage that might be done to Strathcona Park by the proposed damming of Buttle Lake is to be greatly deplored.

Progress and industry in our province, with its inevitable increase in population, emphasizes, it's true, the need for growing power. At the same time, such an increase puts particular emphasis on the need for more recreational facilities. Surely other means can be found for supplying increased power without devastating Strathcona Park's exceptional beauty and national playground characteristics.

Our Founding Fathers 50 years ago realized the importance of Strathcona Park—800 square miles of natural British Columbian grandeur in the centre of Vancouver Island—by laying it aside for conservation.

Fifty years hence, if B.C.'s progress continues, and there is every indication that it will, Strathcona Park will be infinitely more valuable for recreational purposes than it is even now.

The water line of Buttle Lake should not be raised above normal high water mark, causing spoilage to the park, and citizens are strongly urged to rally to the defence of this beauty spot, probably one of the world's finest, before it is too late. It belongs to them and their progeny and is, indeed, worthy of their best efforts towards conservation.

Interested people should write to the Parks Department, Parliament Buildings, Victoria, B.C., without delay.

HARRY DUKER,
Honorary Secretary, British Columbia Wilderness Parks Association.

LILLOOET

Kathleen M. Worthington-Lake, in your Saturday last edition, says that Lillooet "with its amazing history, drawn from the pioneering great, will be proud of its chance to remain steadfast."

For the information of your correspondent, and in order that we may not "diffuse the issue by political dust," the official figures in the last general election in Lillooet may be of interest.

On the first count, or popular vote, in 1953, Mr. Gibson polled only 1103 votes against a combined opposition vote of 2,889; so they did not like the Liberals too well at that time; 76.32 per cent of the registered voters voted. Social Crediters elected Mr. Gibson on the third count, although 274 preferred the Socialist. It is always well to know the facts.

If the Lillooet electors, as your correspondent suggests, remain steadfast under the simple majority system now in effect, then another candidate—not Mr. Gibson, will represent Lillooet in the Legislature; and, as a result of good government and progressive labor legislation, the new representative should be a Social Crediter.

And just to keep the record clear, in the 1953 election, in not one of the 48 ridings did a Liberal or Conservative have a majority on the first count under the single transferable ballot. Under the simple majority system of voting reintroduced by Social Credit it may well happen again.

According to a popular opinion poll taken in May of this year, this is clearly indicated.

It is now Social Credit or Socialism.

Leaders of thought from all political groups are coming over to Social Credit for the preservation of the democratic system.

A. C. McFADYEN,
2011 Crescent road,
Oak Bay.

RISKING TREASURE

Events in this province certainly give the citizen food for thought. For a few thousand grouse the major assets of the province were put at the mercy of a bunch of hunters and holiday trippers.

Your news item states that the hunters who risked the hazardous conditions over the Labor Day week-end were rewarded with so many birds apiece.

Talk about Esau selling his birthright for a mess of pottage, what future for the country where fools risk the forest wealth for a brace of grouse and the government throws away an heritage of beauty for a few more kilowatts of power.

C. M. SMITH.
Sooke, B.C.

Summer Haven

Beacon Hill Park. — Bill Halkett.

LOOSE ENDS — By BRUCE HUTCHISON

Home, Home, Sweet Home

THE stern New York Times, which allows itself a tiny touch of sentiment every Sunday in the southeast corner of its editorial columns, has just uttered a notable ode to home. It is inspired, I suppose, by the great autumnal migration of America, the millions of families returning from holiday, the children re-entering school and life getting back to what we are pleased to call normal.

Hutchison

As usual, the southeast corner has a scholarly look and a fine flow of language. "More than half the pleasure of going," we are told, "is in the return. To go, to see the far place . . . is exciting; but to return is satisfying as few other things can ever be. To know after absence the familiar street and road and village and house is to know again the satisfaction of home."

THIS is all very true, and quite impeccable prose. But it is by no means the whole truth. To tell the whole truth, a city house, after the desertion of summer, is about as inviting as a second-rate cave. It is full of dust, cobwebs, ghosts and the distinct intimations of mortality.

In that respect it is entirely different from the summer cabin, which is accustomed to the owner's absence and does not resent it, is always dusty and disheveled and glories in its perpetual chaos. Your city house is too civilized for healthy dirt, too frail to stand empty for long and too sensitive, too frightened of the dark, to be left alone.

THE cabin thrives on mistreatment and loneliness. The city house actually begins to die when deserted, is always half dead when you return in the autumn and needs months of convalescence, house cleaning, heat, paint and nursing care to revive it.

And if the whole truth were told, as The New York Times fails to tell it, most people hate to come home and, at first sight, would sell the city house for a nickel and hurry back to the woods.

"Man, being an ambulatory creature with a degree of restlessness in his blood," The Times goes on to say, "must be up and gone from time to time. He must go, if only to assure himself that the horizon is no boundary. He must move from here to yonder if only to know that he is neither slave nor prisoner. What are hills for, if not to have a farther side? And what is the purpose of that distant rim of sky if not to lure a man beyond his own small orbit? But once one has gone, one must come back."

THAT is better than prose; it is high-class poetry. But again not the whole truth. If you want the whole truth it is that most of these summer journeys are ill-planned, clumsily executed and often disappointing. The real trouble, around here anyhow, is that people usually go to the wrong places, lured by the green pastures of distance and ignorant of the better country closer to home.

It would be interesting (and I dare say the excellent government Travel Bureau at Ottawa has done it) to take a census of ambulatory Canadians and find out how many spent their holidays in Canada this year and how many went to the United States. The balance, when I last saw it, ran heavily against this country. The bright lights lured too many of our native moths out of their natural surroundings. Times Square no doubt was crammed with Canadians and half of my friends seem to have lost their shirts and got their summer tan under the lights of some gambling hell in Nevada.

THE wiser sort of ambulators have begun to learn at last that there is plenty beyond the wide rim of Canada and no boundary in sight. You can drive for months, as I did not long ago, and come home feeling that you have seen hardly a fragment of this country. You cannot go far in any province without stumbling on some spectacle which, if it were in Europe, would long since have become a legend and a picture post card on every news stand.

We have had a prosperous summer, the roads have been crowded, at least half the population must have ambulated somewhere but most of the things that deserve to be seen have been overlooked because they usually don't lie along the main highway and must be sought out with some expenditure of gasoline, lust and intelligence.

ON the other hand, the well-advertised tourist attractions are now so well known to everybody by organized advertising that the man visiting them can hardly feel that he has been away at all.

Anyway, from what my ambulating friends tell me, many vacations have been wasted, not through lack of money but through lack of foresight and imagination. This ought to be a lesson for next year.

Let the Canadian start out into his own country, preferably without map, compass or schedule, and he will find something worth while. He will return feeling that he has had his money's worth and feeling also that it is a pretty good thing to be a Canadian.

NO experienced traveler should take the southeast corner too seriously, however. Home will be waiting all right after the holiday but the deserted house will sulk at least till Christmas and the much-touted glories of the job, to tell the whole truth, can't compare with the sinful satisfactions of just systematically doing nothing while others work.

KONRAD IN THE LIONS' DEN — By B. A. TOBIN

Power Stalemate Shapes German Problem

THE massive buildings of the Kremlin wear a coat of gay yellow paint; the faces of the Soviet leaders assembled there bear new smiles. Yet for West Germany's Chancellor Adenauer, as he met those leaders this week, there still remained an underlying grimness in the headquarters of world communism.

The leader of the Bonn Republic has gone to Moscow at Russian invitation to talk over the future relations between his country and Soviet Russia. His position at the conference table is a mingling of strength and weakness, and it is well that the agenda has been not too strictly framed for he may easily return home with no gains to show for his visit.

His strength lies in the new importance he has assumed as head of a former enemy nation. Within the space of ten years West Germany has risen from a situation of utter political and economic chaos to one of potential leadership among the countries of Europe. Her industries have made phenomenal strides and already are exceeding pre-war production, her people are employed, her exports and home consumption are steadily rising, she has been accepted into the community of Western nations as an equal, she has regained almost complete independence and the right to raise an army of formidable size.

For Direct Discussion

It is as the head of this thriving, surging nation that Dr. Adenauer goes to Moscow. There he will discuss for the first time directly with Russia the vital question of German reunification. Heretofore this has been a matter only for consideration by Russia on the one hand and the Big Three—Britain, France and the United States—on the other.

That it is now a subject to be explored personally by the Bonn Chancellor is the measure of his new stature. But in what he may be able to achieve in that discussion—or fail to achieve—may lie the measure of his weakness.

Events have moved quickly in recent months. The world of today is not the world it was on June 7, when the Chancellor received his invitation to visit Moscow.

At that time, the Western position was that Western strength—NATO, German rearmament, atomic proficiency—was impressing the Russians and forcing them to revise their policies. It was felt that further pressure by the West, further demonstration of power and steadfastness, would result in further concessions by the communists, of which the Austrian treaty, the Formosa detente and the new affability of the Kremlin were examples. Then came the Geneva meeting at the Summit.

For a conference which was supposed to have settled nothing definitely the Geneva gathering has had a revolutionary effect.

CHANCELLOR ADENAUER
Left high and dry?

It gave the world, in a tacit, oblique manner which still is not quite clear, assurance that neither East nor West would resort to war in furthering their interests. And as a corollary to this, it implied that the present position of the East-West boundary lines, in all parts of the world, would remain unchanged.

Reached a Balance

The two great forces were by implication acknowledged to have reached a stalemate, a position of balance, which it was not in the interest of either side to disturb. Thus the dividing line would remain across the waist of the Korean peninsula; it would remain down the channel separating Formosa from the mainland, it would remain "as is" in a score of spots throughout the world which now are, or once were, areas of contention threatening war.

And it would remain inexorably across the length of Germany, dividing it into two countries, two peoples, two ideologies.

Therein lies Dr. Adenauer's weakness. If the two great giants are at rest, and appear likely to remain so by agreement, the chief aim and objective of all Germans is likely to fall by the wayside.

While the international tension was great, reunification was of prime importance. The East-West German boundary could become the firing line at any time. But with tensions relaxed, if only temporarily, a real settlement of the German question can be deferred.

This leaves Chancellor Adenauer in a difficult position. He had stumped his country and won support for his pro-Western policies and his adherence to NATO by the promise that this bolstering of Western strength would improve the opportunities for reunification. Now the tide has ebbed, the Chancellor's political ship may have been left high and dry.

Game of Waiting

He may find it impossible—and the West may find it so too—not to play the Soviet game of waiting. For time could be on the Russians' side.

Delay could lead to the long-term sequence: relaxation of tensions, decline of Western strength, decline of Western power in negotiation, corresponding increase in Soviet power, an ultimate reunification settlement favorable to communism.

This problem will not be settled while Dr. Adenauer is in Moscow. It will be touched on, the Soviet position may be outlined and a little more clarification may be provided for the momentous meeting of Big Four foreign ministers next month.

Whether that meeting itself will be more productive remains to be seen. Over it, and over the German people, will hang the recent sober warning of Dr. Herman Heimpel, whose utterances are exerting an increasing influence on German thought.

"Let no one here think," said Dr. Heimpel, "that there is something written in the stars which proclaims a natural right of national unity."

Obviously that unity will be not a gift to the German people but wages, and the labor may be long and hard.

LOOKING OVER MY SHOULDER — By TOM MERRIMAN

They Flew 'By the Seat of Their Pants'

SINCE writing about the birth of industrial aviation in Victoria, **Philip H. Godsell's** latest book—"Pilots of the Purple Twilight" has reached the office.

Published by The Ryerson Press, this is among the most outstanding of the many contributions that this tireless author and adventurer has made to the history of Canada's development in the last half century—a development in which he has played an important part.

Merriman

The author recalls how Canadians who had served in the Flying Corps in France returned to Canada around 1919-20 as fully trained pilots, crestfallen to find that at home there was no place for their skill. "Heroes for a day they were quickly relegated to the obscurity of modern commercialism," the author comments.

Many of these restless pilots gravitated to British Columbia where the International Air Force Club provided an opportunity to perpetuate their common interest in aviation.

Many of the airmen were broke or nearly so and the poorly financed club gave way to the Air Force Club of British Columbia through the inspiration of **Squadron Leader Earl Godfrey**, then in command of RCAF Jericho Beach Station.

Other names, well known to Victorians that appear in this connection are **Maj. D. R. Maclaren, Capt. Leonard Miller and Walter Gilbert**, the last named later became one of the outstanding northern bush pilots.

It is about these bush pilots, young aviators of the First World War, that Godsell has written his book.

Names of courageous young Canadians like **"Wop" May, "Punch" Dickens, Walter Gilbert, "Con" Farrell, Andy Cruickshank** were familiar in the headlines of 1920-30 mostly in connection with daring mercy flights to the north, sometimes in open cock-pit planes through bitter cold or blinding blizzard.

Some of these mercy flights are dramatically told and they make heart-warming reading, for the author presents his historical records with the skill of a thrilling fiction writer. In these epics of the frozen north he has wonderful material with which to work. It is part of the Canadian story that produced men whose counterparts in history could be the swashbuckling sailor heroes of the Elizabethan age like Drake and his adventurous associates.

HEROIC RECORD

The humanity of the mercy flights of these Canadian bush pilots has tended somewhat to overshadow their pioneering records. It is good that this record of heroism should be preserved.

It is fitting too that the inspiring story of the conquest of the north by a handful of young Canadians should be told and Author Godsell has done it well.

He tells how these aerial pioneers of the Northland started a new era. The colorful voyageur with his canoe and dogteam was displaced by the bush pilot. Even in the early 1920's the fliers changed months to days. A five month mission with a dog team became a five day job for the bush pilots.

With practically no financial backing and with their hardships intensified by the lack of landing fields and facilities they made the conquest of the Northern Skies, "flying by the seat of their pants" as the author puts it.

There was no radio in the north to guide the pioneer bush pilots; no weather reports. When a plane left it was isolated and no more was heard of it until it returned to its base.

Financial support and the formation of the Western Canada Airways followed. The bush pilots having proved the possibilities, transportation to the north was revolutionized. The Hudson's Bay Co. trappers, traders, prospectors, Indians, Eskimos and the mounted police turned to planes for transportation.

RAPID PROGRESS

Aerial prospecting parties scoured the land from end to end.

In areas where at one time there was nothing but desolation there has arisen from the barren rocks thriving settlements and busy mining camps. The mountie patrols by air; arctic mail is carried by plane. Modern airliners now cover the vast area from the end of steel to the Arctic Ocean. Precision instrument flying and modern airline equipment and technique have removed the danger . . . and the adventure.

Accepting the present service as a matter of routine, however, Canada owes a debt of gratitude to Philip H. Godsell, an adventurer, himself, who as inspecting officer of the Hudson's Bay Company, has played a big part in the development of the North, for a saga of Canada's bush fliers who turned their war-learned skill to such great advantage to their home country.

UN CORRESPONDENT

By PETER STURSBERG

Palestine Situation

UNITED NATIONS—There is no denying the importance of Secretary Dulles' proposal for a Palestine peace settlement. It is a major policy statement, and in the view of many diplomats, it is likely to come up at the next Assembly, the Tenth General Assembly, which opens here on September 20.

STURSBERG

Usually, the secretary-general eschews comment on such pronouncements, but, in this instance, he welcomed "warmly the generous and constructive spirit" of the American plan. The British gave it their official blessing as well, but they did not seem to be as enthusiastic about it as Dag Hammerskjoeld, who believed that it "would mark the beginning of a general stabilization of conditions in the area."

Evidently, Mr. Dulles spoke when he did because of the explosive nature of Israeli-Arab relations. The word had got around in Washington that a full-scale war was likely to break out at any time.

Although American intelligence agents tend to be alarmists, the situation could not have been worse. The Egyptians had broken off the talks with the Israelis which the truce supervisor, Canada's General Burns, had arranged with such trouble, and the fighting on the Gaza border had reached the scale of pitched battles. In fact, it became so serious that General Burns had to call for a "cease fire," and thus there is an armistice within an armistice and both being violated.

★ ★ ★

Obviously, something had to be done, and done quickly. And, so Mr. Dulles stepped in, with all the weight and authority of the United States, to put an end to this nonsense. His proposal would seem to stand a good chance of success since it is not liked by either side.

In a few words, the secretary of state has suggested a loan to Israel to pay compensations to the million Arab refugees, the repatriation of some of these refugees but the resettlement of most of them in the neighboring states to which they have fled, and a guarantee of the borders in Palestine if peace is made.

Those are the main points, although Mr. Dulles did mention other factors, and spoke of the need for readjustment of frontiers and of barren areas held for sentimental reason. It is over this latter remark that Israeli hackles rise.

They are afraid that he is referring to the Negev, which they claim is no wasteland; in fact, they say that Israel's economic future lies there. Even if Mr. Dulles' description of it were correct, they say that that is no reason for giving it to someone else.

★ ★ ★

As for the Arabs, they are very much put out by the way in which the secretary of state has passed over the repatriation of the refugees, saying repatriation only if feasible. They believe that he has stressed resettlement, and they are opposed to this.

They are also concerned over Mr. Dulles' remark that there should be a United Nations' review of the status of Jerusalem; they say that they do not know what it means but they suspect that it means the scrapping of the resolution on the internationalization of the city, and they are opposed to scrapping any United Nations' resolutions. The Arabs are quite adamant about this, for their whole case is built on the flimsy structure of these resolutions, most of which are completely out of date or unworkable.

★ ★ ★

On their side, the Israelis are not happy about the offer of a guarantee of the borders should peace be made; they say that this makes security dependent on Arab assent. In the opinion of diplomats here, a proposal damned by both sides in this way stands the best chance of success, especially if it comes from the United States.

LONDON LETTER

By WALLACE REYBURN

The English Love Life

LONDON—I've just seen an outstanding new British film—"The Deep Blue Sea." It's from the Terence Rattigan play that was probably the biggest success on the London stage of any straight play since the war.

Reyburn

The story concerns the wife of a judge. She was a minister's daughter and the legal man was the first person with whom she ever fell in love. She traded the narrow confines of a parson's home for the straight-laced atmosphere of a judge's life.

In the midst of her rounds of stuffy dinner parties and evenings with her husband's friends she happens to meet an ex-RAF type, now a test pilot. He is light-hearted and carefree and makes no bones about giving her what might be termed a "rush."

For the first time in her life she is emotionally awakened. She falls overboard for him, so much so that she leaves her husband to live as man-and-wife with the former Battle of Britain pilot.

★ ★ ★

They share a rundown apartment and he's soon out of a job because his swash-buckling approach to flying aircraft isn't quite what the manufacturers want of a test pilot.

She finds herself between the devil and the deep blue sea—on the one hand, this dashing jobless young man who is capable of releasing all her emotional feelings and, on the other hand, her husband, who can give her wealth, security and the dignified position of a baronet's wife.

Everybody feels she is crazy to throw up everything for a shabby life with the worthless pilot. Eventually the pilot feels the same way. He finds it a strain trying to keep up on the emotional level she has set in giving up all for love.

Vivien Leigh as the wife, Kenneth More as the lover and Emlyn Williams as the judge are all excellent. They are so convincing in their parts that you find yourself completely caught up in their problem.

The interesting thing about "The Deep Blue Sea," however, is that it was not successful as a play on Broadway. It didn't ring true to Americans. They could not understand fully the types portrayed nor the emotional situation that arose.

I suppose it is essentially an English situation. I have seen this sort of thing dozens of times in England. Perhaps that is why I was so taken with the movie.

Terence Rattigan has projected the theme faithfully first as a stage play and then as a screenplay. (A big hit on BBC-TV also.)

★ ★ ★

England probably has a higher proportion of frustrated women than any other nation. They outnumber men by two million and the average Englishman as a lover is darn good at tinkering with his car.

Once Kenneth More had shown interest in Vivien Leigh it was she who made all the running—her idea to leave her husband, her idea to go with him on a temporary job to Canada, her idea to move into his fawdry flat. I've seen it time and again here—English women dropping all security to move in with a man who will lavish on them love and affection. An example right on this street—a titled woman who gave up her husband and all his wealth for love from the veterinarian who tended the cattle on his estate.

In the States men devote much time and energy to keeping women happy. It is understandable that Americans were not able to get the drift of a play in which a beautiful woman is driven to attempted suicide because her husband and lover don't take enough interest in her. Too English, I guess.

Let's see if this good (to the English) film is capable of clicking on the other side of the Atlantic.

TWO for the SHOW

By PHIL LEE

AA (Oscar Class) BB (Worthwhile)
A (Don't Miss) B (For Rainy Days)
C (To put in time)

(BB TO A) "LOVE IS A MANY SPLENDORED THING" (Royal): Twentieth Century-Fox's "Love Is a Many Splendored Thing" is an exquisitely wrought story that tells of the love of an American correspondent (William Holden) for an Eurasian (half Chinese, half English) woman doctor (Jennifer Jones). Unfortunately their love is a futile affair, hence the double rating. The film has much more appeal for women than for men.

In addition to the clean-cut directing of Henry King, the capable acting of Holden and Miss Jones, the wide-screen CinemaScope photography is something special to remember. Indeed, it seems to be the order of the day for the major studios to use their latest technical developments to the utmost and thus let patrons travel vicariously. Because of the new processes one is getting to know the fabled Riviera ("To Catch a Thief"), Mexico ("The Magnificent Matador"), Japan ("House of Bamboo") and now Hong Kong.

★ ★ ★

LIKE THE STORY AND dialogue of "Love Is a Many Splendored Thing," the color photography of Hong Kong harbor and environs is a fragile affair, like the dainty butterfly that presages Holden's death. Seen from on high, with its mists, its blue waters and ghostly ships the harbor takes on an artistic quality that is new to the industry.

The plot, in brief: Holden meets and falls in love with Eurasian doctor, Jenifer Jones. Because of her background she, a widow, feels as though the match with the newspaperman, married but separated from his wife, would come to no good. But finally he awakes "the tiger" in her and they plan to marry, but Holden's wife refuses to give him up. Meanwhile gossip and narrow-mindedness cause the doctor to lose her job at the hospital. The Korean War breaks out and Holden is sent to the front. When he is killed Dr. Jones rededicates her life to working for her people.

★ ★ ★

BASED ON THE NOVEL "A Many Splendored Thing" by Han Suyin, praise is in order for John Patrick who wrote the screen play. As is too often the case in plays of this timber the dialogue that must link two worlds and two manners of expression and conduct often misses and emerges unreal to our ears. This is not the case in "Love Is a Many Splendored Thing."

In conclusion: If motion picture photography keeps improving at the present rate it may well be that the cameraman soon may emerge as the top-ranked Hollywood star.

Two RCAF Officers Die in Prairie Crash

EDMONTON (BUP)—Two RCAF officers were killed Thursday night when their CF-100 jet fighter plane crashed at Cold Lake air base, 190 miles northeast of here, air force authorities said today.

The victims were identified as PO J. R. R. Desrochers, 20, of Montreal and PO J. Y. Roberge, 19, of Adamsville County, Brone, Que.

Handicapped Youngsters To Be Surveyed By New Association for Retarded Children

A survey committee has been established by the 52-member Greater Victoria Association for Retarded Children to determine the exact number of mentally-handicapped in the area.

The group wants the information so that the size of the problem can be estimated before the new organization makes concrete plans.

A happy present and a useful future for retarded children is the long-term objective of the group, which held its fourth meeting this week in City Hall council chambers.

Organizations with pertinent information or parents wishing to join the association are asked to phone 4-5735. Parents of post-school age handicapped are particularly sought.

Integration of retarded children into the public school program, short term schools for more severely retarded and employment schemes, in Washington state were described at the meeting by G. E. Williams, president, who attended a Washington State Association parley for Retarded Children in mid-August.

Interested persons or groups who wish to become auxiliary members of the Greater Victoria Association are entitled to attend the next meeting at 8 p.m. Oct. 13, in City Hall council chambers.

Free! DEMONSTRATION MEETING

GAIN CONFIDENCE
CONQUER FEAR
DEVELOP LEADERSHIP
SPEAK EFFECTIVELY

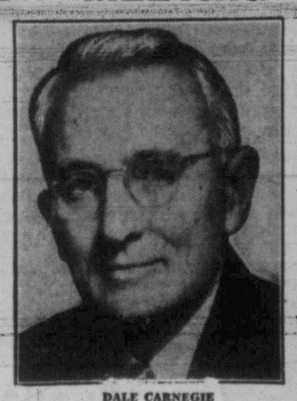

DALE CARNEGIE
Author of How to Win Friends and Influence People

DALE CARNEGIE COURSE
YOU ARE INVITED
To Attend a Free Demonstration Meeting of the DALE CARNEGIE COURSE at
(No obligation or charge, except for dinner, $1.25)

McEWEN'S
CORNER DOUGLAS AND FORT
Tuesday, September 20, 1955
6.30 P.M. SHARP
Tuition includes cost of all meals for entire course.

You will see a class in action and learn what the Dale Carnegie training can do for you.

Classes also starting in Duncan, Nanaimo and Lake Cowichan

Phone, write or call at office for information about the course.

10 Things the Dale Carnegie Course Will Help You Do
- Speak Effectively
- Conquer Fear
- Increase Your Income
- Develop Self-Confidence
- "Sell" Yourself and Your Ideas
- Improve Your Memory
- Increase Your Ability to Handle People
- Win More Friends
- Improve Your Personality
- Prepare for Leadership

A special General Motors-Dale Carnegie Course is now being offered to all General Motors salaried employees. 80,000 such employees throughout the United States and Canada will eventually be afforded the opportunity to take this course. Why don't you follow General Motors' example and prepare yourself and your employees for effective leadership through the Dale Carnegie Course?

Dale Carnegie Institute,
30 King George Terrace,
Victoria, B.C.
Phone 2-3795

Gentlemen: Please send complete information about the Dale Carnegie Course to:

Name _____

Address _____

City _____ Phone _____

Please reserve place(s) at free Demonstration Meeting, Tuesday, Sept. 20 at 6.30 p.m.

Check here (_____) How many friend(s) (_____).

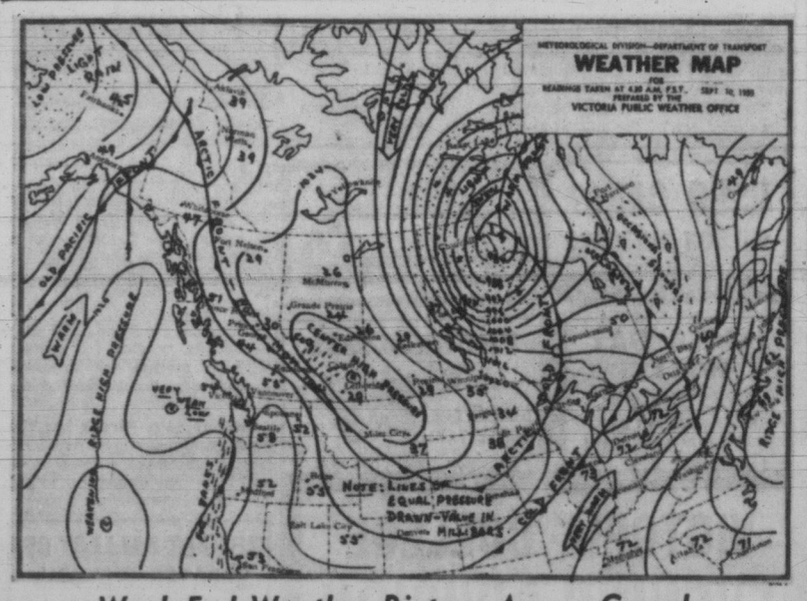

Week-End Weather Picture Across Canada

SYNOPSIS—Frost was reported at a few northern points in B.C. Friday night, but the province has missed the main effect of the outbreak of cold air which moved southward Friday. With clear skies over the Interior the colder air mass will warm rapidly and warmer overnight temperatures can be expected tonight. On the coast, the low cloud should break for a time this afternoon and again Sunday afternoon.

CITY'S WEATHER RECORD

Sunshine, 1955	1,671.0 hrs.
Last year	1,566.2 hrs.
Precip. to date	14.75 ins.
Last year	17.48 ins.

Victoria City: Cloudy becoming sunny this afternoon. Cloudy tonight and Sunday morning becoming sunny again by mid-day. Winds light. Low-high at Victoria 52 and 68.

Vancouver, Georgia Strait: Cloudy becoming sunny this afternoon and cloudy again tonight. Mostly cloudy Sunday. Winds light. Low-high at Vancouver airport 55 and 68, Nanaimo 52 and 72.

Lower Fraser Valley: Cloudy today and Sunday. Winds light. Low-high at Abbotsford 55 and 68.

West Coast Vancouver Island: Cloudy today with frequent sunny periods in inland valleys this afternoon. Cloudy Sunday. Winds light. Low-high at Estevan Point 55 and 62.

DOMINION PUBLIC WEATHER OFFICE 9 A.M. FORECASTS
Valid until midnight Sunday

TEMPERATURES YESTERDAY

	Min.	Max.	Prcp.
Victoria	52	67	—

ONE YEAR AGO

Victoria	58	63	—

ACROSS CANADA

	Min	Max	Precip
St. John's	42	60	.07
Halifax	44	66	—
Montreal	58	69	.02
Ottawa	56	68	.01
Toronto	62	69	—
Winnipeg	35	67	—
Regina	29	54	.01
Saskatoon	28	52	—
Calgary	30	50	.72
Edmonton	26	55	—
Kamloops	53	87	—
Penticton	54	82	—
Vancouver	56	68	—
Kimberley	38	69	—
New Westminster	58	66	—
Prince Rupert	48	61	—
Prince George	28	64	—
Fort St. John	31	50	—
Whitehorse	46	67	—
Seattle	58	67	—
Portland	49	73	—
San Francisco	51	68	—
Los Angeles	65	78	—
New York	63	73	—

Sunrise, Sunset Sunday
Pacific Standard Time
Sunrise ....5.43 Sunset 18.37

Sunrise, Sunset Monday
Sunrise ....5.45 Sunset 18.35

FIRST DOG LICENCES

England was the first country to licence dogs, doing so in 1796 in order to balance the British budget, and the tax idea spread through Europe and to the United States.

Get Your LOGGING SUPPLIES For Less!

NEW WIRE ROPE

Loggers! See how much you save by buying here. We supply NEW Wire Rope, both galvanized and black, in ¼, 5/16, ⅜, ½ and ⅝-in. sizes—at rock bottom prices.

ALSO . . .

your H.Q. for peavies, log-binding chains and cinches, rafting dogs, Gilchrist jacks, logging blocks and hand winches. Compare our prices before you buy!

Every Purchase Guaranteed 100%

you must be satisfied—or we cheerfully refund your money.

FREE PARKING

always — for less

CAPITAL IRON & METALS LTD.

1832 Store Street Phones: 4-8441 4-2434

A NEW ZINC COATING FOR:

Roofing & Siding
Gutters & Down Pipes
Windmill Blades
Grain Bins
Incubator Trays
Stock Tanks

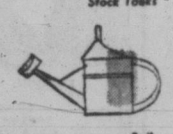

Pails
Garbage Cans
Snow Shovels
Watering Cans
Pressure Sprayers

Laundry Tubs
Clothes Dryer Drums
Ventilation Ducts
Radio Chassis

Meter Boxes
Switch Boxes
Tackle Boxes

Revolutionary new galvanized sheets and coils are now manufactured in Canada from Canadian zinc. They are being produced by the new Continuous Strip Galvanizing Process. This process bonds zinc to steel so tightly that the galvanized product can be drawn, stamped, bent or otherwise formed to the full extent of the endurance of the base steel without damage to the zinc coating. The sheets and coils are available in a wide range of uniform coating thicknesses.

Thousands of Canadians will benefit from this new zinc-coated product—another step ahead in making ZINC serve you better.

COMINCO

THE CONSOLIDATED MINING & SMELTING COMPANY OF CANADA LIMITED

U.S. Naval Historian's Thesis Denies Sea-Power Is Out-Dated

Great Sea Wars of History Recounted In Comprehensive World Navy Survey

THE UNITED STATES AND WORLD SEA POWER; Edited by Cmdr. E. B. Potter; Prentice-Hall, 1955. 950 pages.

"Fleets of submarines carrying guided missiles with atomic warheads may cripple a nation whose defences are concentrated merely against attack from the air," says Commander E. B. Potter, Professor of Naval History at the United States Naval Academy in considering the future of naval power as a force of destruction. "The navies of the world may yet prove to be decisive," he continues.

This prominent naval officer and 11 academy associates have written "The United States and World Sea Power." Covering the period from about 500 B.C. to the present, this new book of over 950 pages in an analysis of the emergence of American naval power to its present position of prominence set against the background of world naval history.

"The United States and World Sea Power" describes the scope and development of naval weapons and tactics, strategy and the evolutions of amphibious doctrine. Hundreds of major sea battles are described in detail and illustrated with maps, charts and diagrams, many of which were drawn especially for inclusion in this new book. The great sea wars of history—Nelson at Trafalgar, the Falklands, Jellicoe at Jutland, the thrilling tracking down and sinking of the German battle cruiser Bismarck, John Paul Jones' stirring engagements—these and many other decisive battles from the time when naval wars consisted of pirate attacks on Roman merchantmen to the landings at Inchon, Korea are all described and illustrated in detail.

SIGNIFICANT BATTLES

Commander Potter places much emphasis on the climactic naval battles of the French Revolution—the conclusion of the Age of Sail—and on the Pacific naval operations of the Second World War—the greatest naval engagement in the Age of Steam. A comprehensive index facilitates location of any fact of naval history. A thorough reading of "The United States and World Sea Power" gives an accurate picture of the rise of the United States Navy and shows how it has profited by the mistakes and successes of the other great navies of the world.

"To the vocal minority who insist that sea power has come to the end of its usefulness, there are clear and unequivocal answers," the authors conclude. "Until tested in the crucible of combat, no weapon can be written off. So long as sea power has the capacity to control all three dimensions in tri-dimensional war at sea, then it can make its force felt at long distances from its point of origin.

Special Attraction
Sunday SEPT. 11 2.30 P.M.

Victoria Symphony Orchestra

HANS GRUBER conducting

At the Cameron Memorial Band Shell

BEACON HILL PARK

This concert is being sponsored by the Victoria Musicians' Union through the Music Performers' Trust Fund.

"Make Mine Music"

"The Holy Family," by Nicolas Poussin, 1648. A recent Kress Foundation gift to Washington's National Gallery.

Art in Review

By COLIN GRAHAM

Last year a travelling group of paintings took European gallery goers quite by surprise—rather took their breath away, in fact. A fairly large show, it was unusual in three respects: It came from Brazil's Sao Paulo Museum, it had been collected in the space of seven years, and virtually every one of its items was a masterpiece of approximately the first rank drawn from the last six centuries of European painting.

Last summer the National Gallery in Washington placed on view more than a hundred works it had just been given by the Samuel H. Kress Foundation, this princely gift bringing to more than 500 the number of old paintings Washington has received from the foundation during the past 14 years. The Poussin canvas reproduced here gives some idea of the nature of these works.

Nor was this the foundation's only venture into the field of art benefactions. Within the next 10 years, I am told, roughly a score of other American galleries will have received massive gifts of the same kind from the same source.

American and Latin American galleries do a good deal of purchasing on their own, too. An annual purchasing budget of $75,000 is by no means an unusual thing among major U.S. galleries, and there are quite a few such galleries.

I have set down these random facts to give the reader some idea of the kind of buying that has been going on in the old-master field in this hemisphere during the past decade or so.

When you add to these institutional acquisitions the amount of private buying characteristic of the recent boom years, you have part of the explanation of recent press items about the present scarcity of first-rate paintings on the international market.

What is the significance of all this for Canadian galleries? On the cheerful side we can take comfort from the Sao Paulo achievement as showing that it is still possible at this late hour to amass a genuinely great collection.

On the other hand, if this vast flood of fine works into public art museums to the south of us continues much longer at the present pace, it is all too painfully clear that the time is not distant when most of the choice works will have entered public collections and when competitive bidding for the few works remaining on the market will have so inflated prices that only the more grandiosely financed institutions will be able to go shopping.

The moral for the Canadian nation, which probably owns something less than a hundred genuine masterpieces, is a bluntly simple one: let us get busy while there is still time.

The moral for our own gallery is equally plain and obvious: let us get ahead just as soon as possible with the building of our projected fireproof wing, that being the step we must first take before we can set out on a hunt after civilization's treasures.

BEST SELLERS

(Compiled by Publishers' Weekly)

FICTION

"Bonjour Tristesse," Francoise Sagan.

"Something of Value," Robert Ruark.

"Auntie Mame," Patrick Dennis.

"The Flower Girls," Clemence Dane.

"Excelsoir!" Paul Hyde Bonner.

NON-FICTION

"Gift From the Sea," Anne Morrow Lindbergh.

"The Power of Positive Thinking," Norman Vincent Peale.

"How to Live 365 Days a Year," John A. Schindler.

"The Family of Man," Edward Steichen.

"Onions in the Stew," Betty MacDonald.

"Why Johnny Can't Read," Rudolf Flesch.

BOOK TALK

By JAMES SCOTT

To Mr. Robertson Davies, the bearded sage of Peterborough, Ont., goes the distinction of being the Canadian best-seller of the year. With a generous assist from the venerable New York firm of Charles Scribners (a publishing house which has "made" more than one promising author, including Canadian Morley Callaghan some 25 years ago). Davies' **"Leaven of Malice"** will undoubtedly be the Canadian book which has sold the most copies in 1955 unless some phenomenal dark horse comes up in the fall lists which, up to date, give no hint of any such upset.

Mr. Davies is also the author of the Stratford books **"Renown at Stratford"** and **"Twice Have the Trumpets Sounded."** When I was talking to him the other day he told me that there definitely will be another Stratford book produced this winter. Contributors will include, besides Mr. Davies, Tyrone Guthrie, Boyd Neel and Tanya Moiseiwitsch.

Speaking of Stratford reminds me of Frederick Valk who, in the Tyrone Guthrie production of The Merchant of Venice, was the most memorable Shylock most Canadians ever had the privilege of seeing.

Last week I was chairman of a CBS television panel discussion where one of the quotations discussed was to the effect that The Merchant of Venice is the most violently anti-semitic piece of propaganda in our language. One of the members of the panel was Mr. Valk and during the controversy he made one of the most reasoned and strong pleas for artistic integrity which I have ever heard.

No one—not me and not Mr. Valk—expects that a book or a play can stand in a state of splendid isolation. If it has something in it of contemporary significance—as most great creative works have — then the world will be affected by what the author says.

But Frederick Valk pointed out—and I could not agree more that the world is full of trouble-makers who persist in looking for windmills to tilt at, who read dire significances into every line. What Mr. Valk was pleading for was the kind of audience which goes to the theatre primarily to enjoy the play, for the kind of reader who picks up a book primarily for the enjoyment the reading experience will bring him.

More than once in this space I have made such a plea myself. I don't have the eloquence of a great Shakespearean actor, but it's nice to have one on my side.

Another Canadian Writer's First

Coming up this fall will be a couple of novels from writers who are already well known to many Canadian readers. Scott Young, who was one-time fiction editor of Macleans magazine, has been having a successful career as a writer of short stories for several years now and his name is familiar to most readers of the slicks. Last year he wrote juvenile, **"Scrubs on Skates"**; this fall he will make his first entry as a novelist. The book is about the Winnipeg flood, which Mr. Young covered as a newspaperman and its tentative title is right to the point. You guessed it—Flood!

From Vancouver, Earle Birney, already well known in this country as a poet, will have his second novel this autumn. It has long been my conviction that Mr. Birney's first novel, **"Turvey,"** was one of the most neglected novels ever published in this country. **"Turvey"** was a humorous tale about an inept soldier in the Second World War. It was clever, it was funny, it was beautifully written. The critics loved it.

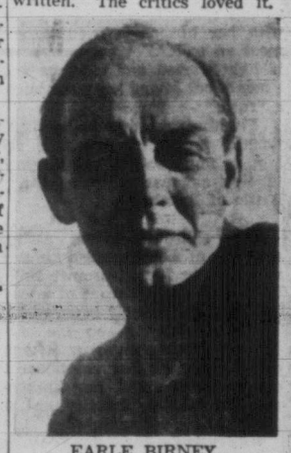

EARLE BIRNEY

Everybody I ever lent my copy of the book to said it was a little gem. Bue most people, somehow, never got to know about **"Turvey."** I don't know why, but the book just never seemed to catch on. I wish the new one a better fate. At the moment it is titled **"Down the Long Table,"** but I understand the publishers have some reservations about it and, knowing publishers, I shall not be surprised if it has another handle before publication date.

Incidentally, writer Birney has just returned from Mexico where, he says a man—even a writer—can live like a king for $125 a month. According to the Birney formula, the right way for a Canadian writer to live is to eke out a penurious half year in Canada keeping his contact with his market, and to spend a wonderful second half down in Mexico.

At any rate, Birney has the courage of his convictions. He has bought a place down there and from now on expects to put his formula to work.

Informative Work Analysis Of Canada's Municipalities

MUNICIPAL ORGANIZATION IN CANADA, by Thomas J. Plunkett. Published by Canadian Federation of Mayors and Municipalities; 150 pages and charts; $2.50.

This valuable new publication fills a long-felt want in the annals of Canada's municipalities. Perhaps because Canada is a young country, an analysis of the variations of her municipal organizations has not been attempted until now.

The writer, Tom Plunkett, is extremely well qualified for the task, having spent many years in the municipal field; and is associated with the Canadian Federation of Mayors and Municipalities in an administrative capacity.

Gathering material for his analysis and comparisons, Mr. Plunkett traveled from the Atlantic to the Pacific and all municipal avenues were open to him as he sought information. He deals with the purpose of municipal government, the elements of municipal organization and presents in an amazingly clear and concise manner the forms of municipal organization most generally found in this country.

Proponents of the council-committee system, the city manager form of government, and other forms of local government will find his presentation thorough, while critics of these and other forms will see that he has presented both sides of the coin throughout.

'UNKNOWN PRIME MINISTER' IS SUBJECT OF BIOGRAPHY

LONDON (CP)—A Biography of Andrew Bonar Law, New Brunswick-born Conservative politician who was prime minister for 209 days, will be published Oct. 7. The title is "The Unknown Prime Minister."

The biography has been prepared by Robert Blake, who has had access to the Royal Archives and correspondence of Bonar Law with such contemporaries as Lord Asquith, Sir Austen Chamberlain and Lord Derby.

Lord Beaverbrook gave Blake the project to do, and also provided access to his own political papers and those of Lord George.

Bonar Law left New Brunswick as a child. He formed a Conservative government in 1922, resigning because of ill health early in 1923. He was buried the same year in Westminster Abbey and Asquith is supposed to have said then:

"It is fitting that we should have buried the unknown prime minister by the side of the unknown soldier."

make mine music

ESPECIALLY FOR YOU—
The VICTORIA SYMPHONY
1955-'56 SERIES

Designed for You to Enjoy Because—

—If you think it dull . . . you will get a thrilling surprise! Symphony music appeals to ALL!

—Accomplished musicians, working together for years, have perfect understanding with their director.

—Fine guest artists add variety and additional enjoyment.

—Educational—an opportunity for the family to hear the works of great masters presented by live talent.

—Cultivates an appreciation for the finer things.

—THE SYMPHONY PRESENTATIONS OFFER YOU MORE FOR YOUR MONEY THAN ANY OTHER TYPE OF ENTERTAINMENT OF TODAY!

SEASON TICKETS NOW AVAILABLE
FOR 8 PAIRS OF CONCERTS

SUNDAYS—3.30 P.M.
MONDAYS—8.30 P.M.
Repeat of Sunday Concerts

ALL CONCERTS AT THE
ROYAL THEATRE

BOX OFFICE OPENS
MONDAY, SEPT. 12th
EATON'S MUSIC CENTRE
10 a.m. to 5 p.m. daily, Wed. 10 a.m. to 1 p.m.

Remember, your Season Ticket assures you of your chosen seat at every performance—either Sunday afternoon or Monday evening.

SEASON TICKET PRICES:
$19.80 - $16.20 - $12.80 - $9.00
Student Tickets Half Price on Sundays Only

Plan Now to Attend the 1955-56 Series by the
Victoria Symphony Orchestra
HANS GRUBER, Musical Director

8 Pairs of Concerts
(Subject to Change)

★

1st Pair—Oct. 2 and 3
MOZART—Symphony No. 29, A-major
SIBELIUS—"Karelia" Suite
DVORAK—Symphony No. 5, E-minor ("From the New World")

★

2nd Pair—Oct. 23 and 24
Guest Artist: Lloyd Powell, Pianist
FRESCOBALDI—Organ Toccata, D-major (orchestration by Dr. Hans Kindler)
MOZART—Concerto for Piano and Orchestra No. 20, D-minor
HINDEMITH — Symphony "Mathis der Maler"

★

3rd Pair—Nov. 13 and 14
Guest Conductor: Clifford Evens
BEETHOVEN — Symphony No. 7, A-major
(Balance of Program to be Announced)

★

4th Pair—Dec. 4 and 5
Guest Artist: Glenn Gould, Pianist
BRAHMS—Tragic Overture
COPLAND—Appalachian Spring
BEETHOVEN—Concerto for Piano and Orchestra No. 5, E-flat ("Superior")

★

5th Pair—Jan. 15 and 16
Guest Conductor: Dr. Ettore Mazzieni
HANDEL — Concerto Grosso, D-minor, Op. 6 No. 6
DELIUS—Brigg Fair
MENDELSSOHN—Symphony No. 5, B-major ("Reformation")

★

6th Pair—Feb. 5 and 6
Guest Artist: Clifford Evens, violinist
SIBELIUS—Valse Triste
MOZART—Symphony No. 41, C-major ("Jupiter")
SIBELIUS—Violin Concerto, D-minor
SIBELIUS—Finlandia

★

7th Pair—Feb. 26 and 27
Guest Artist: John Knight, pianist
MOZART—Serenata Notturna
RACHMANINOFF—Variations on a theme by Paganini for piano and orchestra
SCHUBERT—Symphony No. 9, C-major

★

8th Pair—March 25 and 26
HAYDN—"Toy" Symphony
SMETANA—Vltava
TURNER—Cansona for Orchestra
RIMSKY-KORSAKOFF—Capriccio Espagnole

★

CLIP AND SAVE FOR FUTURE REFERENCE

BERNARD RAIN
VIOLIN AND PIANO STUDIO
Former Pupil of Dorothy Francis, Victoria, and
Elie Spivak, Toronto Conservatory
220 East Maddock Avenue
Phone 2-9664

BOYCE GADDES
A.T.C.M., B.Mus., M.A.
PIANO
Theory, harmony, history, etc. Private and class lessons.
1176 Roslyn Rd. 2-1495

WYNNE SHAW DANCE STUDIO
REOPENING MONDAY, SEPT. 12
Classes for last year's students same as last term.
2-1312 602 BROUGHTON ST.

ALMA WITTICK
A.T.C.M., R.M.T.
VOICE — PIANO
464 MOSS ST. Phone 3-6684

EATON'S Will Obtain
ANY BOOK Mentioned on this Page
Phone 2-7141 or call at Book Department Main Floor

THE VICTORIA DAILY TIMES Presents.....
WARNER-PATHE NEWS
LONDON: NEW YORK—AIRMEN SET RECORD FOR BRITAIN-U.S. ROUND TRIP
LONDON—ROYAL FAMILY HOLDS CHURCH SALE
SEVENTY-SEVENTH . . . AND BIGGEST AND BEST . . .
CANADIAN NATIONAL EXHIBITION OPENS IN TORONTO
AUSTRALIAN DAVIS CUP TEAM WINS BACK COVETED SYMBOL OF INTERNATIONAL TENNIS SUPREMACY

20th Century-Fox presents
WILLIAM HOLDEN • JENNIFER JONES
LOVE IS A MANY-SPLENDORED THING
CINEMASCOPE
Doors 1 p.m., Feature 1.10, 3.18, 5.18, 7.18, 9.25

ROYAL
NOW SHOWING

USED CARS?
WILSON MOTORS!
Yates at Quadra

DOMETY BEREZENETZ
European Professor of Singing
220 Moss St. Tel. 5-2288

JAMES BAY HOTEL
Enjoy Our Home-Cooked Meals; Luncheon, daily 12 to 2
Dinner 5 p.m. to 7 p.m.
270 GOV'T ST. 4-7151

PHONE 4-9331
For 24-Hour Taxi Service
BLACK AND WHITE TAXI

VICTORIA COLLEGE
EVENING DIVISION
COURSES FOR COLLEGE CREDITS:
English, Mathematics and Psychology
COURSE FOR U.B.C. SCHOOL OF COMMERCE DIPLOMA:
Sales Management II
COURSES OF GENERAL INTEREST:
B.C. History, from Cook to Kitimat; B.C. Wild Life; Weather Prediction; Home Furnishing; Music; Motion Pictures; Reading Improvement; Business Management; Drama; Drawing and Painting.
COURSES FOR PRE-SCHOOL TEACHERS AND PARENTS
COURSES LEADING TO AN ACCOUNTING DEGREE
For Information—Write or Phone
REGISTRAR, VICTORIA COLLEGE
Phone 2-4931
Register in Advance to Avoid Disappointment
"CONTINUOUS LEARNING"

THE ART GALLERY OF GREATER VICTORIA
1040 Moss St. Phone 4-3123
THIS WEEK AT THE GALLERY
SUNDAY — 2,000 Years of Chinese Painting and Permanent Collection.
MONDAY AT 8.30 P.M. — Preview of "Alaska Native Arts" and "The F. Maud Brown Loan Collection" for Members of Gallery and B.C. Indian Arts and Welfare Society (to be opened by the Honourable W. N. Chant, Minister of Public Works . . . Special speaker, Mr. V. R. Farrell of Seattle).
TUES. THROUGH SAT. — Same exhibitions as above.
FRIDAY—Recorded Concert 12.15; Gallery Tour, 2.15.
Children's Painting Classes sign-up lists will be posted at Gallery 9.30 a.m. Wed.
GALLERY HOURS:
Sunday, 2.00 to 5.00 p.m.
Tues. through Sat., 1.00 to 5.30 p.m.
Friday, also evening 7.00 to 9.30
Admission Weekdays 25c

ENTERTAINMENT CALENDAR

Sunday, September 11 at 3 p.m.: Concert by Victoria Symphony Orchestra, Beacon Hill Park, Hans Gruber conducting.

Sunday, September 11 at 9 p.m.: RCAF Band, Edmonton, in concert of classical, semi-classical and modern music. Memorial Arena. Silver collection in aid of Solarium.

Saturday, September 24 at 8.15: Victoria Theatre Guild presents first play of 1955-56 season: "The Middle Watch"; naval comedy, directed by Stan Wade with fine cast. Langham Court. Performances nightly until October.

Sunday, October 2, at 3 p.m.; and Monday, October 3 at 8.30 p.m.: Victoria Symphony Orchestra, first of season's eight pairs of concerts; Hans Gruber conducting; Royal Theatre.

To Be Scene of Victoria's First Free Symphony Concert

Discussing the slight but not insoluble problem of seating 58 musicians of the Victoria Symphony Orchestra on the stage of the Cameron Shell in Beacon Hill Park, are, left to right, James Fraser, leader of the second violin section; W. H. Warren, park superintendent and Vincent Butler, secretary of the Victoria Local of the Musicians' Union. Sunday, at 2.30, the Victoria Symphony will play its first program in the shell which its donor, the late Mrs. J. O. Cameron, hoped would some day be used for such concerts. The park is looking particularly beautiful at the present time and it is expected that thousands of Victorians will take advantage of the double opportunity of the free concert of lovely and familiar symphonic music and enjoyment of the park in its early fall splendor. That such a concert can be given as a free gift to the public is possible through the generosity of the Musicians' Union which is voluntarily donating its portion of the New York-administered Music Performance Trust Fund to the project.

CONTRACTS FROM ABROAD

National Ballet Plays Role In International Relations

A 10-month season annually for the National Ballet Company of Canada?

It sounds daring at the moment but Celia Franca, the company's imaginative artistic director and founder foresees the time—and not too far distant—when this will be an actual accomplishment.

"That's what we are aiming for," she said, "and from the way Canadian and international response has been growing, I believe it is something we can look forward to and make plans accordingly."

Within the four years since the brilliant dancer-choreographer-director came to this country at the height of her career in the English ballet world, Miss Franca has built a company of Canadian dancers that has received the accliam of New York critics, audiences in Canada and the United States and diplomatic recognition in Washington, the U.S. capital.

"We are now considering two definite contractual offers to tour England and South Africa. We also have been invited back to Washington next summer for a two-week engagement.

CELIA FRANCA

"In addition we have on file an offer from Australia for a tour of that country. Incidentally, Australia has two state-supported ballet companies. Perhaps Canada could do worse than provide government support for the arts. In other countries this support is recognized as essential to the culture of the nation."

It was in Washington that the company, and Miss Franca, received possibly their most important recognition to date. With dignitaries, photographers and press attending the ceremony, Miss Franca was presented with a gold key to the U.S. capital by District of Columbia Commissioner Samuel Spencer. Canadian Ambassador Arnold Heeney also was present.

The Canadian dancers were guests of a number of receptions held by various national embassies and the Soviet ambassador extended a welcome to visit, the Russian embassy for a reception and a viewing of films by Soviet ballet companies.

Members of the company were introduced—from their positions in the visitors' gallery—to the Senate in session by Senator Alexander Wiley, head of the foreign relations committee.

A Canadian embassy official said the visit was "very good for international relations."

Symphony in Cameron Shell Fulfils Vision of Donor

By HANS GRUBER

Tomorrow afternoon at 2.30 p.m., a free symphony concert at Beacon Hill Park, courtesy of the Musician's Union. This concert, we decided, would not follow the usual pattern and length—that is, two complete parts divided by an intermission. There will be no formal intermission as such, but about an hour's music with only the necessary intervals between the several shorter works which will make up the programme. About half way, however, time will be taken out in order that one or two people might have the opportunity to say some interesting things to you.

The programme will follow the pattern—on a shorter scale—of the Butchart Gardens concerts played in midsummer. Music by Wagner, Handel, Rodgers and Hammerstein, Johan Strauss, Tschaikowski—etc., will take up the afternoon. Music that is familiar to the ear, and which you may have heard the Orchestra play before at one time or another. The very brief rehearsal time available for tomorrow's concert will not permit the preparation of any startling novelties or any long works. These will find their place in the course of the coming subscription season, which is nearly upon us, and about which I shall want to tell you more beginning next week.

This will be the first time ever that our Orchestra will play in the Cameron Shell at Beacon Hill Park, and for which no admission will be charged. Mrs. Beatrix Cameron presented the shell to the city, and it was her hope to see the Orchestra play there. She did not, alas, live to see that happen; but the concert will be dedicated to her honored memory. If it were not for the foresight of the Musicians' Union, the orchestra would not be planning this concert in that locality even now.

Musical Art Society Anniversary Year

Plans are being laid by the executive of Victoria Musical Art Society for its 25th anniversary season which will open on October 18 with a recital at the Royal Theatre by internationally known west coast pianist, Jan Cherniavsky. Other concerts will be held monthly, every third Tuesday through to March in the Crystal Ballroom of the Empress Hotel. Discussing a membership drive which opens Monday, and other details, are, left to right, Mrs. G. A. Brand, convener of the membership committee, Miss Mary Adamson, vice-president, and Miss Margery Vaughan, program convener. Piano, vocal, choral and chamber music will be included in the season and a Carol tea will be held at the Empress on December 17.

Gruber Assists Calgary Orchestra

Hans Gruber will definitely conduct Sunday afternoon's free Victoria Symphony Orchestra concert in Beacon Hill park and will continue to guide the musical destinies of the orchestra for at least another season in spite of offers to go elsewhere.

On his recent return from Calgary he revealed that he had been offered the conductorship of that city's symphony orchestra but had travelled to Calgary, on invitation of the orchestra society, simply in an advisory capacity, to assist with organization and financial set-up of the orchestra.

Mr. Gruber admits to having made a recommendation as to a conductor and believes the society intends to act upon it. Announcement, he feels, will be of particular interest in Victoria and Vancouver musical circles.

HELD OVER!
STANLEY KRAMER Presents
NOT AS A STRANGER
starring OLIVIA de HAVILLAND ROBERT MITCHUM FRANK SINATRA GLORIA GRAHAME BRODERICK CRAWFORD • CHARLES BICKFORD
Released thru UNITED ARTISTS
Prices This Engagement: ADULTS, 1-5, 50c, after 5, 85c CHILDREN, Regular Prices
TODAY at 1.18, 3.53, 6.25, 9 p.m.
ODEON

GARY COOPER BURT LANCASTER "VERA CRUZ"
SUPERSCOPE COLOR by TECHNICOLOR
Starts at 2.50, 6.04 9.18
Also at 1.19, 4.33, 7.47 DICK BOGARDE "THE SLEEPING TIGER" ALEXIS SMITH
PLAZA 3-6414

WARD'S "BACK-TO-MUSIC" OFFER!
Our Exclusive 12-Week Trial Offer Includes ANY OF THE FOLLOWING INSTRUMENTS ABSOLUTELY FREE OF RENTAL CHARGES
★ ACCORDION ★ GUITAR ★ VIOLIN
PLUS A FREE TALENT LESSON
Also expert instruction on
• PIANO • TRUMPET • TROMBONE • CLARINET • SAXOPHONE • DRUMS
on our Rental Purchase Plan!
WARD'S MUSIC
1320 Broad St., Just off Yates Phone 2-8146
STORES IN VICTORIA AND VANCOUVER
RENT AN INSTRUMENT AND JOIN THE SCHOOL BAND!

ENDS TONIGHT
DANNY KAYE in "KNOCK ON WOOD"
Musical Comedy in Color
The Funniest Film in Years
An Outstanding Evening's Entertainment
Selected Short Subjects
Complete Program, 6.45-8.54
Feature Starts 7.12-9.21
"THE STARS ARE SINGING"
STARTS MONDAY
OAK BAY

ENDS TONIGHT!
In Color
"The Adventures of Robinson Crusoe"
Starring DAN O'HERLIHY
Every unforgettable thrill of the most fabulous hero in adventure history.
Also—News, Cartoon and Short Subjects
Complete Programs at 6.50 and 9 p.m.
Box Office Opens at 6.30
AIR CONDITIONED
Where Sound Sounds Better FOX A Picture That Pleases!
HILLSIDE AND QUADRA
Starting Monday "King Richard and the Crusaders" In CinemaScope

McMORRANS
Cordova Bay Limited
Present the Smooth Rhythms of REG WOOD and his Orchestra
DANCING EVERY SATURDAY NIGHT
TABLE RESERVATIONS—B-2243
COUPLES ONLY
ISLAND'S FINEST MAPLE FLOOR

Have You Tried One of Gene Smith's Much-Talked-of Meals at the Mount Douglas Park Restaurant?
Phone 7-3213
If you haven't, make your reservations now. Bring the family and enjoy a delightful meal at its best in a setting overlooking the sea and mountains.
ERNIE HACKETT at the Hammond Organ from 6-9 Saturdays and 2-5 and 6-9 Sundays
MT. DOUGLAS PARK RESTAURANT
Only 12 Minutes from the City Hall

FAMOUS ARTISTS 1955-56 CONCERT SERIES
★ SZIGETI — ONE OF THE HALF-DOZEN ACKNOWLEDGED GREAT LIVING VIOLINISTS!
★ THE SANTA CECILIA CHOIR — DIRECT FROM ROME! This world-famous choir comes to North America next season for the first time! This is the distinguished chorus of the Academy of Saint Cecilia in Rome, and is considered to rank as the world's finest!
★ JAN PEERCE — AMERICA'S FOREMOST TENOR!
★ ANNA RUSSELL—INTERNATIONAL CONCERT COMEDIENNE! After Miss Russell's first appearance in Victoria, we have had hundreds of requests to present her again. We are, therefore, very happy that a date has been arranged for our 1955-56 series.
★ LEONARD PENNARIO — THE BRILLIANT YOUNG PIANIST! Five nations on two continents write of his greatness: ENGLAND—"Nobody plays the piano better!" PARIS—"A phenomenon of the piano!" AMSTERDAM—"A great pianist!" GENOA—"We became acquainted with a great pianist!" NEW YORK—"Not many pianists can play with the superb, transcendental virtuosity which he revealed!"
PRICES FOR ENTIRE SERIES: $15.00, $13.25, $10.00, $7.50, $5.75 — including tax. A SMALL DEPOSIT RESERVES YOUR SEASON TICKETS! Balance payable October 15th, November 15th and February 15th.
SAVE UP TO 40% BY PURCHASING SEASON TICKETS!
Season subscribers will also receive advance notice on any "extra" events booked during the season, thereby securing the choice locations before the tickets go on sale to the general public. One of these "extra" events already booked is:
THE BALLET RUSSE DE MONTE CARLO
This exciting company of 100, with Symphony Orchestra, will appear for two performances only next January. Single ticket sale will open to the general public around the end of November, but series subscribers can place their orders any time before then, and the tickets will be held for you . . . Ticket prices for the Ballet will be as follows:
MATINEE—$3.45, $2.90, $2.30, $1.75, $1.15, including tax.
EVENING—$4.60, $4.05, $3.45, $2.90, $2.30, $1.75, including tax.
BOX OFFICE REOPENS 10 A.M. MONDAY IN KENT'S MUSIC STORE
742 FORT STREET PHONE 4-2941

THERESA SCHOOL OF DANCING
OPENING SEPT. 17
904 GOVERNMENT ST.
5-2093

CLUB Tango
DANCE to the CONTINENTALS
Dinner and Dance Every Night
Reservations 3-2390 2-0222

Tillicum OUTDOOR
HUMPHREY BOGART JOEL McCREA "DEAD END" Adult Entertainment Only
ROBERT MORLEY KAY WALSH "THE RAINBOW JACKET" Technicolor
Horse Racing in England Show Starts 8.00
NOW 60¢
Play Bingo in Your Car Every Tuesday and Thursday
Sponsored by the Victoria Kinsmen—Bingo Jackpot Now $200

German-Canadian Club
DANCE AT THE WHITE EAGLE HALL
TONIGHT AT 8.00
Admission $1.00 Each

TONIGHT DANCE AT THE SIROCCO
$3.00 per Couple
Reservations 3-9221

GEM THEATRE SIDNEY
TONIGHT: 7.00 and 9.00 p.m.
"THE FAR HORIZONS"
Vista Vision — Technicolor
Charlton Heston — Donna Reed
Fred MacMurray — Barbara Hall
The Frontier Adventure of the Lewis and Clark Expedition and the Indian Girl Who Guided Them
FREE Passes Tonight to Holders Of Programs Ending in 78

COMING OCTOBER 4th
12th ANNUAL PARADE OF BANDS

ACCLAIMED FROM COAST TO COAST . . . A TRULY GREAT MOTION PICTURE YOU'LL CHERISH FOREVER!
From the Great Best-Seller
"A Man Called Peter" CINEMASCOPE
Color by DE LUXE
Starring RICHARD TODD • JEAN PETERS
At 1.45, 4.14, 6.43, 9.12
40¢ TO 2 PM Dominion A FAMOUS PLAYERS THEATRE

SPENCER TRACY ROBERT RYAN ANNE FRANCIS
COLOR CINEMASCOPE in BAD DAY AT BLACK ROCK
MASTERPIECE OF SUSPENSE!
Atlas A FAMOUS PLAYERS THEATRE
PLUS "COURT MARSHALL" David Niven - Margaret Leighton

WILLIAM HOLDEN • JENNIFER JONES
LOVE IS A MANY-SPLENDORED THING COLOR by DE LUXE
CINEMASCOPE
Extra! TIMES WARNER NEWS
Doors, 1 p.m.
Feature 1.18, 3.18, 5.18, 7.18, 9.23
Adults, 1-2, 50c; 2-5, 60c; 5 on, 85c
Students, 50c till 5.
Children, 25c all day.
NOW SHOWING
Royal A FAMOUS PLAYERS THEATRE

HELD OVER!
HITCHCOCK DELIVERS ANOTHER SENSATIONAL THRILLER!
At 1.04, 3.07, 5.10, 7.13, 9.19
VISTAVISION
It's the year's danger sensation with the love scenes of the century!
CARY GRANT GRACE KELLY
in ALFRED HITCHCOCK'S TO CATCH A THIEF
Color by TECHNICOLOR
with JESSIE ROYCE LANDIS • JOHN WILLIAMS
Directed by ALFRED HITCHCOCK
PLUS CARTOON—LATEST NEWS
OUR NEXT ATTRACTION!
Walt Disney's Lady AND THE Tramp
COLOR BY TECHNICOLOR
the FIRST cartoon feature in CINEMASCOPE
Another First Walt Disney's Switzerland
PRICES
1 p.m. to 2. 50c; 2-3 p.m., 60c; after 85c; Stu., 50c Till 5 p.m.; Child., 25c all day. Including Gov't Tax
CAPITOL A Famous Players Theatre

Newspaper Advertising STIMULATES BUYING

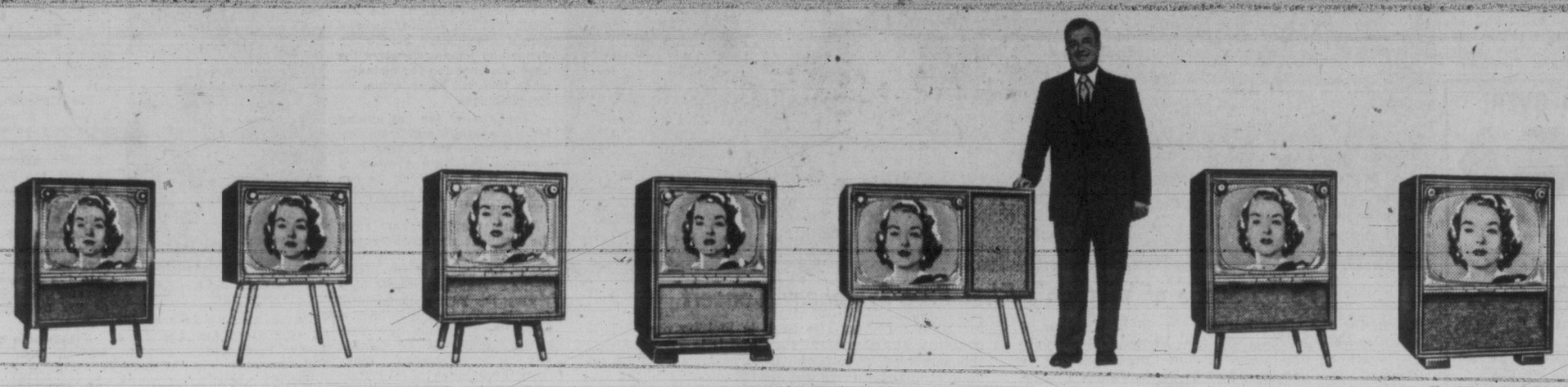

"I sincerely believe that

Admiral TV for 1956 is the

biggest step *FORWARD* since TV began"

VINCENT BARRECA, *President of Canadian Admiral*

"For the first time in TV history you are guaranteed dazzling performance, whatever you may pay for your set.

WE, AT ADMIRAL, have for some years made and sold more television sets than any other name in the industry. That kind of leadership carries with it great responsibilities. The product we make must not only *be* better . . . it has to *get* better all the time. It must give you, the buyer, more and more for your dollar . . . more quality, more performance, more trouble-free service. I'm proud to think that Admiral leadership has come about through proof of quality where it counts . . . in your home.

A "New Deal" for TV buyers

"That's why I'm now especially pleased to announce that, after three years of intensive research, planning and occasional setbacks, Admiral is the first to bring about a basic and important change in TV.

"As you well know, the most important single thing about any TV set is the picture you get. How good the picture is depends on the power of the chassis and the quality of the picture tube itself. But, until now, it has been an unavoidable fact in the industry that, as price came down, many components, absolutely essential to top picture-performance, often came out. Low-priced sets just didn't have the power to pull in a really good picture everywhere or the refinements to beam the best picture into your living room.

"What we set out to do was to eliminate this difference in essential TV quality. We wanted to bring about a "new deal" for TV buyers. I can now tell you that we alone, and first in TV, have succeeded. Admiral TV now offers you something no other make can. It's something you should consider very carefully when you're buying television.

Television's Best Picture in Every model

"*Every* 1956 Admiral TV set in 21", 24" and 27" sizes now gives you the same three basic quality features without which it is simply impossible to get perfect picture performance. Regardless of the price you wish to pay you get:

1. Our new Super Cascode Chassis. We have tested this remarkable chassis under the worst reception conditions . . . in aircraft, in mountain ranges, over tremendous distances and in every climatic extreme. We are now certain that it is far and away the world's most powerful.
2. Our "Magic Mirror" Aluminized Picture Tube which produces a truly brilliant picture with a high fidelity range of tones from black to white . . . *and*
3. Our "Optic Filter" screen which completely eliminates all glare. The Optic Filter works like a photographic filter to create absolute crispness and clarity.

"It's not hard to see what this means to you as a TV buyer. You can now choose any Admiral model in any price range . . . and you can be absolutely sure that not one element has been sacrificed which contributes to chassis quality and peak picture performance. In other words, even our lowest priced table model will now give you a superb picture on local *and* distant stations.

"I sincerely believe that this Admiral achievement in uniform picture quality . . . regardless of price . . . is the biggest step forward ever made by *any* TV manufacturer.

TOP-FRONT Tuning in every model

"There are two other points about 1956 Admiral TV which I'd like to mention briefly. The controls on all our sets are in the same place. In every model we've placed the controls where they belong . . . up top, out front. You have only to tune a set once from a comfortable, upright standing position to know what a difference TOP FRONT Tuning makes to the enjoyment of using your set.

"Top Front Tuning also contributes to the *design* of our new cabinets. These were created by a group of eminent furniture stylists who, to my mind, have achieved a slender, timeless beauty which I know will please you and be a genuine contribution to the beauty of your home.

A Word about Automation

"Naturally, to do what we have done for TV this year, a way had to be found by which sets could be built more efficiently and economically. That way was through the proper use of the Automatic Assembly techniques which Admiral has pioneered. Automation is simply the true efficiency of mass production brought to TV manufacture. It has made it possible for us to make more TV sets, increasingly better sets, at lower prices to you. It has made possible the uniformly great performance of every Admiral TV set in 1956.

"I hope you will make a point of seeing and trying Admiral before long. There is no doubt in my mind that our 1956 models are the greatest TV sets ever to bear the name of Admiral."

Yours Sincerely

Vincent J. Barreca

Times Television Programs and Next Week's TV Highlights

T.V. with Lee

'MISS AMERICA' CONTEST ON C-5 TONIGHT AT 7.30

This should prove to be an excellent week-end of TV viewing. Not only are there some outstanding shows but several "regulars" return to the fold after a well-earned summer vacation.

What should be tonight's highlight is the **Miss America Pagent** which starts at **7.30** over **Channel 5.** The judges will be down to the last five girls, one of which will be crowned Miss America of 1956.

Two new adult shows start tonight. The action western, **Gunsmoke** starts at **10** on **Channel 11** while **It's Always Jan** is slated for **Channel 11** at **9.30.**

Meanwhile old friend **Herb Shriner** returns to emcee **Two for the Money** at **9** on **Channel 11,** while **Gisele McKenzie** and the **Hit Parade** gang return to **Channel 4** at **10.30.**

Sunday highlights include the finals of the **U.S. tennis championships,** scheduled for **Channel 4** at **11.** Big show of the afternoon is Thornton Wilder's play, **"The Skin of Our Teeth."** This will star Helen Hayes and Mary Martin. Curtain time is **4.30** on **Channel 4.**

And most youngsters will be happy to learn that **Lassie** returns in a new series at **6.30** on **Channel 11.**

But here are the remaining highlights in order of their appearance:

SATURDAY

6.00: Channel 5: Super Circus offers an animal act, baton twirling, knife throwing and a unicyclist.

7.00: Channel 5: Singer Webb Pierce hosts Ozark Jubilee.

7.30: Channel 5: Miss America Pageant. Judges will test the five finalists to see who is to be crowned Miss America of 1956 at Convention Hall, Atlantic City, N.J.

8.00: Channel 4: Kickoff—1955 will be a visual preview of the football season about to begin. Red Grange and other celebrities will be on hand.

Channel 11: Greatest Bands tonight include those of Ralph Marterie, The Treniers, Jose Curbaby. An older Greatest Bands will be welcomed by emcee Paul Whiteman on Channel 2.

8.30: Channel 4: Mentalist Dunninger will pry into the mind of an official of the U.S. Secret Service.

Channel 12: Texas wrestling.

8.55: Channel 13: Baseball: Los Angeles versus Seattle.

9.00: Channel 5: Lawrence Welk and his champagne music plus all the nifty extras.

Channel 11: Herb Shriner returns to emcee Two for the Money.

9.30: Channel 11: Janis Paige stars as a widowed night club entertainer in "It's Always Jan."

10.00: Channel 4: Jonathan Winters and Ranson Sherman "needle" Hollywood on Here's The Show.

Channel 11: Gunsmoke is a new western adventure series that stars James Arness as old west marshal Matt Dillon.

10.30: Channel 4: Gisele MacKenzie, Dorothy Collins and the boys are back to enact the top seven songs on Your Hit Parade.

11.00: Channel 4: Those top harmonizers, The Ames Bros.

11.20: Channel 2: Wrestling from Hollywood.

SUNDAY

11.00: Channel 4: Finals of the U.S. National Singles Tennis matches from Forest Hills, New York.

12.30: Channel 11: Contest Carnival, highlighting talented youngsters.

2.00: Channel 2: WIFU Football. The re-run of the Sept. 3 game between Vancouver Lions and Winnipeg Blue Bombers.

2.25: Channel 12 and 13: Baseball: Seattle plays Los Angeles.

4.30: Channel 4: Helen Hayes, Mary Martin and George Abbott star in the color spectacular of Thornton Wilder's "The Skin of Our Teeth." This is a comedy, a parable of human history as it affects George Antrobus, his wife, two children and their maid-of-all-work, Lily Sabina.

5.00: Channel 11: On the I Love Lucy show Lucy and pal Ethel fear their new neighbors are planning to blow up the building.

5.30: Channel 11: Wild Bill Hickok looks into the affairs of a mine owner who sees a way to double his profits.

6.00: Channel 11: You Are There relives the day the Japanese bombed Pearl Harbor. Actual film clips will be shown.

6.30: Channel 11: Lassie returns in a new series with Tommy Rettig and Jan Clyton.

7.00: Channels 11 and 12: Private Secretary Susie (Ann Sothern) tries to worm her way into the confidence of a hard-hearted tycoon.

8.00: Channel 11: Phil Silvers, Jane Russell and Jeanne Crain appear on Ed Sullivan's Toast of the Town. An older Sullivan show can be seen on **Channel 2.**

9.30: Channel 4: TV Playhouse is only a 30-minute affair tonight. It presents "Suit Yourself."

10.00: Channel 2: Eleanor Collins sings.

Channel 4: Loretta Young presents Nina Foch and Donald Curtis in "Reunion." This is about a frightened, puzzled boy who discovers the truth about his father.

10.30: Channel 5: A trace of lipstick provides the clue to what caused the plane to crash on Studio 57's "One Kiss Too Many."

Channel 12: Movie: Leslie Howard and Lloyd Bridges star in "Spitfire."

Tonight's Programs

ALL TIMES ARE LOCAL — CHANNELS RESERVE RIGHT TO MAKE LAST-MINUTE CHANGES

CBUT Vancouver Channel 2	KOMO-TV Seattle Channel 4	KING-TV Seattle Channel 5		KTNT-TV Tacoma Channel 11	KVOS-TV Bellingham Channel 12	KTVW-TV Tacoma Channel 13
Disneyland	J. Wayne Thtr.	Super Circus	6.00	Movies	Movie	Roy Gordon
Disneyland	J. Wayne Thtr.	Super Circus	6.15	Movies	Movie	Roy Gordon
Bill Corum	Garden Digest	Super Circus	6.30	Movies	Family Theatre	Roy Gordon
CBC News	Garden Digest	Super Circus	6.45	Movies	Family Theatre	Roy Gordon
Burns and Allen	Deadline	Ozark Jubilee	7.00	Movies	Family Theatre	Gospel
Burns and Allen	Deadline	Ozark Jubilee	7.15	Movies	Family Theatre	Westernaires
People	Horace Heidt	Miss America	7.30	Beat the Clock	Family Theatre	Gospel
People	Horace Heidt	Pageant	7.45	Beat the Clock	Family Theatre	Westernaires
America's Greatest Bands	Kick-off 1955	Miss America Pageant	8.00	America's Greatest Bands	The Ruggles	All Star Theatre
America's Greatest Bands	Kick-off 1955	Miss America	8.15	America's	The Ruggles	All Star Theatre
	Dunninger Show	Pageant	8.30	Greatest Bands	Wrestling	Jarstad's Baseball
	Dunninger Show		8.45		Wrestling	Preview
Millionaire	Musical Chairs	Laurence Welk	9.00	Two For Money	Wrestling	Baseball: Seattle
Millionaire	Musical Chairs	Show	9.15	Two For Money	Wrestling	vs. Los Angeles
Feature Film	Don O'Connor	Laurence Welk	9.30	It's Always Jan	It's Always Jan	Seattle vs.
Feature Film	Don O'Connor	Show	9.45	It's Always Jan	It's Always Jan	Los Angeles
Feature Film	Here's the Show	Kingo	10.00	Gunsmoke	Gunsmoke	Seattle vs.
Feature Film	Here's the Show	Kingo	10.15	Gunsmoke	Gunsmoke	Los Angeles
Feature Film	Your Hit Parade	Kingo	10.30	Damon Runyan	Movie	Seattle vs.
Feature Film	Your Hit Parade	Kingo	10.45	Theatre	Movie	Los Angeles
Billy O'Connor Show	Ames Bros.	News	11.00	Movie:	Movie	Seattle vs. L. A.
Hollywood	Movie:	Penny to a Million	11.15	"Whispering	Movie	Wally's Hi-Jinks
Wrestling	"Change of	Penny to a Million	11.30	Smith of	Movie	Wally's Hi-Jinks
	Heart"	Movie	11.45	Scotland Yard"	Movie	Wally's Hi-Jinks

Sunday Programs

	U.S. Tennis Championships		11.00			
	U.S. Tennis Championships		11.15	News: Previews		
			11.30	Faith for Today		
			11.45	Faith for Today		
	U.S. Tennis Championships		12.00	Winky, Dink and You		
	U.S. Tennis Championships		12.15	Contest Carnival		
			12.30	Contest Carnival		
		Rainbow Theatre	12.45			
	U.S. Tennis Championships	Rainbow Theatre	1.00	Cowboy Thtr.		
	U.S. Tennis Championships	Rainbow Theatre	1.15	Cowboy Thtr.		
		Rainbow Theatre	1.30	Cowboy Thtr.		
		News	1.45	Cowboy Thtr.		
WIFU Football	Test Pattern	Out of the Past	2.00	The Christophers		Baseball Preview
Vancouver at	Test Pattern	Out of the Past	2.15	The Christophers		Game:
Winnipeg	Test Pattern	Sokol on Strings	2.30	Face the Nation	Baseball: Seattle	Seattle vs.
(Sept. 3 game)	Thought: News	Sokol on Strings	2.45	Face the Nation	vs. Los Angeles	Los Angeles
			3.00	Movie		
WIFU Football	Christopher	News Review	3.15	Movie	Seattle vs.	Seattle vs.
WIFU Football	Christopher	Industry Parade	3.45	Movie	Los Angeles	Los Angeles
WIFU Football	U.S. Forum	Give Thee Peace	3.30	Movie	Seattle vs.	Seattle vs.
WIFU Football	U.S. Forum	Looking at Music	3.30	Movie	Los Angeles	Los Angeles
			4.00	Movie	Seattle vs.	Seattle vs.
WIFU Football	Catholic Hour	This Is the Life	4.15	Movie	Los Angeles	Los Angeles
WIFU Football	Catholic Hour	This Is the Life	4.30	Movie	Seattle vs.	Seattle vs.
This Is the Life	Color	Big Picture	4.45	Movie	Los Angeles	Los Angeles
This Is the Life	Spectacular:	Big Picture				
			5.00			
Child Corner	"Skin of Our	In Our Time	5.15	Lucy Show	Lamp Unto My	Seattle vs.
Child Corner	Teeth"	In Our Time	5.30	Lucy Show	Feet	Los Angeles
Super Circus	"Skin of Our	President Ike	5.45	Wild Bill Hickok	Sunday	Seattle vs.
Super Circus	Teeth"	President Ike		Wild Bill Hickok	Playhouse	Los Angeles
			6.00			
Country	"Skin of Our	Florian ZaBach	6.15	You Are There	Sunday	Seattle vs.
Calendar	Teeth"	Florian ZaBach	6.30	You Are There	Playhouse	Los Angeles
So This Is	Roy Rogers	Edward Arnold	6.45	Lassie	Sunday	Seattle vs.
French	Roy Rogers	Presents		Lassie	Playhouse	Los Angeles
			7.00			
Ray Milland	People Are Funny	Week-end Edition	7.15	Private Secretary	Private Sec.	Movies
Ray Milland	People Are Funny	Industry Parade	7.30	Private Secretary	Private Sec.	Movies
News Magazine	Hopalong Cassidy	Hollywood	7.45	What's My Line?	I Love Lucy	Movies
News Magazine	Hopalong Cassidy	Backstage		What's My Line?	I Love Lucy	Movies
			8.00			
Toast of the	Capt. Gallant	You Asked For It	8.15	Toast of Town	Big Picture	Movies
Town	Capt. Gallant	You Asked For It	8.30	Toast of Town	Big Picture	Movies
Toast of the	People	Uncommon	8.45	Toast of Town	Industry	Movies
Town	People	Valor		Toast of Town	Industry	Movies
			9.00			
Four Star	Zoo Parade	Chance of a	9.15	GE Theatre	I Led Three	Movies
Playhouse	Zoo Parade	Lifetime	9.30	GE Theatre	Lives	Movies
Fighting Words	Playhouse	Life Begins	9.45	Stage 7	Ethel and Albert	Movies
Fighting Words	Playhouse	at 80		Stage 7	Ethel and Albert	Movies
			10.00			
Eleanor Show	Loretta Young	Break the Bank	10.15	Adventure	Meet Millie	Mayor's
Eleanor Show	Show	Break the Bank	10.30	Adventure	Meet Millie	Matlbag
News	Bob Cummings	Studio 57	10.45	Doug Fairbanks	Movie Time	All Star
Movie	Bob Cummings	Studio 57		Doug Fairbanks	Movie Time	Theatre
			11.00			
Movie: "Captain	Meet the Press	Masquerade	11.15	Newsreel	Movie Time	Rev. Oral Roberts
of Kopenick"	Meet the Press	Masquerade	11.30	World Tomorrow	Movie Time	
"Captain of	News	Movie:	11.45	World Tomorrow		
Kopenick"	Silent	"The Capture"		Movie		

Early Monday Programs

	Tenn. Ernie Ford		9.00	Valiant Lady		
	Tenn. Ernie Ford		9.15	Love of Life		
	Mother Goose		9.30	Tomorrow Search		
	Mother Goose	Farm Summary	9.45	Guiding Light		
	Ding Dong School	Cartoon Show	10.00	Jack Parr		
	Ding Dong School	Cartoon Show	10.15	Jack Parr		
	Westmore Show	TeleScope	10.30	Welcome		
	Westmore Show	TeleScope	10.45	Travelers		
	Home	TeleScope	11.00	Rcht. Q. Lewis		
	Home	TeleScope	11.15	Rcht. Q. Lewis		
	Home	Morning Movie	11.30	House Party		
	Home	Morning Movie	11.45	House Party		
Test Pattern	New Dimensions	Morning Movie	12.00	The Big Payoff		
Test Pattern	New Dimensions	Morning Movie	12.15	The Big Payoff		
Test Pattern	Feather Your	Com. Workship	12.30	Bob Crosby		
Test Pattern	Nest	Com. Workship	12.45	Bob Crosby		
Test Pattern	Movie Time	Wunda Wunda	1.00	Brighter Day	Test Pattern	
Test Pattern	Movie Time	Wunda Wunda	1.15	Secret Storm	Test Pattern	
Test Pattern	Movie Time	Albert's Room	1.30	On Your Account	Test Pattern	
Test Pattern	Movie Time	Midday Matinee	1.45	On Your Account	Test Pattern	
Test Pattern	Cookbook Quiz	Midday Matinee	2.00	Cartoon	Test Pattern	
Test Pattern	Cookbook Quiz	Midday Matinee	2.15	Carnival	Test Pattern	
Matinee	Ruth McCloy	Midday Matinee	2.30	Home Show	Test Pattern	
Matinee	Ruth McCloy	Midday Matinee	2.45	Home Show	Test Pattern	
Matinee	Ted Mack's	King's Ransom	3.00	Garry Moore	Matinee	
Matinee	Matinee	King's Ransom	3.15	Garry Moore	Matinee	Club Matinee
Matinee	Pays To Be	King's Queen	3.30	Arthur Godfrey	Matinee	(with Barbara
Matinee	Married	King's Queen	3.45	Arthur Godfrey	Matinee	O'Brien)
						Club Matinee
Matinee	Way of World	Women	4.00	Arthur Godfrey	Matinee	
News	First Love	Daly's News	4.15	Arthur Godfrey	Matinee	Club Matinee
Lone Ranger	Mr. Sweeney	King's Kamera	4.30	Strike It Rich	Matinee	Club Matinee
Lone Ranger	Mdrn. Romances	King's Kamera	4.45	Strike It Rich	Matinee	Club Matinee
					Love of Life	Club Matinee
World Passport	Pinky Lee	King's Kamera	5.00	Cartoon Carnival	Western Thtr.	Club Matinee
World Passport	Pinky Lee	King's Kamera	5.15	Cartoon Carnival	Western Thtr.	Club Matinee
Howdy Doody	Howdy Doody	Stan Boreson	5.30	Cowboy Theatre	Western Thtr.	Club Matinee
Howdy Doody	Howdy Doody	Stan Boreson	5.45	Cowboy Theatre	Western Thtr.	Club Matinee
CBUT Vancouver Channel 2	KOMO-TV Seattle Channel 4	KING-TV Seattle Channel 5		KTNT-TV Tacoma Channel 11	KVOS-TV Bellingham Channel 12	KTVW-TV Tacoma Channel 13

TIMES HIGHLIGHT CLIP-OUT — By PHIL LEE

'Old Friends', New Shows Feature Next Week

Another solid week of entertainment is in store for Victoria and Island television fans. Some more "old friends" reappear after their summer hiatus, including Tony Martin and Dinah Shore, while two new shows make their debut. These are Warner Brothers Presents and M-G-M Parade.

Dinah—last year's singing Emmy-winner — returns with her own show at **7.30 p.m. Tuesday** on **Channel 4,** while Tony Martin sings on **Monday** on **Channel 4 at 7.30.**

Warner Brothers' first presentation is a King's Row episode starring Jack Kelly, Nan Leslie and Robert Horton. It's about a Vienna-trained psychatrist who returns to his home town only to be met with local prejudices. His practice suffers until he cures a seriously ill young woman.

This can be seen on **Channel 5 at 8.30 Tuesday.**

On **Wednesday,** on **Channel 5,** the MGM Parade commences its autumn and winter run. It will feature guest stars from the Culver City studio. First to be seen will be Cyd Charisse in a number from her picture, "It's Always Fair Weather." Curtain time is 10.

Also on **Wednesday,** drama lovers are in store for one of their biggest treats of the week. At **7** on **Channel 11,** Julie Harris, thought by many to be one of the greatest actresses in the world, will star in Steel Hour's "A Wind From the South." There is a great change in the life of an Irish colleen when a group of young Americans stop over at the inn run by her brother.

Of course another highlight that can't be overlooked is the $64,000 Question where Marine Capt. Richard McCutchen will be allowed "to go for broke." This can be seen on **Channels 11** and **12 Tuesday** at **10.**

Sports fans can relax. There will be the usual Wednesday and Friday night fights (see days for details) as well as a High School Football Game of the Week. Featuring the teams of Puyallup and Everett High Schools, this will be shown on **Channel 13** at **9.**

Herewith find the rest of the week's highlights in order of their appearance:

MONDAY

7.00: Channel 11: Studio One presents the drama "The Pit." Two men are trapped in an abandoned mine. Death seems close so one man confesses his dread secret to the other. But after they are saved he discovers himself being blackmailed.

7.30: Channel 4: Tony Martin returns to sing such ditties as "Wake the Town and Tell the People" and "Yellow Rose of Texas."

8.00: Channel 4: Mark Stevens and Coleen Gray star in Starlight Theatres "Kiss and Forget." A young man learns that it is not safe to steal a kiss behind the office water cooler.

Channel 5: Hollywood Previews the films "One Desire" and "The Bad and the Brave."

8.30: Channel 5: Howard Barlow conducts the Firestone Concert orchestra while guest baritone Thomas L. Thomas sings "September Song" and "Falling in Love With Love."

Channel 11: Arthur Godfrey returns from his vacation to take over his Talent Scouts program.

9.00: Channel 2: Producer's Workshop has produced a play, "The Vise," that was entirely the work of the Vancouver CBUT studios. This is a psychological drama about a man who suspects his wife has a lover. She had but the lover has left. But, wonders the uneasy frau, does hubby know this?

Channel 4: Sid Caesar presents Phil Foster in another Comedy Review. Judy Tyler will sing and a Pharmacist and His Mate skit is on the books as well.

Channel 5: TV Reader's Digest treats with "How Charlie Faust Won a Pennant for the Giants."

9.30: Channel 12: The District Attorney has trouble following the footsteps of a mad killer.

10.00: Channel 4: The Medic drama is called "Walk With Lions." Diabetes spells the end of the road for a fighter.

10.30: Channel 4: Robert Montgomery presents his hour long play, "My Dear Emily." A woman is torn between her love for a man and her devotion for her widower father.

10.45: Channel 11: Movie: Carlson's Raiders begin their special training in "Gung Ho."

TUESDAY

7.30: Channel 4: Dinah Shore will sing from Detroit.

Channel 11: The Search documentary shows how robots are commencing to take over some of the functions of the human nervous system.

8.00: Channel 11: Star Time Playhouse features Richard Carlson in "Hemmed In." The theme: It pays to tell someone where you are going.

Channel 13: On Space Ranger Rocky takes off for Mandora.

8.30: Channel 2: CBC Theatre presents "The Feast of Stephen." Only six men are left of the 16th Platoon. It is the Second World War and it is Christmas Day at the Front.

Channel 5: Warner Brothers presents the first episode of King's Row. (See this column's introduction for details).

Channel 12: An hour's boxing from St. Nick's.

9.00: Channel 4: Western Marshal Steve Donovan nearly loses his life while attempting to prove that the law is stronger than a professional gun-slinger.

9.30: Channel 2: Canada's talent hunt, Pick the Stars.

Channel 5: Wyatt Earp wonders what's up when Bat Masterfal falls for a woman Earp knows is the girl friend of an outlaw.

10.00: Channel 5: Danny Thomas discovers it is necessary for him to enter into the spirit of the children's Davy Crockett games.

Channels 11 and **12.** Will Marine Capt. Richard McCutchen do what no other contestant has dared—try for the $64,000 Question?

10.30: Channel 5: Cavalcade Theatre makes its debut here. The first episode is called "A Time for Courage," about Nancy Merki, Olympic swimming star and her battle against polio.

Channel 13: Films are seen of a Washington-Idaho football game of yesteryear.

11.00: Channel 4: Jack Carson and James Barton co-star in Fireside Theatre's "The Director." An old-time actor gets the opporunity to make a comeback . . . in TV. But the rest of the cast takes a dim view of the veteran's apparent difficulty in remembering his lines.

11.45: Channel 5: Movie: Broderick Crawford stars in the western action, "Bad Men of Tombstone."

WEDNESDAY

7.00: Channel 5: Boxing: Tony DeMarco fights Chico Vejar in a 10-round welterweight fixture at Boston.

Channel 11: Great American actress Julie ("East of Eden") Harris stars in the U.S. Steel Hour play "A Wind From the South." A young Irish girl finds her life changed after a group of young Americans visit her brother's inn.

7.30: Channel 2: Cabbages and Kings sees Dr. Brock Chisholm dealing with "Population."

8.00: Channel 4: Kodak Request Performance stars Claudette Colbert and Patric Knowles in "While We're Young." A widow is discouraged when her teen-age daughter falls for the school coach. But she is more bewildered when she meets the man and finds herself romantically interested, too.

Channel 5: The Lone Ranger is asked to go to the side of a man accused of murder.

8.30: Channel 4: In the Father Knows Best play Jim Anderson decides to fight for the town's meeting hall which is doomed to bow to progress.

Channel 5: Disneyland shows the carton "Dumbo," the wonderful story about an elephant that can fly.

9.00: Channel 4: Kraft Theatre shows "The Chess Game." A juvenile delinquent is saved by an old scoundrel and a preacher. Melvyn Douglas and Richard Morse star.

9.30: Channel 5: Ann Sheridan stars on the Eddie Cantor program about a WAC being shoved off on the infantry in "The Lieutenant Was no Gentleman."

10.00: Channel 5: MGM Parade makes its debut with George Murphy as host. Cyd Charisse will be seen in a bit from her picture "It's Always Fair Weather."

Channel 4: Hotel operator Jennie Grossinger is the subject on This Is Your Life.

11.00: Channel 2: Jack Short's racing highlights from Vancouver.

THURSDAY

8.00: Channel 4: The Cisco Kid is ambushed on his way to identify a robber.

8.30: Channel 11: Climax presents Betty Furness and Franchot Tone in "Silent Decision." A surgeon is told that his wife is unfaithful and thereupon lies a fateful decision.

Channel 12: On Badge 714 Sgt. Joe Friday and pal Frank Smith round-up the criminals —all but "The Big Bull."

Channel 5: Barbara Joyce and Jane Seymour star on Star Tonight's "Trifles." Wives of a sheriff and his friend let their "intuitions" lead them on to discovering a murder.

9.30: Channels 4 and **12:** Ford Theatre presents Cecil Kellaway and Elsa Lanchester in "Hanrahan." This is about how the "little people" trap a bridegroom.

Channel 5: Science Fiction Theatre deals with "Negative Man." A terrific electrical shock gives a young man keener senses and a tremendous IQ.

10.30: Channel 2: Profiles interviews Eamon de Valera, former prime minister of Eire.

FRIDAY

7.00: Channel 4: Lightweights Frankie Ryff and Joey Lopes fight a scheduled 10-rounder in Detroit. Ryff is ranked fourth in his division while Lopes is rated eighth.

8.00: Channel 5: Rin Tin Tin foils the pilot to steal the receipts from the benefit show.

8.30: Channel 4: Cap'n John turns a tomboy into a very feminine teen-ager.

9.00: Channel 4: Big Story sees a reporter covering the murder of a war bride's husband.

Channel 13: High School Football: Puyallup plays Everett.

9.30: Channel 5: City Detective looks for a lover's lane bandit.

10.00: Channel 4: The Great Gildersleeve almost becomes involved with a woman.

Channel 11: The Undercurrent drama, called "Death the Hard Way," a private detective being hired to pay off the gambling debts of a politician's wife.

City Bank Total Up $1.9 Millions

Greater Victoria bank clearings gained $1,906,845 this week compared with the corresponding period a year ago.

Total for the week ended Thursday night was $9,024,294, Greater Victoria Clearing House reports. Figure for the same week in 1954 was $7,117,449.

FOR SKIN DISORDERS
see your Druggist for
QUICK ACTING Kleerex OINTMENT

LEARN ABOUT Speedwriting The Modern Shorthand
NEW CLASS SEPT. 19
Sprott-Shaw
SCHOOL OF MODERN BUSINESS
4-8121 DOUGLAS at BROUGHTON

WANTED
STANDING TIMBER OR LOGS
Fir, Cedar, Hemlock or Balsam
ATOM LUMBER CO. LTD.
210 JOHNSON STREET WEST
2-6621 Evenings, 2-4032 2-2249

Registered Industrial and Cost Accountants
LECTURE AND CORRESPONDENCE COURSES
Evening Lecture Courses at Victoria College
Will Commence October 3
Accounting 1; Business Mathematics; Accounting 2. These courses are the first three leading to the R.I.A. degree. The following four can be taken by correspondence through the facilities of the University of British Columbia.
Fundamentals of Cost Accounting: Advanced Cost Accounting: Industrial and Business Legislation: Industrial Organization and Management.
These courses are designed for the training of the ambitious Business Executive by a National Organization incorporated in every province in Canada.
KEEP UP WITH THE INDUSTRIAL EXPANSION OF BRITISH COLUMBIA by becoming a specialist in Cost and Industrial Accounting. Affiliate with an organization which has National courses, National examinations, National certificates and National recognition. INDUSTRIAL AND COST ACCOUNTING keeps you abreast of Industrial Development.
For literature outlining membership and course registration write:
MR. F. J. LEASK, Secretary,
P.O. Box 853, Victoria, B.C.
or Phone 2-6697.
PUBLIC MEETING: Come and Hear Clifton H. Davis, R.I.A., Cost Consultant
"Profits Through Competitive Production"
The R.I.A. courses of study will also be discussed.
EMPRESS HOTEL, PRINCESS LOUISE ROOM
Friday, September 23, at 8 p.m.

20 YEARS' SAVINGS
GONE UP IN SMOKE
It could happen to you . . . a single act of carelessness, an accident or faulty flue and you could lose your home. Check your insurance now. Be sure you are protected with ample coverage.
THE RIGHT PROTECTION AT THE RIGHT RATES
Serving Victoria for 84 Years
RITHET CONSOLIDATED
REAL ESTATE - MORTGAGES
AUTO FINANCE
706 Fort St., One Door above Douglas
All Forms of Insurance
FIRE
THEFT
AUTO
MARINE
CASUALTY
LIABILITY
AIRCRAFT
BOILER
EARTHQUAKE
PLATE GLASS
LIVESTOCK

DISPENSING OPTICIANS
STYLISTS IN EYEWEAR
PRESCRIPTION OPTICAL CO.
233 Yarrow Bldg.

IRENE says . . .
SEE ALL THE NEW 1956
ADMIRAL TV
AT IRENE'S
NOW 2 STORES ACROSS FROM THE BAY ON DOUGLAS
GORGE AND TILLICUM—OPEN TILL 10 P.M.
21" ADMIRAL "COCHRANE"
• NEW TOP TUNING DIALS
• NEW POWER-PACKED CHASSIS
IT'S ALL BRAND NEW!
PAY ONLY 249.95
IRENE'S
FURNITURE AND APPLIANCES
ACROSS FROM THE BAY ON DOUGLAS—3-5502
GORGE RD. AND TILLICUM—PHONE 3-7514
IRENE'S TV SALON GRAND OPENING SALE CONTINUES
AT GORGE AND TILLICUM
OPEN TILL 10 P.M.

WHY I PICK SHAMROCKS TO WIN MANN CUP

By DENNY BOYD

Petes' Mighty Boxla Kingdom May Be Crumbling Now

If ever the Victoria Shamrocks are to win the Mann Cup, the biggest door prize in Canadian lacrosse, this looks like the year.

In the last two years, the Shamrocks have swept away all western opposition and then executed an inglorious pratfall in the Canadian finals against the Peterborough Trailermen. In 1953 and 1954 Canadian finals, the Peterborough team retained the Mann Cup with 4-1 victories in the best-of-seven series.

Why, then, should this become Victoria's year of destiny when they have been able to win only two games from Peterborough in two previous years?

The most important reason is that, on paper, it appears the Peterborough team is weaker than the editions of the last two years, years in which the Petes rang up their third and fourth Dominion titles.

Certainly, they still have "Moon" Wootton, the goalkeeper against whom all others are matched when comparisons are made. When The Moon is up, the sky can darken for opposing teams; but Wootton still is human. He climbs into his pads the same way as any other goalie in Canada. He can be beaten and he needs a defence in front of him, no matter how extravagant the claims made about him.

But the Peterborough team, as a whole, has been decimated by old age and player moves.

Think back to 1953, the first time the Shamrocks and Petes faced each other.

The names that come to mind in the Peterborough cause are Ross Powless, Nip O'Hearn, Roger Smith, Derry Davies, Russ Slater, Curly Mason.

Where are they now?

Powless, the incredible Indian, who was voted the most valuable player in that series for his ball-handling, shooting, rebounding and checking, has left Peterborough. So has Smith. O'Hearn is with the Shamrocks, just itching to beat Peterborough.

Davies is a westerner now, and will change his colors to the green and white of the Shamrocks for the series. Slater, the master ball-ragger and face-off artist, has retired as a Trailerman. Mason is still with the club but he is a year older.

Go back again and think of the 1954 series. The people in charge of Beating The Shamrocks Inc. were Denny Peterson, Jerry Fitzgerald, Jim McNulty, Tony D'Amico and the Whizz Kids, Bobby Curtis and Bobby Allan.

Peterson, an eastern replica of our Arnie Ferguson for his cool, inspirational leadership, is no longer on the Peterborough payroll. The same applies to the superby conditioned Fitzgerald, who checked Jack Bionda to a standstill.

Jim McNulty, picked up by Peterborough last year as a replacement, has joined Davies on the Nanaimo team. D'Amico will be here, as will the highly-talented Curtis and Allan.

In addition to the youngsters, Shamrocks must find a way to stop the scoring of Ike Hildebrand, who scored 118 points in 24 league games this year. If the Rocks are unable to hold down the scoring of this threesome, they will not, and will not deserve to, win.

A one-man scoring rampage does not need to be fatal. In the Western final, Don Ashbee scored 12 goals for Nanaimo in five games but Nanaimo won only one of those games.

Other Trailermen who must seriously be considered are Bobby Thorpe, the jaunty but always deadly little forward; big, bruising Harry Wipper, a defenceman who can go all the way to score, and the rugged rearguard, Lou Nickle.

But replacing the older Peterborough hands from the last two seasons, is a parcel of rookies, untried in Mann Cup play, and some of them playing their first year in senior competition.

In keeping with the new youth policy, the Petes have changed their style of play from the methodical, calculating slow break they exhibited here in 1953. They run now, and don't walk.

In the past, the Shamrocks have been baffled by slow-breaking teams—Peterborough in the finals and Mount Pleasant Indians closer to home. But seldom, if ever, have they been beaten because they have been outrun.

Summarizing, Shamrocks will be meeting a team that has lost its hard core of experience; a team that will be playing Shamrocks' own game but a club that like the Irish has intense pride in past accomplishments; a team that will be dangerous every minute, and a team that will take the Mann Cup home again if given the most minute advantage on the floor.

And the Shamrocks? We know what they have done and they know what they must do.

This could be Peterborough's fifth Mann Cup year.

But it also could be Shamrocks' year of fame.

A fellow once got rich by writing a book about The Year The Yankees Lost The Pennant.

IT'S MY VIEW

By BILL WALKER, Sports Editor

The 1955 Mann Cup Dominion lacrosse championships open at Memorial Arena Monday night.

But what about next year; and the year after next?

It's no secret that the senior teams of the Ontario Lacrosse Association are, to put it bluntly, unwilling members of the insolvent circuit.

Walker

Lacrosse has never had it worse than this season in the east.

Peterborough was practically obliged to give up some of its last year's Mann Cup team to assist other clubs.

St. Catharines had trouble getting a full turnout for pre-season practices and also for league games. (And here is the place where once one of the finest four-team junior leagues in existence flourished only a few short years ago.)

OLA post-season playoffs this year averaged only about 600-700 fans per game—even in Peterborough!.

All teams, of necessity, used junior and even juvenile players at times.

In brief, this is the situation, but a serious one.

Because of this obvious fact, the annual CLA meeting here this year takes on tremendous significance.

Something must be done. But what?

It is breaking no confidence that several suggestions and possible remedies will be advanced at the CLA meeting.

These Issues Will Be Discussed

Roughly these will include:

The setting of one common registration date for players in the OLA and the Intercity Lacrosse League, in order to prevent the "import" squabbles that have marked the past.

The establishment of some form of payment to a club when a player is lost to that club to a team in another league (i.e., an east-west transfer or vice versa).

The establishment of a limit on the number of players that may transfer, or be transferred, from one club to another, within a league, or from one league to another.

The defining of the word "import" and the setting of a time period after which an import can be classified as a resident player, with the possibility of a rule prohibiting first-year imports from being used as replacements on other teams competing in the Mann Cup finals.

The creation of a financial playoff arrangement in the Mann Cup series whereby teams would receive grants over and above expenses, with the possibility that non-competing teams would also share in the pool on a percentage basis similar to the World Series.

Both Guilty—Let's Face It

It is not now a question of the pot calling the kettle black, the OLA in the past having been equally as guilty as ICLL teams in luring players from one side of the Dominion to the other; but it is the future of the game which is at stake.

And the basic question underlying the present situation undoubtedly is:

"Is the winning of the Mann Cup at the expense of other teams and the sport that all-fired important?

It has come to that!

We don't condemn the Shamrocks for their efforts to do this—win the Mann Cup. They have had a tremendous following here and their attempts at repayment with a cup victory can be justified because of that.

But just as the Peterborough team, which literally bought the Mann Cup championship a few years ago, has found to its sorrow that the goose from which they plucked those golden eggs is all but dead, so will other clubs unless a levelling-off takes place.

In short, it is time realism replaced romanticism.

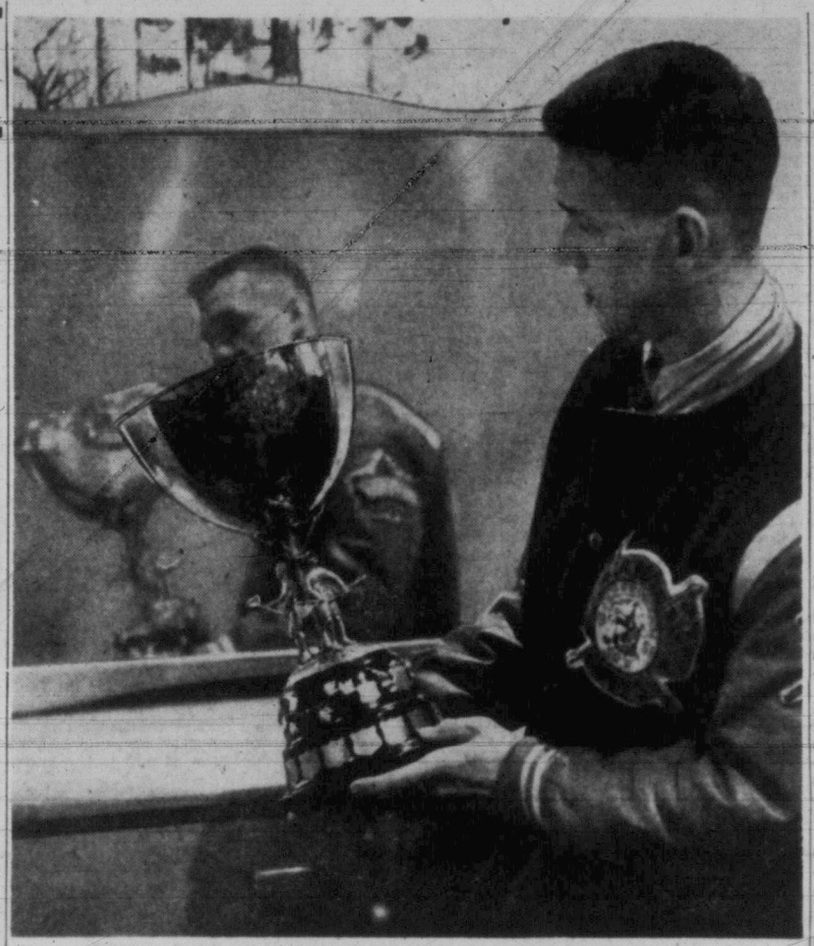

Just Once More, Maybe?

Harry Whipper, rugged defenceman with the Peterborough Trailermen, gazes fondly at the Mann Cup, emblematic of Canadian lacrosse supremacy, and wonders whether his team will carry it back to Peterborough for the fifth straight time. Trailermen will be seeking to retain the Canadian title at Memorial Arena Monday when the best-of-seven final with Victoria Shamrocks opens. Shamrocks, in two previous jousts with Peterborough, have failed to come away with the big mug.

Rocks Add Strength With Dugan, Davies

Victoria Shamrocks will meet easterners with easterners Monday night when the Mann Cup final opens at Memorial Arena.

Shamrocks have picked up two Nanaimo Timbermen players as playoff insurance as they challenge the championship reign of Peterborough Trailermen, both of the pick-up players are former Easterners — Arnie Dugan and Derry Davies.

TIT FOR TAT

Shamrocks' original desire was to see both teams enter the series, opening at Memorial Arena Monday night, with no replacements. Trailermen, however, have brought West with them at least one player garnered from the Ontario circuit, and Rocks have been forced to seek restitution for two injured Shamrocks.

Davies and Dugan, who led Nanaimo Timbermen in their unsuccessful bid to deter Shamrocks from their third Mann Cup final, will replace injured Bob Monaghan and Tom Druce.

Monaghan has been sidelined with a bad knee since early in the Inter-city Lacrosse League final with Nanaimo, while Druce was discovered Friday to have a sore back that will put him out for the coming series.

Dugan, coach of the Timbermen, and along with Davies an Eastern import, filled in last year for the Rocks in their vain effort to wrest the cup from Peterborough. The CLA constitution has prevented the Shamrocks from seeking a replacement for Jack Bionda, who will be missing because of a previous commitment with Toronto Maple Leafs.

D'AMICO ADDED

Peterborough, in search of its fifth straight Mann Cup, have inserted shifty Tony D'Amico, veteran player with Fergus last year, into their line-up. The Eastern champions will otherwise be intact.

From Monday, the series will continue Wednesday and Friday of next week, and Sept. 19, 21, 23 and 24, if necessary.

LONG SHOT

Rainiers Can Still Be Caught

By THE ASSOCIATED PRESS

With three games remaining in the Pacific Coast League season, any one of three teams can still tie Seattle for the pennant —but it's a mighty long shot.

A victory for Seattle would have sewed up the race Friday night, but Los Angeles eked out a 1-0 win over the Rainiers to come into a three-way tie for second place with San Diego and Hollywood, three games out.

San Diego, the only club Friday night with a mathematical chance to beat Seattle out of the pennant, lost it by bowing to Hollywood 4-3.

Less crucial was a double-header between fifth-place Portland and seventh-place Oakland. The Oaks took the opener 6-1, and then dropped the second game, 2-1. San Francisco took a 15-inning marathon from Sacramento, 8-7.

Seattle's Larry Jansen and Los Angeles' Jim Brosnan hurled scoreless ball for six innings. A few men got on base, but died there. In the seventh Cal Wade opened with a double for the Angels, and Steve Bilko brought Wade home with a blooper single. The Rainiers made two good threats to recoup but both faded away. Tonight the Rainiers will throw Lou Kretlow into the breach against Los Angeles' Joe Hatten. A Seattle victory could end the pennant fight.

NEW CHAMP DUE

Tribe Falls In Western Boxla Final

WINNIPEG (CP) — A new Canadian junior lacrosse champion will be crowned for 1955 when East meets West in the Minto Cup final next week. The defending champion Mount Pleasant Indians from B.C. fell to the sidelines here Friday night, losing the third and deciding game of the western Canada final 11-9 to Manitoba All-Stars.

Manitoba won the first game 9-8 Tuesday but the favored Indians bounced back with a 13-7 victory Thursday night.

It was 2-2 after the first period Friday night but Manitoba went out in front for good early in the second to lead 4-2 at the intermission. Manitoba led 8-6 after three periods.

Gordie Chem was the hero for the All-Stars, playing a brilliant two-way game and adding three goals and two assists.

Bill Barbour once again paced the Indians with his stellar play, scoring two goals and helping on another. Ed Gosse was the leading goal-getter with three goals and one assist while Art Carey managed two of each.

The All-Stars leave Winnipeg tonight to meet either Long Branch or Newmarket, Ont., in the best-of-seven Minto Cup final opening Monday night at the home of the eastern winner.

DOWELL TROPHY

Colwood Golf Club ladies defeated Uplands Golf Club ladies, 16½-9½, Friday to win the Dowell Trophy in the interclub golf competition.

Lions Seek WFU Lead; Record Crowd Assured

VANCOUVER (BUP)—The upstart British Columbia Lions will be seeking a share of first place when they entertain the unbeaten Edmonton Eskimos tonight in a Western Interprovincial Football Union game before an expected all-time Canadian record football crowd.

Despite the surprise double win by the Lions over the Winnipeg Blue Bombers and the Saskatchewan Roughriders last weekend, the Grey Cup champion Eskimos are still fairly strong 5-3 favorites for the big clash.

A new record crowd of about 30,000 fans is expected to jam Empire stadium for the game. Current record of 28,013 was set by Lion fans who saw their club defeat the Calgary Stampeders in the opening home game of the 1955 Western Football Season.

With four straight wins under their belts, the Eskimos promise to play the same hard-running split T type of game which enabled them to down the Lions 29-12 in the only previous meeting of the two clubs this year. Coach Pop Ivy's squad arrived in Vancouver Friday and worked out before retiring for a good night's rest.

STUKE CONFIDENT

Coach Annis Stukus said he thinks the Lions have "better than even" chances of dealing the Eskimos their first defeat. "We have been tightening up our defensive play and the line should be a lot tighter than when we played them before," he said.

Stukus was apparently referring to the eight-man line which the Lions will stress tonight.

The Lions, currently tied for second place with the Saskatchewan on the strength of three wins and two losses, were toasts of the town this week after their successful road trip.

Quarterback Arnold Galiffa is being touted as the best passer in the west following his performance in the Lion's five games to date. He gained 1,072 yards on passes so far at which rate he could shatter the season record of 3,248 yards set by Jack Jacobs in 16 games.

Eskimo quarterback Jackie Parker, in contrast, appears to be having difficulty in passing on the club's twin-fullback formation, which features the entire backfield in cross-field motion every time the ball is snapped.

Meantime, plans have been announced for installation of 3,000 new seats at the Empire Stadium. The seats will be installed next week by the Pacific National exhibition, owners of the stadium, on the cinder track between the field and the stands.

Sport Shorts

Hawks Spread Games

ST. LOUIS (AP) — Chicago Black Hawks of the National Hockey League again will play part of their 1955-56 home schedule in St. Louis.

Emory D. Jones, general manager of the St. Louis arena, said Friday he has received confirmation of four dates from Bill Tobin, president of the Black Hawks.

The Hawks played six home games at the arena here last year and drew an average of 7,700 fans a game.

Jones said this year's dates include Oct. 25 against Boston; Dec. 20 against Montreal; Jan. 14 against Detroit and March 8 against New York.

Nerves Get Rocky

GROSSINGER, N.Y. (AP)—Heavyweight champion Rocky Marciano took a day off from boxing at his training camp Friday and, showing signs of nervousness, drove off with trainer Al Colombo for an automobile ride.

"Rocky always gets on edge when a fight draws near," Colombo said earlier when asked about his reaction to the Sept. 20 world title battle at New York's Yankee Stadium with Archie Moore.

"But I never saw him this jittery and irritable with more than a week to go."

Dream Race Cancelled

MOSCOW (AP) — The race between Britain's Chris Chataway and Russia's Vladimir Kuc will not come off Sunday after all.

A Russian spokesman at a press conference said Friday that Kuc, world record holder at 5,000 metres, will run the 10,000 metres instead. His opponent in the Britain vs. Russia track and field meet will be former world record holder Gordon Pirie and Ken Norris.

No reason was given for Kuc's withdrawal from the 5,000. He was ill earlier in the year but recently has been running strongly.

THEY'RE OFF SEPT. 24

Magic Note Heads Sandown Runners

Victoria racing followers will see some of the top thoroughbreds in British Columbia in action when the bang-tails open a 14-day stand at Sandown Park, Sidney, Saturday, Sept. 24. The meeting will run through to Oct. 10.

Track officials today released a list of the leading campaigners coming for the local meeting. Heading the string is Magic Note, winner of the S. W. Randall Plate at Exhibition Park on Labor Day. Owned by the 101 Ranches of Chilliwack and trained by Tommy Fenton, Magic Note has been one of the most consistent runners on B.C. tracks this summer. Fenton will also bring over Dimitry, Fast Day and Foreign Frolic.

Dave Diamond's three-year-old Whatshan, winner of the Ascot Derby, will be at Sandown along with Western Cloud, the stable's speedy mare. Others from this stable will be Lord Itry and Utmost, formidable sprinters.

Others of handicap calibre planning to campaign at Sandown will be J. G. Bremners Renmerb, Blackmum's Pen Oracle, J. Halket's Simonworth, Mrs. H. Beban's Sad Henry.

Doc Darbyshire, well-known Victoria trainer, will ship 16 head to the track including Joketa, Chic Bird, Stormy Sue, Glory Roll, Steven C, Plovers Call and In the Brigade.

Les Gould Stable will be represented by four performers who have provided him with 14 wins this season. They will be Irish Millie, Speedy Gal, Harvester and Zackawiskaya.

N. Leaver will have the popular Victoria-owned mare Miss Humbug along with Mybesttoyou.

Bigelow Gains Totem Final; Beats Whaley

Dr. George Bigelow of Victoria was slated to meet medalist Tom Hoak of Minneapolis today in the 36-hole final of the Totem Golf Tournament at Jasper, Alberta.

Bigelow pulled a mild upset by defeating 1953 champion Ralph Whaley of Seattle, 4 and 2, in one semi-final, while Hoak brushed by Barney Ridder of Duluth, 4 and 3.

Women's division championship went to Mrs. C. P. Duffy of Portland. Mrs. Duffy defeated Mrs. E. T. Ekholm of Bellingham, on the 19th hole.

Mrs. H. Husband of Victoria won out in the women's division championship consolation flight.

Sports Menu

TONIGHT
Racing
7.30—Western Speedway, start of time trials of regular stock car meet.

MONDAY
Lacrosse
8.30—Memorial Arena, Victoria Shamrocks vs. Peterborough Trailermen, first game of best-of-seven Mann Cup lacrosse final.

Frank Ball Early Leader In Coast Shoot

Opening day leader in the annual Pacific Coast Rifle Association (Navy) rifle shoot at Heals Range Friday was PO Frank Ball.

Ball fired his way to a services conditions 159x200 to take first place in two of the four Queen's Medal practice rounds. In the first round, steady firing at 600 yards, Ball fired 49 of a possible 50, and won the second round, fire with movement from 600 to 300 yards, with 45x50.

PO W. A. Steadman took the third round, snap firing from 300 yards, with 47x50, while AB G. C. Andrews shot 43x50 in the fourth round, rapid fire at 300 yards.

Ball took first place in the 9-mm. Lanchester shoot with 14x25 in hip-firing from 25 yards.

In the Manufacturers' Life Shield team match, HMCS Porte Quebec took first place, while HMC Ordinance School won the Services VI team match.

Canadian Scottish cadets won the Bren gun match, fired from 500 to 200 yards.

HOCKEY
VICTORIA COUGARS
SEASON TICKETS NOW ON SALE
AT THE TICKET BUREAU
817 Fort St. 2-2322

CAPITAL CITY BOWLADROME
966 YATES ST. PHONE 4-9931
Bill Stevenson, Manager
The Capital City Men's Commercial Fivepin League will start bowling on Thursday night, Sept. 15, at 9 o'clock.
Any last year or new bowlers wishing to enter a team or bowl in the league, please contact Bill Stevenson at the Capital City Bowladrome, phone 4-9931.
There is also room for a tenpin league at 9 o'clock on Friday nights.
The Capital City Bowladrome is now under the management of Bill Stevenson who brings you years of experience in bowling alley operation and is well qualified to give you the very best in high scoring, clean bowling conditions. Bill and his wife Beth will be only too pleased to meet any of the Victoria bowlers any time they feel like dropping around to the alleys.
Victoria's Friendly Bowling Alleys"

VICTORIA FISH AND GAME ASSOCIATION
GENERAL MEETING
TUESDAY, SEPTEMBER 13 — 8.00 P.M.
Guest Speaker, DON ROBINSON
Subject: "Game Conditions Vancouver Island 1955"

STOCK CARS
TONIGHT
Time Trials 7.30
EIGHT THRILLING RACES
Travel out new Island Highway to Millstream Road
Don't Miss the Most Exciting Sport on Earth . . . at
Western Speedway

DOMINION CHAMPIONSHIP
MANN CUP FINALS
LACROSSE
MEMORIAL ARENA
MONDAY---8.30 P.M.
PETERBOROUGH TRAILERMEN (Eastern Champions) vs. VICTORIA SHAMROCKS (Western Champions)
ADVANCE SALE OPENS TODAY
Tickets May Be Purchased for First Four Games
Season Ticket Holders
At Arena Box Office
Today - 10 a.m. to 5 p.m.
Monday - 10 a.m. to 1 p.m.
NOTE—Tickets for Monday's game not picked up by 1 p.m. Monday will be sold.
General Sale
At Arena Box Office
Today— 10 a.m. to 5 p.m.
Monday— 10 a.m. to game time
Admission (All Seats Reserved): $1.00, $1.25 and $1.50
Tax Included
No Telephone Orders, Please

Chisox, Bosox Looking Peaked

Yankees, Indians Prevail In Tight A.L. Pennant Race

By The Associated Press

The first division isn't exactly cluttered up with dead bodies yet in that killing American League pennant race but Chicago and Boston suddenly have taken on a frightfully pale look.

After being struck down by first-place Cleveland and the second-place New York Yankees Friday, Red Sox and White Sox have reached the now-or-never point. With only 15 games remaining, Chicago is 3 games out — and three games behind on the losing side.

Boston is in the same precarious spot—five full games behind and four games back in the lost column with 16 games remaining.

Indians laid the Bostons low Friday night, clubbing three home runs to trip Red Sox into a second straight defeat 3-1. New York, still trailing the Tribe by half a game, shook up White Sox 5-4 with Joe Collins' two homers belting Chicago to a second straight defeat.

Al Smith, Ralph Kiner and Al Rosen — leading off the sixth, seventh and eighth innings with their homers — produced Bob Lemon's 17th victory but relievers Ray Narleski and Don Mossi had to wrap it up. It was the veteran righthander's fourth straight victory — but also the 18th consecutive time he has failed to finish.

Ike Delock was the loser, crumbling after holding the Tribe to two hits before Smith tore open the sixth inning.

YOGI CAME THROUGH

Yanks had no easier a time with White Sox, who now have lost six of 10 games with New York that were decided by one run. Collins, who had been benched for weak hitting, gave Yanks a four-run edge with his two clouts but in the end it was Yogi Berra's double that did it.

All three of the big blows were off Dick Donovan, who lost his seventh against 14 victories and departed on Yogi's smack in the seventh. Don Larsen won his seventh but lasted no longer than Donovan as the Chicago right-hander touched off a three-run seventh inning with a two-out single.

Detroit officially fell from the American league race with an 8-3 defeat at Baltimore. Kansas City split with Washington, losing 6-5 and winning 7-6 although Roy Sievers tied Senators' home-run record he set last year with his 23rd and 24th circuit blows in the nightcap.

In the National, Brooklyn's champs staggered through a hectic doubleheader at Chicago after a pennant celebration the night before. Cubs, who belted eight of the 13 homers in the twin bill, beat Don Newcombe in the opener 11-4 but lost the second 16-9. Dodgers had just eight hits in the nightcap.

Newcombe, 20-5, has been beaten three times by Cubs, who had two home runs each from Dee Fondy, Randy Jackson and Ernie Banks. Banks now has 42. Don Zimmer hit a pair for the Brooks.

Milwaukee tightened its grip on second, beating Pittsburgh 3-1 on Del Crandall's two-run homer in the seventh. Joe Nuxhall won his 16th for Cincinnati by four-hitting New York 5-0 while Wally Post and Gus Bell homered for Redlegs. St. Louis downed Philadelphia 11-2.

BASEBALL SCORES

AMERICAN LEAGUE

	W	L	Pct.	GB
Cleveland	86	54	.614	—
New York	85	54	.612	½
Chicago	82	57	.590	3½
Boston	80	58	.580	5
Detroit	71	69	.507	15
Kansas City	57	82	.410	28½
Washington	49	87	.360	35
Baltimore	43	92	.319	40½

		R	H	E
Cleveland	000 001 110	3	8	0
Boston	100 000 000	1	7	0

Lemon, Narleski (8), Mossi (9) and Hegan; Delock, Hurd (8) and White. Home runs: Cleveland, Smith, Kiner, Rosen.

		R	H	E
Detroit	200 000 010	3	8	2
Baltimore	000 402 20x	8	11	2

Garver, Marlowe (7) and Porter, Streuli (7); Wight and Smith.

		R	H	E
Chicago	000 000 310	4	11	1
New York	000 301 10x	5	11	0

Donovan, Howell (7), Papal (8) and Lollar; Larsen, Konstanty (7), Grim (8) and Berra. Home runs: New York—Collins (2).

First game—

		R	H	E
Kansas City	200 000 021	5	6	0
Washington	210 000 12x	6	12	0

Kellner, Gorman (3), Ditmar (8) and Astroth, Shantz (8); McDermott and Fitzgerald, Courtney (8).

Second game—

		R	H	E
Kansas City	202 002 100	7	9	0
Washington	005 001 000	6	7	1

Keriazakos, Harrington (6) and Astroth; Stone, Pascual (6) and Courtney. Home runs: Washington—Sievers (2).

NATIONAL LEAGUE

	W	L	Pct.	GB
Brooklyn	93	47	.664	—
Milwaukee	77	64	.546	16½
New York	73	67	.521	20
Philadelphia	72	70	.507	22
Cincinnati	69	75	.479	26
Chicago	68	76	.472	27
St. Louis	58	81	.417	34½
	L		Pct.	GB
Pittsburgh	55	85	.393	38

First game—

		R	H	E
Brooklyn	100 001 020	4	5	1
Chicago	002 130 00x	11	15	1

Newcombe, Roebuck (3), Templeton (7) and Walker; Rush and Chiti. Home runs: Brooklyn—Hodges; Chicago—Fondy, Banks, Miksis, Jackson.

Second game—

		R	H	E
Brooklyn	010 006 603	16	8	1
Chicago	020 020 230	9	17	1

Meyer, Labine (8) and Howell, Walker (6); Jones, Tremel (6), Davis (7), Kaiser (7), Perkowski (8) and Chiti, McCullough (8). Home runs: Brooklyn—Moryn, Zimmer (2), Labine; Chicago—Jackson, Fondy, Baker, Banks.

		R	H	E
Philadelphia	002 000 000	2	6	0
St. Louis	131 031 03x	11	12	0

Dickson, Mrozinski (2), Owens (5), Kuzava (7) and Lopata, Niarhos (8); Schmidt and Burbrink. Home run: St. Louis—Musial.

		R	H	E
Pittsburgh	002 000 000	2	8	1
Milwaukee	000 011 100	3	10	0

Hall, Surkont (8) and Shepard; Spahn and Crandall. Home run: Milwaukee—Crandall.

		R	H	E
New York	000 000 000	0	4	2
Cincinnati	010 004 00x	5	6	0

Liddle, Wilhelm (6), Grissom (8) and Katt; Nuxhall and Burgess. Home runs: Cincinnati—Post, Bell.

COAST LEAGUE

	W.	L.	Pct.	G.B.
Seattle	93	76	.550	
San Diego	90	79	.532	3
Hollywood	90	79	.532	3
Los Angeles	90	79	.532	3
Portland	84	85	.497	9
San Francisco	78	91	.462	15
Oakland	76	93	.450	17
Sacramento	75	94	.444	18

		R	H	E
Sacramento	030 000 003 001 000	7	16	1
San Francisco	002 120 100 001 001	8	14	4

Johnson, Watkins (7), Candini (9), Pieretti (15) and McKeegan; Bradford, Walsh (9), Greenwood (13 and Ritchey.

		R	H	E
San Diego	000 030 000	3	6	1
Hollywood	003 000 001	4	10	0

Erautt, Bishop (9) and Bailey; Munger and Hall.

		R	H	E
Los Angeles	000 000 100	1	7	1
Seattle	000 000 000	0	7	0

Brosnan, Lown (9) and Tappe; Jansen, Kennedy (8), Kramer (9) and Ginsberg.

First game—

		R	H	E
Oakland	401 000 1	6	8	0
Portland	000 001 0	1	5	4

Lawrence and Neal; Elliott, Burtschy (1) and Robertson.

Second game—

		R	H	E
Oakland	000 000 001	1	7	1
Portland	000 010 10x	2	6	1

Bamberger and Barnes; Alexander and Lundberg.

RANGERS AWAY

SASKATOON (CP) — New York Rangers opened training for the coming National Hockey League season Friday night, as coach Phil Watson sent a dozen players through a skating drill.

MONEY IN HOCKEY THIS YEAR

WHL Gravy Train Ready To Be Caught

By BILL WALKER

The Western Hockey League campaign will be a real gravy-ride for some team this season.

The club that does everything right when it should do it right stands to pocket as much as $33,300 in the post-season payoff, or a playoff bonus of $2,364.28 to each member of the winning club.

This jackpot is included in a total WHL playoff pool of $66,100, and an additional $17,000 for the Edinburgh trophy series between east and west ($11,000 to the winning club; $6,000 to the losers).

Broken down the playoff pool allows for bonuses for first and second place finishes, in each division, third place in the prairie section, and all subsequent playoff series.

But this is all after the regular season is completed.

ALEX KUZMA
. . . still holdout

Today players are engaged in another bout for bonuses, based on what they think their talent is worth before they reach the playoffs.

However, this pre-season dollar wrangle between clubs and players isn't expected to pose a serious problem to the Victoria Cougars.

Managing director Fred Hutchinson had announced that although four players are still unsigned, only one can be classed as a "holdout".

He is Alex Kuzma, right winger with the club for the past two years.

"I'm not worried," said Hutchinson in comment. "We have plenty of right wingers."

Others still unsigned, but whom Hutchinson expects no difficulty in signing, include goalie Marcel Pelletier, Doug Anderson and Doug Macauley.

All the Boston players who will attend the Cougar camp in Seattle, the players reporting Sept. 21, are signed to forms, although contract terms will not be finalized until those remaining with the Cougars are selected.

Members of last year's team who have agreed to terms are Bill Davidson, Colin Kilburn, Wayne Brown and Mark Marquess.

In addition, coach Eddie Olson and centre Skip Teal, with Hershey last year, have inked their contracts.

On the negotiation front, the Cougars are still seeking an established defenceman and centre.

Rumor has it that Pat Colburn may be available for defence, while Hutchinson has approached general manager Frank Currie of the Stamps in regard to securing the services of centre Pat Lundy.

COLIN KILBURN
. . . already signed

Lundy, however, is reported to be retiring from the game because of a lucrative business proposition.

Another new player who will report to the Cougar training camp is 18-year-old Gordie Matheson of New Westminster, a defenceman. He has been signed by the Cougars, and will be optioned out if he does not make the club.

Date, also, has been set for a return game with Penticton at Penticton on Oct. 3.

The world-champion V's will play at Memorial Arena on Sept. 30.

ARCHIE WILSON

Former Victoria outfielder Archie Wilson this week was named to the all-star International League baseball team. Wilson played for Toronto Maple Leafs

Archie Wilson Selected IL All-Star

MONTREAL (CP)—Toronto-Maple Leafs, runners-up in the International League, outnumbered the champion Montreal Royals on the circuit's all-star team.

The Leafs have four players on the team and the Royals three. Buffalo Bisons, Columbus Jets, Cuban Sugar Kings and Rochester Red Wings each placed one man. The 11-man team included two pitchers and a manager.

Here is the result of the voting:

First base, Rocky Nelson, Montreal; second base, Spook Jacobs, Columbus; third base, Steve Demeter, Buffalo; shortstop, Hector Rodriguez, Toronto; outfielders, Archie Wilson, Toronto; Gino Cimoli, Montreal, and Jack Brandt, Rochester; catcher, Lew Berberet, Toronto; righthanded pitcher, Jack Crimlan, Toronto; lefthanded pitcher, Ken Lehman, Montreal; manager, Reggie Otero, Cubans.

Individual honors went to the Royals' Nelson, unanimous choice for first base. Making his fourth appearance on the all-star team, Nelson led the league batting, with .364; home runs, 37, and runs batted in, 129. Last week he received the league's "most valuable player" designation for the second time.

City Chess

Following are last week's results and next week's schedule in the Victoria City Chess Club's ladder competition:

LADDER RESULTS

RED DIV.—J. Hobson 1, J. H. Lacey 0; O. Jowett 1, T. J. Stewart 0; T. Antikainen 1, G. Isomaa 0; E. P. Rolls 1, A. G. Higgs 0; A. E. Sharp 1, G. Jones 0.

WHITE DIV.—T. N. Curteis 1, R. R. Bennett 0; P. W. Plant 1, W. de Havilland 0; A. H. Sheard 1, L. Kellie 0; E. H. Richardson ½, B. H. Fennell ½; A. V. Miller ½, L. P. Grover ½.

LADDER STANDINGS

RED DIV.—1, J. Hobson; 2, J. H. Lacey; 3, O. Jowett; 4, T. J. Stewart; 5, T. Antikainen; 6, G. Isomaa; 7, E. P. Rolls; 8, A. G. Higgs; 9, A. E. Sharp; 10, G. Jones; 11, G. Wilkinson.

WHITE DIV.—1, B. A. Potter; 2, T. N. Curteis; 3, R. R. Bennett; 4, F. W. Plant; 5, W. de Havilland; 6, A. H. Sheard; 7, L. Kellie; 8, B. H. Fennell; 9, E. H. Richardson; 10, L. P. Grover; 11, A. V. Miller.

Final schedule for competition proper; first four in each division at end of week will enter finals—

RED DIV.—Tuesday, Sept. 13: Hobson, bye; Jowett vs. Lacey; Antikainen vs. Stewart; Rolls vs. Isomaa; Sharp vs. Higgs; Wilkinson vs. Jones.

WHITE DIV.—Friday, Sept. 16: Curteis vs. Potter; Plant vs. Bennett; Sheard vs. de Havilland; Fennell vs. Kellie; Grover vs. Richardson; Miller, bye.

Tony, Vic Shoulder Last U.S. Net Hopes

FOREST HILLS, N.Y. (UP)—Defending champion Vic Seixas and Tony Trabert, hoping for vengeance against tremendous odds, were America's last hopes today of keeping the U.S. Tennis Championship Trophy from taking a long trip to Australia along with the Davis Cup.

They faced the razor-sharp Aussies—Seixas against canny Ken Rosewall and Trabert against mauling Lew Hoad—in the exact order of play in the U.S. semifinals as on the opening day of the Davis Cup challenge round on which both Americans were whipped in four sets.

PRESSURE MATCH

Trabert squashed Herbie Flam of Beverly Hills, Calif., 6-2, 6-4, 6-4, keeping on such severe pressure Flam never was able to get going on the chasing game with which he previously had ousted Australia's No. 3 man, Rex Hartwig. Hoad, meanwhile, had his share of trouble in downing slashing Sammy Giammalva of Houston, Tex., 6-3, 6-2, 5-7, 6-3.

Seixas gained the semifinals on Thursday by downing Bernard Bartzen of San Angelo, Tex., and Rosewall made it with a four-set victory over Ham Richardson of Baton Rouge, La.

In the women's division, the semifinals matched 17-year-old Barbara Breit of North Hollywood, Calif., against Pat Ward of England and defending champion Doris Hart of Coral Gables, Fla., against Dorothy Head Knode of New York.

Miss Breit, the national junior champion, scored a smashing upset Friday over Mrs. Beverly Baker Fleitz of Long Beach, Calif., 8-6, 4-6, 6-0, and thereby became the tournament favorite. Miss Hart, although the champion and seeded first, has been unimpressive all through the tournament this year.

RACE RESULTS

EXHIBITION PARK

First Race—

Don't Holler (Longoria)	$15.10	$7.50	$6.40
Dairy (Coppernoll)		3.60	6.00
Active Fan (Broomfield)			12.00

Time, 1.13 4-5.

Also: Me's Special, Mahi Mahi, Gold Seal, Danada Captain, Sunday Painter, Ardent Hope, Lucky Touch.

Second Race—

Lady Sadie R (Arterburn)	$25.00	$10.30	$6.80
Ladner Meat (Sivewright)		7.30	4.60
Tit Tat Queen (Coppernoll)			4.10

Time, 1.14 1-5.

Daily double paid $348.75.

Also: Shannonwood, Maithla, Hoahlaude, Little Edna, Bob's Finale, Gallaroyal, Loretta's Babe.

Third Race—

Li-Gi-Bo (Suarez)	$35.90	$19.30	$8.40
Flash Bet (Stone)		4.30	3.10
His Jack (Sivewright)			2.90

Time, 1.10.

Also: Belfast Beauty, Corennie, Does Won, Wee Dester, Scots Drive, First Tenor, Valdellano.

Fourth Race—

Riskashot (Haller)	$24.40	$8.50	$5.30
Overset (Martinez)		4.50	3.10
Tessella (Suarez)			3.90

Time, 1.15 3-5.

Also: Chicks Last, Rio Drive, Brazen Jewel, Song Time, Eastcliff.

Fifth Race—

Winged Zephyr (Coppernoll)	$42.40	$12.50	$4.80
Utmost (Longoria)		6.30	3.60
Kings Orb (Stone)			5.70

Time, 1.12 1-5.

Also: No Tears, Miss Humbug, Harvester, Junando.

Sixth Race—

Steven C. (Broomfield)	$24.20	$12.40	$6.00
Mitzi M (Longoria)		11.40	5.60
Shake Again (Haller)			5.30

Time, 1.13.

Also: Two Dance, Zee Tee, Agnes May, Western Man.

Seventh Race—

Icy Way (Haller)	$11.60	$4.30	$4.00
Ruffian (Filipchuk)		4.00	3.30
Bob Away (Martinez)			4.00

Time, 1.11 3-5.

Also: Rosyth, Sad Henry, Renmerb, Olympic Star, Goldwater.

Eighth Race—

Big Sutro (Longoria)	$3.00	$2.70	$2.10
Easter Coot (Sivewright)		5.70	3.10
Seven Nites (Arterburn)			2.70

Time, 1.44 3-5.

Quinella paid $22.20.

Also: Fiord Man, Brighton Elene, Win for Me, Poney Up, Spartans Last, Blue Mist.

WESTS DRILL

Victoria West of the Victoria and District Football Association, will hold a workout Sunday morning at 10 on the S. J. Willis High School grounds. All players are asked to attend.

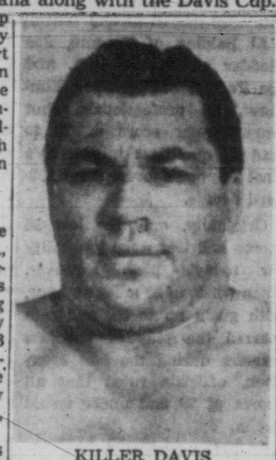

KILLER DAVIS

Same Plot, New Date

Memorial Arena's weekly show of violence will move to another date next week as the wrestlers shift their performances from Tuesday to Thursday nights.

Headlining the first round of entertainment next Thursday will be another new villain for Victoria fans to deride. Television's Hans Schnabel of Chicago will pit his ungentlemanly tactics against hero Dr. Timothy Geoghagen, champion of Ireland, in the two-falls-of-three, one-hour main event.

Another new treat will be in store for onlookers in the semi-main. Karl (Killer) Davis of Los Angeles, who has done some scowling at the paid customers in a number of movies, will tangle with New Zealand champion Ken Kenneth. This will be a two-falls-of-three, 45-minute time limit bout.

First bout is at 8.30.

SPARTAN-LIVING LEAFS RISE AND SHINE EARLY

TORONTO (BUP))—It will be reveille every day at 6.45 a.m. for members of the Toronto Maple Leafs hockey team when they report to St. Catharines next Tuesday to begin training sessions.

Maple Leaf general manager "Hap" Day and coach King Clancy lunched with city officials in St. Catharines to make arrangements for the camp.

The daily schedule: A chalk talk after breakfast, a 45-minute workout with the physical training instructor, two practice sessions a day, a golf session, and lights out by 11 p.m.

The Leafs open the season in Montreal Thursday, Oct. 6, and play their first home game at Maple Leaf Gardens Saturday, Oct. 8.

Tuna Derby in Peril After Fishless Friday

WEDGEPORT, N.S. (UP)—Yesterday went down as Fishless Friday as the United States won the 12th International Tuna Tournament on the strength of a 585-pounder boated last Wednesday.

Deep-sea fishermen from seven nations returned dejectedly from the famous tuna fishing grounds near this small town after failing to get a bite all day. It was the second straight fishless day of the match.

The United States, winning the Alton B. Sharp Trophy for the third time to tie the record set by Cuba, piled up 1,185 points from a 585-pounder caught by Al M. Whisnant, Jr., a New York textile magnate.

Venezuela notched second place with 477 points from a 227-pound bluefin also caught Wednesday by Carlos Behrens of Caracas.

Argentina, the British Commonwealth, Chile, Cuba and Mexico had no luck.

The veteran anglers roamed farther than ever Friday in search of the elusive bluefin, which come up here by the thousands every summer.

"But they were just not biting," a veteran guide said. "They had been feeding too well off the great schools of herring off the coast."

Some of the anglers tried their luck at Horse Race Shoals, where a number of the giant bluefins had been sighted. Other boats of the 21-boat fleet concentrated at Shag Harbor, the mouth of the Tusket River or at famed Soldiers Rip, 12 miles from here. They all failed.

Guides and townsfolk expressed fear today that the reluctance of the tuna to bite might deal the annual tournament a death blow. Some of the anglers had come from as far as Buenos Aires and South Africa for the tournament. It was feared they might never return if they thought the fishing would be as bad in succeeding tournaments.

The most heart-breaking incident of the match occurred early Wednesday when Arthur E. Lavallol of Bueos Aires, captain of the Argentine team boated a 615-pound tuna. It would have given his team the championship except that the bluefin was mutilated by a shark just as it was about to be dragged into the boat. Under the match rules tuna spoiled by sharks would not count.

GETS NO COMFORT FROM MOTHER

Ann Sobs (And Wins) And Sobs Some More

WIMBLEDON, Eng. (UP)—Tears and tantrums stretched a quarter finals match of the British junior tennis championships at Wimbledon to two hours Thursday.

Kitty Gladstone, 17, reduced defending champion Ann Haydon to sobs and rebellion before bowing out 6-1, 6-3.

Sixteen-year-old Ann, one of England's finest young players, was baffled and enraged by Kitty's tactics of soft-balling, lobbing and making her return straight down the middle court.

After an hour and a half, Ann was red-faced and unhappy. With the score at 4-2, she shouted across the net: "Send me a telegram when you intend to play."

Kitty looked startled and shouted "What? What's that?" and won the point.

Tears rolled down Ann's cheeks as she dashed to the corner of the court, hid her face in her arms, and shook with sobs, gasping:

"I can't go on. I'm ready to play tennis but I can't play this stuff."

Spectators and umpires watching the match at this world tennis centre were shocked.

But Ann's mother, an international player herself, told her sternly: "Get back there and hit her off the court."

Ann went back and attacked ferociously to take the set and match.

Spectators noted one rally of 147 shots, another of 135, and 108 for the final match point.

"Ann will have to learn to face all types of play," said her mother calmly while the champion sobbed in the dressing room.

Kits Down Beaches To Tie for ORFU Lead

KITCHENER, Ont. (CP) — Kitchener-Waterloo Dutchmen moved into a tie for first place in the Senior Ontario Rugby Football Union by defeating Toronto Balmy Beach 23-11 here Friday night.

The Dutchmen made a lot of mistakes and fumbled frequently but managed to come through with a pair of converted touchdowns in the last 20 minutes after Toronto had tied the score early in the third quarter.

Uly Curtis scored two major for the Beaches, the first in the second quarter on a wide, flat pass from the Dutchman five with Frink Chew tossing. He got his second from the Dutchmen one after running 57 yards with a screen pass in the third.

Billy Tonegussow scored two Dutchmen majors on wide sweeps from 14 and 12 yards out. Carl Totzke took an 18-yard Bob Celert pass for a third and Cookie Gilchrist barged over from the Beach one for the final score. Billy Graham converted three of the four.

Louise Suggs Leader

ST. LOUIS, Mo. (UP)—It was steady Louise Suggs against the field today as the Sea Island, Ga., Miss carried a four-stroke lead into the semi-final round of the $5,000 St. Louis Women's Open Golf Tournament.

Ignoring a strong wind and dry greens which sent some of her opponent's scores soaring, Miss Suggs shot her second subpar round Friday, a three-under 72, to take the top spot at the midway point with 143.

ROCKY TO HEAR BELLS WHEN HE MEETS MOORE?

NORTH ADAMS, Mass. (AP)—Manager Charley Johnston has said he is going to demand a bell that can be heard all over Yankee Stadium on Sept. 20 when Rocky Marciano defends his heavyweight crown against light heavyweight champion Archie Moore.

"I don't know if Marciano is deaf," said Johnston, manager of Moore, in a discussion of the heavyweight champion's fighting tactics, "but he has a tendency to hit after the bell and has done it in many of his fights.

"He always claims he does not hear the bell. Well, in this fight, I don't want any doubt. I want a big, loud bell, one he can hear even if they have to get the gong off a fire engine."

YES! YOU CAN BUILD YOUR OWN Chris-Craft AT HALF THE COST

Come out now and enquire about a Do-It-Yourself boat kit. Our master craftsmen will do the hard part—and you can finish it in your spare time.

Van Isle Marina Ltd.
Sidney, B.C. Phone 293
Exclusive Island Representative for Chris-Craft

Sure of a good reception

Serve "Black & White" and you can be sure it will meet with the warm approval it deserves. Blended in the special "Black & White" way this fine Scotch has a smooth mellow flavor and extra quality that is a pleasure to experience.

BUCHANAN'S
'BLACK & WHITE'
SCOTCH WHISKY
The Secret is in the Blending

By Appointment to Her Majesty the Queen — Scotch Whisky Distillers James Buchanan & Co. Ltd.

Distilled, blended and bottled in Scotland
Available in 26⅔ oz. and 13⅓ oz. bottles

RB-118

This advertisement is not published or displayed by the Liquor Control Board or by the Government of British Columbia.

Haas 'Gold' Leader

Dark Horse Ahead In $50,000 Meet

SCOTCH PLAINS, N.J. (UP)—Another dark horse took the lead at the halfway point of the $50,000 Cavalcade of Gold Tournament today while the tourney's favorites were still having trouble with the Shackamaxon Country club's course.

Freddy Haas, the golf glove and club salesman from Claremont, Calif., took over the lead with a 70-67—137, replacing first-day co-leaders Marty Furgol of Lemont, Ill., and Walker Inman of Augusta, Ga. Furgol had a 72 to go with his first-day 68 and Inman, who tied Marty for the first day lead, had a 78 for a total of 146.

Two strokes behind Haas was Jerry Barber of Los Angeles, who shot a 69 to give him a total of 139.

OLD TROUBLE

It was an old story for Sammy Snead of White Sulphur Springs, W.Va., the tournament favorite—putting trouble. Snead missed six putts of five feet or less and needed 35 strokes on the greens to card a 72 that landed him in a tie for ninth place with 143.

Cary Middlecoff of Memphis, Tenn., another pre-tournament favorite, stayed close with a par 70 to give him a 141 and a tie with Gene Littler, the former amateur champion from Palm Springs, Calif. Littler also posted a 71-70—141 score for the first two days of the tournament which carries a $10,000 prize for the winner.

Haas, using one of his own-make putters, bogeyed only the 15th hole and had eight one-putt greens during his three under-par round. He used only 29 strokes on the greens.

George Fazio of Philadelphia matched Haas' 67-round to give him a two-day total of 142—the same as Tommy Bolt of Chattanooga, Tenn.

The second-day scores were lower as the players controlled the ball more accurately following all-night watering of the greens. Most of the stars complained about the hard-surfaced greens following Thursday's opening round.

Canada Trails In Blind Golf

WINDSOR, Ont. (BUP)—Charles Boswell, blind golfing champion of the United States, led 14 other players with a 107 in Friday's 18-hole opening round of the International Blind Golf Championships at Windsor Beach Grove.

Boswell, of Birmingham, Ala., was trailed by Peter Bell of Detroit, who scored 112.

The U.S. team was well ahead of the Canadian group with 690 against the Canadians' 752.

Charlie Tooth of Ancaster, Ont., was best on the Canadian team with 117, followed by Nick Genovese of Dundas, Ont., 119; Harold Mitchell, Hamilton, 122; Claude Pattemore, Hamilton, 124; Bob Paddon, Kingston, and Phil Lederhouse, Prince Albert, Sask., both 135. These six made up the team and their alternate, Ken Gardiner of Toronto, playing individually, carded 139.

Dogs Is Dogs, After All

Dogs is dogs, whether they're who-knows-what breed or the aristocrats of canine society, like the above threesome of Shetland sheep dogs entered in the Vancouver Island Dog Fanciers' Association 22nd annual all-breed championship show and obedience trials. Show is now in its second day at Victoria Curling Rink, with obedience trials starting at 4 p.m. Among trophies competed for are the VIDFA awards for best in show, best Canadian-bred in show, and best Canadian-bred puppy in show. Final judging will start at 8 tonight. (Times Photo by Halkett.)

Three Players Tie for Medal In Manitoba Open Tournament

WINNIPEG (CP) — Three players tied for medal honors Friday as the $3,000 Manitoba Open golf championship began at the Winnipeg Niakwa Country Club.

Al Balding of Toronto, Joe Stoddar of Kenora, Ont., and Joe Tachan of Winnipeg Elmhurst, all professionals, shot two-under-par score of 70 to lead 47 qualifiers into today's final 36 holes over the 6,592-yard course.

Originally, only the low 36 scores and ties were to qualify for today's play. However, when winds of 35 miles an hour, with gusts up to 60, and rain marred the play of the late starters during the late afternoon, officials ruled that all scores of 79 and under would get in.

LEONARD FIFTH

Stan Leonard of Vancouver, runner-up in the recent Montreal Open and heavy pre-tournament favorite here, finished with a 73—good for fifth place behind the three leaders and Harold Eldsvig, host pro, at 71 and Ev Stuart of Duluth, at 72.

Tied for low amateur at 74 were Bob Stimpson of Winnipeg Pine Ridge and Al Patterson of Winnipeg Southwood. Also at 74 was Dan Stack, pro at Winnipeg Glendale.

Bunched at 74 with five others was Pat Fletcher of Saskatoon, Canadian open champion in 1954.

Other qualifiers included: Buddy Loftus of Calgary, 76; Henry Martell of Edmonton, 77; Bobby Reith of Minneapolis, 78; George Knudson of Winnipeg, 1955 Canadian junior champion, 78; and Len Harvey of Winnipeg, defending champion, 79.

Only major upset was the failure of Frank Willey, professional from Edmonton, to gain a berth into the final 36 holes. Willey went out in 37 but soared to a 44 on the back nine for an 81.

TIME OUT! By JEFF KEATE

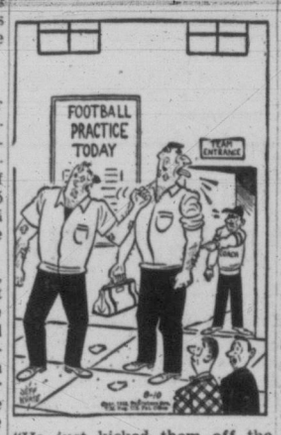

"He just kicked them off the squad and said there's no room for softies . . . I can't wait to see our team this year!"

Alouettes Cut Two, Name Imports

MONTREAL (BUP) — The Montreal Alouettes have cut veteran import Jim Staton and freshman pro John Anderson to bring their total of U.S. players to the required 10, it was announced by general manager Vic Obeck.

Staton, a tackle, was put on waivers in favor of newcomer Al Makowiecki and was expected to be picked up by the Hamilton Tiger Cats. Anderson, a lanky fullback from the University of Kansas, received his draft call and was ordered to report for his physical in Grand Island, Neb.

The absence of Anderson left the Als with no American fullback.

The imports declared by Montreal were: Quarterback Sam Etcheverry, ends Red O'Quinn and Hal Patterson, centre Tom Hugo, guard Ray Cicia, Makowiecki, and halfbacks Pat Abbruzzi, Chuck Hunsinger and Emil Radik.

Obeck said the Alouettes were still negotiating with Hamilton for Blackie Kincaid, former back from South Carolina University and the Washington Redskins.

"If the deal does go through, Kincaid won't get here until Monday," Obeck said.

Edmonton Race Capitol?

EDMONTON (CP)—Lou Davies, the No. 1 man of racing on the Canadian prairies, says Edmonton "is the greatest racing centre—per capita—in North America."

Davies, general manager of the Western Thoroughbred Racing Association which conducts meets at the main prairie cities, made the comment in an interview following Edmonton's 14-day "fall" racing meet which ended Aug. 29.

During the 14-day meeting, $3,032,350 passed through the mutuel windows, a hefty gain over the previous all-time high of $2,720,818 established just a year ago.

When the speed-to-spare handicap was run Aug. 27 for a purse of $7,000 added, the richest open event in western Canada, the mutuel take for the day was $335,000.

Vancouver Quartet Sets New Mark In Mile Relay

VANCOUVER (CP) — The Canadian four-by-one mile relay record was broken by a Vancouver foursome at the Canadian decathlon championships here Friday night.

Vic Stephens, Charlie Hills, Richie Nicholls and Garry Swan, all from the Vancouver Olympic Club, ran the distance in 18.12.0. The previous mark of 18,42.0 was set by the Toronto Track Club in 1953.

Don Steen, also of Vancouver Olympic, amassed a total of 2,872 points by winning four of the five events run off Friday. He placed second in the fifth. Steen placed first in the broad jump, shot put, high jump and 400 metres.

Royals Sending Ace Against Red Wings

By British United Press

The Montreal Royals, who won the regular season championship, try for their first semi-final International League playoff victory in three games against the Rochester Red Wings in Rochester tonight with ace Ken Lehman expected to oppose Gary Blaylock of the Red Wings.

The Red Wings, who finished fourth in the regular-season play, downed the Royals, 6-1 and 7-5, in the two opening games at Montreal and are shooting for a four-game sweep in the best-of-seven series.

WESTWIND TOPS

San Diego Doberman Shows Best

Westwind, doberman pinscher from San Diego, was awarded best in show at the first day's judging in the 22nd annual Vancouver Island Dog Fanciers' Association show and obedience trials at Victoria Curling Rink Friday.

Best Canadian-bred was a smooth haired fox terrier, Madison Alabama, owned by W. G. Village, Burnaby, and a Maltese owned by Mathew Smith, Vancouver won the best Canadian-bred puppy award.

SPORTING DOGS

1, Carl R. Wyatt, California, American cocker, Wilco's Wycar Gem; 2, Mr. and Mrs. Ted Curle's Waiterock Imerint, English springer, of Mill Valley, Calif.; 3, Dr. J. J. Beatty's Tag of Blue Bar, English setter, of Kenmore, Wash.; 4, James I. Burchett's Oakwood Jezabell, 226 Arbutus road, Victoria.

SPORTING HOUNDS

1, Stephen G. Canavera's Forever Golden Nugget, a long-haired dachshund, of San Francisco; 2, Avogaard Kennels' Paal Av Jarlsberg, Norwegian elk hound, Fallbrook, Calif.; 3, R. I. MacKillop's Jacobus Johannes, beagle, Edmonton, Alta.; 4, Alfred H. Raubitschek's Scarbo of Vormund, beagle, San Mateo, Calif.

WORKING DOGS

1, Bernice Thomason's Westwind, doberman pinscher, San Diego; 2, A. H. M. Campbell's Carboneau's Pretty Boy, boxer, Port Coquitlam; 3, Dr. and Mrs. W. Gebhardt's Roberto's Conquistador, schnauzer, Los Angeles; 4, Mrs. F. D. Advent's Flame of Kemrock, German shepherd, Courtenay.

TERRIERS

1, W. G. Village's Madison Ahlanna, smooth-haired fox terrier, South Burnaby; 2, Dr. and Mrs. Don Rush's Bodies' Thief, Welsh terrier, Encinitas City, Calif.; 3, Mr. and Mrs. Robert Murgatroyd's Rowmore Brora of Kennishead, West Highland white terrier, San Anselmo, Calif.; 4, Eric J. Mann's Tyndale Vixen III, wire-haired fox terrier, Saanichton.

TOYS

1, Elizabeth J. Whitcomb's Mona's Dewey Boy of Man, pug, Hollywood, Calif.; 2, Mrs. Eugene Hanlen's Lee Chia H'Cum See of Han Lin, Pekinese, Woodinville, Wash.; 3, Mr. and Mrs. John A. Hunt's King's Count von Lorenz, miniature pinscher, Daly City, Calif.; 4, Mathew Smith's Babette of Valetta, maltese, Vancouver.

NON-SPORTING

1, Dr. and Mrs. Joseph S. Murphy's Rum's Bitter Black Pickette, poodle, Orinda, Calif.; 2, Mr. and Mrs. Fay L. Peterell's Grayland Farmer Boy, Berkeley, Calif.; 3, John T. Robinson's Chapple's Regards Boston terrier, San Bruno, Calif.; 4, Charles Errichson's Beau Be Good of Patcha, La Mesa, Calif.

OBEDIENCE TRIALS

Novice A—Mrs. I. Sherwin's corgy, Bhilwara Gingersnap, Victoria, 200 of 200 points.

Novice B—Mrs. S. Parry's corgy, Bhilwara Red Fox, Quarantine road, 194 of 200 points.

Open B—Mrs. Lewis C. Gregg's dalmatian, Sonsehary of Tallara, California, 196½ of 200 points.

Utility—Dr. E. M. Gregg's shetland sheep dog, Pameron's Little Rascal, Richmond, Calif., 199 of 200 points.

A MATTER OF UTMOST GRAVITY

Olympic Stars Must Do Better in '56

By JOSEPH L. MYLER, United Press Staff Correspondent

WASHINGTON (UP) — Athletes in next year's Olympic Games practically have to beat the marks set in the 1952 Games.

The law—The Law of Gravity, that is—says so.

That is the finding, handed down in the current issue of Scientific American, of Dr. Weikko A. Heiskanen.

Heiskanen, a Finnish scientist, is an internationally recognized authority when it comes to interpreting the law of gravity.

The 1952 Olympic games were held at Helsinki, Finland. Next year they will be held at Melbourne, Australia.

"Other things being equal," Heiskanen says, "we should expect jumpers to jump higher and javelin throwers to hurl the javelin farther . . . in Melbourne . . . than they did . . . at Helsinki."

Since Heiskanen's ruling has a bearing on practically all sports records on this gravity-ruled sphere, athletes may as well know what the law says. It says:

"Two bodies attract each other with a force directly proportional to the product of their masses and inversely proportional to the square of the distance between them."

As in the case of most laws, application of this one calls for expert interpretation. For example, in applying the law of gravity you have to figure that "in a ball (such as the earth) the attracting mass can be considered to be concentrated at the centre."

So if you're working against gravity, as you do when you jump or when you fling something, it makes a difference how far you are from the centre of the earth.

Now, it is a well-established fact that the earth bulges a bit at the equator and is slightly flattened at the poles. It follows, and the experts have often so ruled, that the farther you are from the equator the closer you are to the centre of said earth. And the closer you are to said centre, the greater the gravitational tug you must overcome in jumping and flinging.

"Making corrections for the smaller force of gravity at Melbourne because of its closer approach to the equator, we calculate," Heiskanen ruled, "that the world record for the javelin throw is six inches farther at Melbourne than at Helsinki, for the hammer throw five inches farther; for the broad jump 1½ inches longer."

Heiskanen went on to say in his discussion of gravity law that "the effect on sports records is but a trivial illustration." But what seems trivial to him may strike the world's amateur sportsmen as a matter of utmost, uh, gravity.

Patterson Scores Kayo

MONCTON, N.B. (BUP) — Floyd Patterson of New York gained an eight-round technical knockout over Chief Alvin Williams of Oklahoma Thursday night.

Referee Petey Scalzo stopped the fight at 2.28 of the eighth round after Williams was floored twice in that round.

GUN CLUB SHOOT

Victoria Gun Club will hold a practice shoot at its Albert Head range Sunday afternoon at 1.

HACK STICKS WITH CUBS

CHICAGO (AP) — Chicago Cubs have announced that Stan Hack has signed a new contract to manage the team in 1956.

The 45-year-old Hack, a long-time star third baseman for the Cubs, will manage the team a third straight season.

Babe Zaharias Leaving Hospital

GALVESTON, Tex. (UP) — Mrs. Babe Didrickson Zaharias probably will be discharged from John Sealy Hospital early next week, it was announced today.

A hospital spokesman said present plans are to discharge the noted woman golfer "possibly Tuesday." The hospital announced that Mrs. Zaharias would permit a press conference Monday afternoon.

Mrs. Zaharias, who was operated on in 1953 for a malignancy, has been undergoing therapy since Aug. 4 when doctors discovered a "small cancer lesion" in her pelvic area.

Doctors said her condition was "greatly improved."

Low on Cash?
EXAMPLES OF LOANS

	15 MO.	24 MO.	24 MO.
$ Cash You Get	154.19	529.59	756.56
Repay Monthly	$12	$28	$40

Above payments cover everything! Even $ Payments for in-between amounts are in proportion. (Con.)

Get $50 to $1200 or more
▶ Phone for 1-trip loan. Upon approval, pick up cash. Loan custom-tailored to your needs, income. Reduce payments, consolidate bills with our Bill Consolidation Service. Phone, or come in.
Loans $50 to $1200 or more
THE COMPANY THAT LIKES TO SAY YES
Personal FINANCE CO.
Beneficial Finance SYSTEM
3 convenient offices—which is nearest you?
VICTORIA—(2 Offices)
● 650-A Yates Street, 2nd Floor ... Phone: 2-8261
(Above Tip Top Tailors)
● 620 View Street, Room 210-211, Central Bldg. ... Phone: 2-9155
NANAIMO—204 Commercial Street, 2nd Fl. ... Phone: 2330
OPEN EVENINGS BY APPOINTMENT — PHONE FOR EVENING HOURS
Loans made to residents of all surrounding towns • Personal Finance Company of Canada

SORRY FOR THE INCONVENIENCE
We express regrets for the inconveniences and disturbances caused to those along the highway as a result of our trucks being forced by the Forest Closure to move at night.
B.C. CEMENT CO.
AND COPLEY BROTHERS

MOTOROLA CAR RADIO
Custom Installed
Complete with Aerial
ONLY $69.95
EASY TERMS • TRADE-INS
KING TV AND RADIO
Formerly Jack's Auto Radio
Johnson and Blanshard 4-9913

First Mortgage Loans
5½%
Consult us to-day if you wish to obtain a First Mortgage Loan on select residential property in Victoria or immediate vicinity. Our Mortgage Department offers you prompt, courteous service.
Call in—or Telephone 2-9188
620 View St.
Victoria
National Trust COMPANY LIMITED
AM 55

The most thorough
CAR LUBE
Now $1.20
Our Lube specialists, using this improved, equipment, give every moving part or point of wear the exact amount and grade of lubrication. For your information we give you free, a 42 point written report on the condition of the hidden half of your car. Our reg. $1.75 lube costs only $1.20 when you buy a book of 5 tickets for $6.
This time give your car an improved lube job!
Drive in at 8 on the way to work.
Or phone 4-8174 and book a time.
Or just drive in when it suits you!
819 Yates Street
NATIONAL MOTORS
Service man Dave Buck

Complete heating satisfaction
• Guaranteed supply with "Evergreen Contract"
• Highest heat value
• Reliable supply and delivery
ESSO FURNACE OIL
Budget Payments Available
phone or write
IMPERIAL OIL LIMITED
ALWAYS LOOK TO IMPERIAL FOR THE BEST
IMPERIAL ESSO PRODUCTS

Unusual Saving!
TOP GRADE STRETCHERS
Also makes a perfect bed for campers - hunters or as an extra one for home!
Another lucky purchase makes this possible. These stretchers are as good as new except for the odd mark. Manufactured to meet the requirements of industrial plants—logging camps — first-aid stations, etc. Solid oak frame 2"x2" —7' 8" long. Extra heavy canvas 23" wide 6' long . . . folds quickly into small bundle for easy camping or storage . . . 4" legs keep it comfortably off the ground . . . only 1,250 of them!
Priced extra low to sell quickly
Only 3.95 Each
SO HURRY!
Guaranteed 100%
Free Parking
As always for less at
CAPITAL SUPPLY CO.
1824 Store Street
Phone 4-2713
Next door to Capital Iron and Metals, Ltd.

Judged Canada's Finest Beer
For the last four years the jury of international brewing experts at the International competitions for Canadian Brewers have awarded Lucky Lager the Star of Excellence—symbol of
1st PRIZE FOR CANADIAN BEERS
BRUSSELS 1950
LUXEMBOURG 1951
ANTWERP 1952
PARIS 1953
FREE HOME DELIVERY
LUCKY LAGER BREWERIES LTD.
ALSO BREWERS OF SILVER SPRING YE OLDE ALE
This advertisement is not published or displayed by the Liquor Control Board or by the Government of British Columbia
L19

New Zealand Scouts Visit Here

Seven scouts from New Zealand met with district scouters Thursday, and told of their travels of the last four months through 15 countries, ending with the World Scout Jamboree in Ontario. They told local scouts there was too much commercialism and too much TV in connection with the world meet. Above they are shown with Victoria district commissioner George Barr, fourth from left. Boys, who will be here until Sunday as guests of city scouters, are, left to right, Jack Forsyth, Hamilton; Roger Dickie, Auckland; Alex Paterson, leader, Fielding; Mr. Barr; Clarence Wah, Fielding; Bill Harrigan, Dannevrike; Peter Pitman, Fielding, and Roger Heatley, Whangarei. Scouts leave for New Zealand next week.

STOCKS BOUNCE AHEAD

Steels Spark Buyers' Rush

By PATRICK FELLOWS, Canadian Press Staff Writer

Toronto, Montreal and New York stock markets began this week's trading with a bounce after the Labor Day holiday. Forecasts that the quiet pre-holiday sessions would be followed by some action were quickly borne out when markets jumped up to record highs Tuesday.

Observers said the market was going through its fourth reaction since late July. After the three previous reactions there had been a flood of buying that had sent prices up well beyond their previous highs. The spurt early this week was seen as a rush to get in on the upswing of number four.

Steels were strong though they encountered a patchy spot in midweek. U. S. steels producers forecast record production totals just ahead. Railroads starred on the New York market, though they were said to be lagging behind industrials in the general market advance.

Profit - taking knocked down prices on Wednesday and markets ended mixed. Thursday action saw new highs reached again but advances were ragged. The bullish action carried through Friday and modest progress put markets once again at around record peaks.

BACKED STEEL

On Canadian exchanges, steels got fairly good support from the papers and manufacturers. Individual issues occasionally took the spotlight from the groups.

Financial institutions took the biggest drops while base metals moved irregularly most of the week. Uraniums were mixed and western oils scored a narrow index gain on the week's trading.

Week's index gains at Toronto: Industrials 6.81 to 450.98, golds .82 to 87.39, base metals 1.92 to 220.56 and western oils 1.1 to 115.22.

Week's volume at Toronto: 22,245,000 compared with last week's 20,477,000

At New York, The Associated Press average of 60 stocks was up 1.80 to 178.10.

Week's index changes at Montreal: Banks off .30 to 50.52, utilities off .4 to 138.1, industrials up 5.4 to 302.2, combined up 3.5 to 247.5, papers up 13.10 to 1488.39 and golds off .06 to 80.72.

Week's volume: 286,071 industrials and 4,480,472 mines.

Previous week's volume 273,665 industrials and 4,279,330 mines.

Number of issues traded: 394. Advances 177, declines 90 and unchanged 127.

Germans Want Labrador Iron

ST. JOHN'S, Nfld. (CP) — The president of Canadian Javelin says West German interests have bid for 3,500,000 tons of iron ore a year from Javelin's mine-to-be in the wilderness of southwestern Labrador.

John Doyle said in an interview Friday night that the United States, Belgium and Italy are also interested in ore from the Wabush lake development.

Mr. Doyle is here to attend a special session of the legislature which will vote on the $16,500,000 bond issue guaranteed by the Newfoundland government to finance a railway to Wabush lake.

He returned recently from a German visit during which discussions were held on overseas sale of Javelin's output. The company hopes to hit its production stride in 1957 with a target of 4,500,000 tons of high-grade ore a year.

Organizational Drive

MONTREAL (CP) — The International Ladies' Garment Workers' Union (TLC-AFL) Friday announced launching on a "nation-wide organization campaign among non-organized employees" in the industry.

Grain Storage Crisis Brings New Restrictions

WINNIPEG (CP) — A tight grain-storage situation in Canada has brought about new movement restrictions, a call for government action and a meeting of representatives of farm and business groups and the governments of the three prairie provinces.

With grain elevators plugged from the Prairies through to the Lakehead and Montreal, farmers and officials are expressing concern over what to do with the expected bumper new crop now being harvested. Many Prairie farmers already are preparing to store new grain at home, either on the ground or in newly-constructed granaries.

Overseas clearances of Canadian wheat have continued to decline sharply in the last three weeks, although they still are above loadings at this time last year. At the end of August Lakehead terminals were jammed with 62,900,000 bushels of all grains which couldn't be moved east due to plugged elevators at Montreal.

Western grain men blame the glut in Prairie elevators on a continued shortage of boxcars but the railways say they have no place to unload at the Lakehead if they did take the grain.

The Canadian wheat board imposed its new restrictions in order that boxcars could be made available for grain now in demand, including barley, flax and some grades of wheat.

The board cancelled all orders which previously covered the shipment of grain to the Pacific coast or Lakehead terminals, except for No. 2 northern wheat to the Pacific coast terminals from Alberta stations and damp grain specially authorized for shipment to Fort William.

The board said permits authorizing deliveries on the 1954 eight-bushel quota will only be issued when the board is satisfied the producer actually has old - crop grain available for delivery, and then only if no space is available at the producer's regular delivery point on the date the initial unit quota was made effective.

Commenting on the restrictions, John Diefenbaker, Progressive Conservative member of Parliament for Prince Albert, said Canada's wheat problem can only be solved by federal government action and "if necessary, Parliament should be convened immediately."

Meantime, the Interprovincial Council of Farm Unions in Manitoba, Saskatchewan, and Alberta has called a conference in Saskatoon Sept. 27-28, inviting representatives of farm and business groups and the governments of the three Prairie provinces.

Asked to send representatives are the wheat pools, United Grain Growers Ltd., Line Elevator Associations, federations of co-operatives, federations of agriculture, rural and urban municipal associations, chambers of commerce, retail merchants' associations, implement dealers' associations and provincial federations of labor.

High on the agenda will be discussions on the various aspects of grain marketing, measures to handle the 1955 crop, elevator storage charges and interest costs to farmers when the grain movement is halted.

One bright note came from the Lakehead where W. A. W. Cordon, sales representative for the wheat board, said touring representatives of leading United Kingdom buyers have indicated they will have to rely heavily on grain imports from Canada this year.

Mr. Cordon was accompanying the groups on its trans - Canada tour.

NEW SOUND GIMMICK SPEEDS FREIGHT CARS

PHILADELPHIA (AP)—The Pennsylvania Railroad is going to try to help move its freight cars faster.

In an unusual stunt to spur its employees, the PRR has made recordings of a song titled: "Don't Stand Me Still," set to the music of Cole Porter's catchy tune, "Don't Fence Me In."

A PRR spokesman said the program is aimed at moving each freight car 15 more minutes a day, which would be equivalent to providing the Pennsy's freight customers with 20,500 more cars a day.

The song will be played at PRR installations and employee meetings.

U.S. Business Bubbles Over

NEW YORK (AP) — Good news about jobs, paycheques, production and sales gave business an extra lift this week.

More Americans were working than ever before; personal income, at latest count, was the highest yet; spending in retail stores was substantially ahead of year - ago levels.

In Wall street, a new surge of confidence sent stock price averages to record highs.

The steel industry, still struggling to catch up with demand, forced its production up to 93.8 per cent of capacity for a calculated output of 2,264,000 net tons. Production in the same week last year was 1,502,000 tons. Customers continued to complain about lagging deliveries; government experts warned that the industry must undertake a gigantic rebuilding and expansion program if it is to meet future military and civilian needs.

Brightest spot in the week's business news was the official U. S. government report on employment. It showed 65,500,000 Americans in paying jobs last month—the highest total ever recorded, and up half a million from July. Unemployment, down 234,000 from the previous month, accounted for only 3.3 per cent of the U. S. labor force, the lowest percentage in nearly two years.

Farmers Call Emergency Parley On 'Disastrous' B.C. Spud Prices

LADNER, B.C. (CP)—An emergency meeting will be held here Monday by Fraser valley potato growers to discuss the "disastrous price situation" caused by the dumping of subsidized U.S. crops in British Columbia.

Alex C. Hope, spokesman for the growers, said Friday the marketing board called the meeting to give growers "the whole story" and to determine whether they will meet competition resulting from imports from the northwestern United States.

"The situation is further aggravated by lack of protective tariff and the application of the diversion program and indirect subsidization of U.S. potato producers," Mr. Hope said.

He said the diversion program, scheduled to start in the U.S. Sept. 26, will mean that any organization which keeps its No. 2 potatoes off the market will be subsidized at a rate of $10 a ton by the U.S. government.

"They are trying to boost the price of No. 1 potatoes by keeping as many number twos off the market as they can," Mr. Hope said.

"With a 50,000,000 bushel surplus in the states, they're looking to Canada—up here in particular—to dump them off at any price."

Mr. Hope said a federal tariff of $7.50 a ton on potatoes coming in from the U.S. exists for only a six-week period, June 15 to July 31. "This affords some protection for early growers but no protection at all for late growers," he said.

U.S. tariffs on Canadian potatoes he added, are $7.50 a ton throughout the year.

Canadian Auto Production Up

OTTAWA (BUP) — Production of passenger cars from Canadian automotive plants totalled 18,807 units in August, a sharp increase over the output of a year earlier, the bureau of statistics reported today.

Producers also turned out 5,245 commercial vehicles in the month. There had been 11,437 passenger cars and 2,089 commercial units produced in Aug., 1954.

Salmon Pack Down in B.C.

VANCOUVER (CP) — The B.C. salmon canning industry is running slightly behind last year's figures in the number of cases of salmon packed by the first week in September.

A weekly bulletin, issued by the federal department of fisheries, shows the total cases of salmon packed to the beginning of this week was 1,088,515. In 1954 the figure was 1,122,441.

The 1955 figure is the second lowest in a five-year period. Only 1950 was lower with 1,067,130 cases packed by this time of year.

Royalite Denies Oil-Sand Rumor

CALGARY (CP)—Officials of Royalite Oil Co. said Friday night they do not have an option on the government oil sands plant at Bitumont, despite rumors to the contrary.

CANADIAN BONDS

(By Investment Dealers' Association of Canada)

Dom. of Canada	2¼	1956	99.50	100.75
	2	1957	99.00	100.25
	2	1958	98.50	99.75
	3	1959	99.75	101.00
	3	1960	100.00	101.25
	3	1962	100.00	101.25
	3	1963	100.00	101.25
	3	1966	99.00	100.25
	2¾	1968	96.00	97.50
	3¼	1976	99.00	100.50
	3¾	1978	105.00	107.00
	3¼	1979	99.00	100.50
	3	Perp.	94.00	96.00
C.N.R.	3	1966	98.50	100.25
	2¾	1971	95.00	97.00
	3¾	1974	104.00	106.00
Provincial Securities				
British Columbia	3	1964	98.50	101.50
	3	1969	97.00	100.00
Saskatchewan	3	1963	98.00	101.00
	3¼	1973	96.50	99.50
Manitoba	3	1965	98.00	101.00
	3½	1975	96.50	99.50
Ontario	3	1965	97.50	100.50
	4	1972	105.00	108.00
Ontario Hydro	3	1964	98.00	101.00
	3½	1970	98.00	101.00
Quebec	3	1969	96.00	99.00
Quebec Hydro	3	1973	93.50	96.50
Prince Ed. Isl.	4	1964	101.00	104.00
Nova Scotia	3¼	1970	97.00	100.00
New Brunswick	3¼	1970	96.50	99.50
Newfoundland	3¾	1976	96.50	99.50
Municipal Securities				
Vancouver	3½	1960	98.50	101.50
	5	1965	105.00	109.00
	3¾	1974	98.00	101.00
Victoria	3¾	1970	98.00	101.00
N. Westminster	3	1960	102.00	105.00
	3¾	1967	98.00	101.00
Van. Water Dist.	3¼	1964	96.50	99.50
	3½	1975	96.00	99.00
Corporation and Utility Securities				
Abitibi	4	1974	101.00	104.00
Alaska Pine	4½	1966	101.00	104.00
Aluminum	3½	1971	98.00	101.00
B-A Oil	3½	1974	95.50	98.50
Bell Telephone	3¼	1973	95.00	98.00
B.C. Electric	3¼	1967	95.00	98.00
	3¾	1969	99.00	102.00
	4¾	1977	103.00	106.00
B.C Telephone	4	1962	100.00	103.00
	4¾	1975	103.50	106.50
B.C. Forest	4	1966	100.00	103.00
Can. Chemical	5¼	1971	100.00	103.00
Can. Industries	3¾	1974	99.00	102.00
Can. Pacific	3¾	1972	98.00	101.00
Col. Cellulose	5	1968	100.00	103.00
Elk Falls	5	1975	102.00	105.00
Gen. Mtrs. Acc.	4¾	1969	103.00	106.00
Hud. B. O & G	4	1975	97.00	100.00
Imperial Oil	3	1969	93.50	96.50
Indust. Accept.	5	1970	101.50	104.50
Internl. Bank	3½	1969	99.00	102.00
Interprov. Pipe	3½	1970	98.50	101.50
MacMillan & B.	4	1965	100.00	103.00
Massey Harris	5	1967	103.00	106.00
Phillips Elec.	5	1968	101.00	104.00
Shawinigan	3½	1970	98.00	101.00
Simpson-Sears	4½	1979	103.00	106.00
St. Lawrence	5	1972	103.00	106.00
Steel of Can.	2¾	1967	93.50	96.50
W. Can. Brew.	4½	1965	100.00	103.00
Convertible Securities				
Atlas Steels	5	1967	105.00	111.00
Brazil. Trac.	4½	1971	80.00	86.00
B-A. Oil	5½	1961	140.00	150.00
	3¼	1962	112.00	120.00
B.C. Forest	5	1962	132.00	142.00
Can. Breweries	4½	1961	131.00	141.00
Can. Petrofina	4	1972	112.00	120.00
Can. Pacific	3½	1970	130.00	140.00
	3½	1966	105.00	112.00
	4	1969	108.00	115.00
Dom. Stl. & Coal	4	1961	100.00	108.00
	4¼	1970	107.00	116.00
Dom. Textile	4	1966	98.00	106.00
Mid-Western	5	1970	115.00	125.00
Phillips Elec.	5½	1970	100.00	108.00
Traders Fin.	4¾	1965	120.00	128.00
W. Can. Brew.	5	1967	122.00	133.00

A. E. Ames & Co.
Limited
Business Established 1889
Members
Toronto Stock Exchange
Montreal Stock Exchange
Royal Trust Building: 612 View Street, Victoria, B.C.
Telephone: 3-4171
TORONTO MONTREAL WINNIPEG VANCOUVER CALGARY NEW YORK LONDON, ENG.

Canadian Government, Municipal and Corporation Securities
612 View Street
Victoria, B.C.
Telephone 2-4261.
Wood, Gundy & Company Limited

ENGINEERS
A vacancy exists for a Junior Engineer in a Modern Vancouver Island Plywood Plant. Graduate Mechanic Engineer with some Industrial Plant experience preferred. Please state age, experience and salary expected in first letter. Address replies in fullest confidence to:
Box 995, Victoria Press

MONEY TO LOAN
We have the following amounts available for 1st Mortgages
$1000 — $1500 — $1800 — $2500 — $3000
$3500 — $4000 — $5000 — $10,000
CURRENT RATES OF INTEREST — NO DELAY
BUILDING LOANS CONSIDERED
BROWN BROS. AGENCIES LIMITED
Real Estate and Insurance 1125 Blanshard St.
Phone 3-1183

CREDIT BUREAU OF VICTORIA LTD.
205-10 JONES BLDG. — 723 FORT ST. — 2-9111
MEMBERS ASSOCIATED CREDIT BUREAUS OF CANADA AND AMERICA
CREDIT AND PERSONNEL REPORTS — COLLECTIONS AND ADJUSTMENTS
SERVIING VICTORIA'S BUSINESS AND PROFESSIONAL MEN SINCE 1911

Gillespie, Hart & Co. Ltd.
JOHN HART, President
INSURANCE · REAL ESTATE · BONDS AND STOCKS
BUILDING LOANS · MORTGAGES
CAR FINANCING AT 5%
611 Fort St., Victoria Phone 4-1181
(Established 1911)

EXCEPTIONAL BONUS
$4,300 MORTGAGE LOAN
Excellent Property and Covenant—Will Stand Thorough Investigation
MORTGAGE DEPT.
VICTORIA REALTY LTD.
Phone 2-9145 or Evenings 3-3883

Newspaper Advertising STIMULATES BUYING

The Calgary & Edmonton Corporation Limited
Notice is hereby given that a dividend of five cents per share was declared on the 6th day of September, 1955, payable on the 15th day of October, 1955, to shareholders of record at the close of business on the 16th day of September, 1955.
BY ORDER OF THE BOARD
Chas. E. Reece, Secretary
Dated at Winnipeg, Manitoba this 6th day of September, 1955.

"Know a Gladwell Man"

BOB BOWCOTT
The 64,000 Dollar Question Is Who's Going to Hawaii?
Bob urges you to hurry in and choose your new car from any one of these famous names: Meteor, Mercury, Lincoln, Zephyr, Consul, Anglia or Prefect.
Only a few entries left. Come in Monday and ask for me at
GLADWELL MOTORS LTD.
Pandora at Quadra
Phone 2-2111

EVERY BOY SHOULD HAVE MECCANO THE IDEAL GIFT

FOUR SUITES — OAK BAY!
Small apartment building—premium area. Large lot, ideal for future expansion. Oil hot-water heating plus four separate domestic water heaters ensure a low overhead netting over 10%. Oak floors and best of fridges and ranges. Owner having other interests will give discount for cash or very easy terms to a responsible purchaser.
Full price $26,500
OWNER, BOX 777, VICTORIA PRESS No Agents

PUBLIC NOTICE
NEW UNEMPLOYMENT INSURANCE ACT
EFFECTIVE OCTOBER 2, 1955

Employers!—Payroll deductions under Canada's New Unemployment Insurance Act will begin on October 2nd, 1955.

Employees!—Although the new Act becomes effective on October 2, you must have contributed at the new rates for at least 8 weeks after that date to qualify for the new benefits. Minimum and maximum durations of benefit under the new Act are 15 weeks and 36 weeks respectively.

Here is how the new Act affects you:

Range of Earnings	Employers and Employees Contribution (each)	Weekly Benefit Rates Single	Weekly Benefit Rates Dependent	Weekly Allowable Earnings
Less than $9.00 (1)	8¢	$6	$8	$2
$9 and under $15	16¢	$6	$8	$2
$15 and under $21	24¢	$9	$12	$3
$21 and under $27	30¢	$11	$15	$4
$27 and under $33	36¢	$13	$18	$5
$33 and under $39	42¢	$15	$21	$6
$39 and under $45	48¢	$17	$24	$7
$45 and under $51	52¢	$19	$26	$9
$51 and under $57	56¢	$21	$28	$11
$57 and over	60¢	$23	$30	$13

(1) When earnings are less than $9.00, the contribution (for benefit purposes) is counted as ½ week.

For full information, consult your local National Employment Office.

Remember—Insurance and employment go together—use your National Employment Service.

UNEMPLOYMENT INSURANCE COMMISSION
J. G. Bisson, Chief Commissioner
R. J. Tallon, Commissioner
C. A. L. Murchison, Commissioner

IT'S WILSON'S FOR CHEVROLET-OLDSMOBILE CADILLAC
LEASE CARS
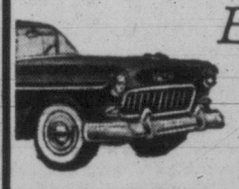
Enjoy Economical, efficient NEW-CAR MOTORING this easy way!
✓ NO CAPITAL OUTLAY AT ANY TIME!
You release frozen capital for use in your business, and the return on it goes to further reduce the cost of operating your cars. No worries about buying new cars or selling old ones.
✓ ONE TOTAL MONTHLY PAYMENT!
Your monthly billing is a direct expense item. Your office is free of cost accounting, bookkeeping, etc. Wilson's maintain all necessary records.
✓ NEW "CURRENT MODEL" CARS!
Every model and color in the car of your choice, maintained ever-new by constant replacement!
INTEGRITY — EXPERIENCE Wilson MOTORS LTD. LEADERSHIP — SERVICE
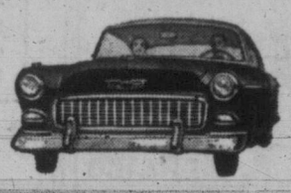
Phone 3-1108
Yates at Quadra
VICTORIA'S PIONEER AUTOMOBILE LEASE FIRM

City CD Co-Ordinator to Observe Big Calgary Evacuation Exercise

Planned evacuation of 40,000 Calgarians in exercise "Lifesaver" September 21 is expected to teach civil defence officials invaluable lessons on the problem of evacuee dispersal.

Roger Peachey, Greater Victoria civil defence co-ordinator, will be one of seven provincial headquarters and target area representatives invited to participate in the Calgary experiment.

His duties will be those of observer and reporter in designated reception areas north and east of the city sector being evacuated. It is estimated about one-quarter of Calgary will be cleared of more than 90 per cent of its inhabitants.

"Reception," said the co-ordinator, "is the biggest problem."

NO ANSWER

Where to put the thousands of persons who are moved from their homes is a question the Victoria board has put to provincial CD headquarters, so far without answer.

Taking part in the Calgary evacuation will be federal, provincial and civic CD authorities, with information gained going to all CD levels of operation in Canada.

B.C. is the only other province invited to take active part in "Lifesaver," which is being carried out under direction of Lieut.-Col. G. O. Bell, Calgary civil defence director.

Col. Bell is the only person who knows at what time the warning siren will sound Sept. 21, but thousands of households have already been pre-contacted for registration information and to determine the number of persons which will actually take part in the scheme.

90 MILES AWAY

Realistic aspect will be carried out down to registration and assignment of evacuees to temporary lodging at destinations up to 90 miles from the city.

Attending from provincial headquarters will be co-ordinator Maj.-Gen. O. R. Stein, acting as a general observer; deputy co-ordinator Brig. G. A. McCarter, acting as controller in City of Calgary centre; L. R. Hart, acting on observer and reporter teams in reception areas.

Target area representatives will be Air Vice-Marshall F. V. Heakes, Vancouver co-ordinator, acting as general observer; Group Captain A. Lewis, Vancouver, on duty in Calgary control centre; Trail co-ordinator A. V. Marcolin, on duty in Calgary control centre.

SLOW PROCESS

Birds lose their feathers by molting, but the loss is slow and new feathers quickly take the place of old ones. If a bird lost all its feathers at one time, it would lose its power of flight.

$175 CASH FOR ESSAYS ON LIFE IN SERVICES

Canadian servicemen are being given a chance to tell—for $175 in prizes—why they serve in the armed forces. That is the topic of a 500-word essay contest of the defence department's current affairs bureau. The contest, open to non-commissioned men in the three active services, has prizes of $100, $50 and $25. Entries close next January.

City Woman Gets 8 Years On Drug Trafficking Charge

VANCOUVER (CP)—The longest prison term imposed so far in the trials of 32 drug peddling suspects arrested in a mass roundup last month was handed down Friday against a Victoria woman.

Factory worker Dorothea Hart, 31, drew an eight-year sentence from Magistrate Dohm on a single trafficking charge.

The tall, husky, blonde defendant accepted the sentence with a shrug of her shoulders, but there were audible gasps from spectators in the courtroom.

The longest previous sentence in the mass roundup was meted out Thursday against truck driver Lawrence Marshall, 20, who drew seven years.

Miss Hart, who pleaded not guilty and acted as her own defence counsel, told the court that she was not a drug addict.

Magistrate Dohm said he accepted this testimony "as the truth" and was taking it into account in imposing the long sentence.

He said he felt addicts were driven to selling drugs to obtain money to satisfy their cravings but non-users sold only for personal gain.

A 42-year-old truck driver, Thomas West, pleaded guilty to four charges of trafficking in addition to a joint charge on which he appeared Thursday with Nick Heimo.

Heimo, 42, truck driver, had pleaded not guilty to the charge.

The case was then adjourned to Sept. 15.

UN Plan Rejected

CAIRO (UP)—Egypt today rejected a United Nations Security Council recommendation that it resume direct negotiations with Israel in an effort to reduce border tension in the Gaza area.

Will They Keep Going?

Marine Capt. Richard McCutchen, who correctly answered the $32,000 question on cooking on a New York TV show, and Mrs. Myrtle Power, 71, who answered the $8,000 question on baseball, will be faced by an even bigger question Tuesday evening. Shall they go on to try for $64,000 and $32,000, respectively? (NEA Telephoto.)

Premature Explosion Kills 2 B.C. Farmers

SURREY, B.C. (CP) — Two strawberry farmers were killed here Friday when a charge of explosives accidentally blew up while they were clearing stumps.

Dead are Mike Taku, 67, and Joseph Legge, 68. Mr. Taku, a Japanese farmer, was a father of four. Mr. Legge was a widower.

Fruit Packers Settle for 5c

Workers Return Today After 16-Day Stoppage

KELOWNA, B.C. (CP) — Some 3,000 packinghouse workers in the Okanagan valley's lush fruit belt returned to jobs today from a 16-day strike.

Settlement was announced Friday night following a series of meetings during the day between industry and union negotiating committees.

The Federation of Fruit and Vegetable Workers' Union (TLC), which struck 28 packing plants on Aug. 25 in support of demands for wage increases of 10 cents an hour for men and eight cents for women, agreed to a five-cent hourly across-the-board boost.

Before the walkout the general rates were $1 an hour for men to start and $1.05 after 60 days. Women received 75 cents an hour for the first 60 days and 80 cents thereafter.

TWO-YEAR CONTRACT

The new contract, which will run for two years, will be signed today.

Official announcement of the settlement was made by L. R. Stephens, secretary-manager of the Okanagan Federated Shippers Association.

Bryan Cooney, chairman of the union negotiating committee, announced that the striking workers had been told to report for work at 8 a.m. today.

The union negotiating committee was empowered to sign the agreement without putting terms of the settlement before the general membership for approval.

L.A. HEAT WAVE MODERATING

LOS ANGELES (AP)—The longest and hottest heat wave ever experienced here has come to an end at least temporarily. The weather office said today's high would be 83 degrees at the civic center.

AMERICAN WORD

Lumber is an American word, believed to have originated in Boston.

WATCH DOUGLAS TV

FREE PARKING

For the Convenience of Friends Attending Funerals We Have Arranged for FREE PARKING AT LOT, NEXT TO CHAPEL GARDEN

Ask for Your Check From Parking Lot Attendant

HAYWARD'S CHAPEL

Est. 1867 734 BROUGHTON Phone 3-3614

N.H.A. PAYMENTS N.H.A. SPECIFICATIONS

Save Through Our

OWNER ★ PARTICIPATION PLAN

Have you, **with a limited down payment,** searched for a suitable home in a preferred district . . . Were you satisfied? NOW you can actually BUILD this modern bungalow on your own lot OR—we can assist you in finding one, as we now have a few lots in a very choice location.

START PLANNING YOUR OWN HOME!

ECONOMY HOME

It's smart, attractive, spacious, and fully automatic with automatic oil heating. This plan can be changed to suit YOUR REQUIREMENTS.

NO EXTRAS

Only a limited number constructed yearly. Our finished price is guaranteed with NO EXTRAS. Proud owners are your assurance.

★ YOUR SPARE TIME MEANS MONEY

Here's an opportunity to reduce the down payment by any amount depending on how much you participate in the building. Your spare time is "Money in Pocket" when you help, and there's any number of jobs even the most inexperienced can do.

COST OF HOUSE, built on your own lot. Guaranteed No Extras	$11,000.00
MORTGAGE OBTAINABLE (between $9,000/$10,000)	9,700.00
YOUR DOWN PAYMENT	1,300.00
LESS AMOUNT OF OWNER PARTICIPATION	???.00
FINAL DOWN PAYMENT	$???.00

These figures may be reduced $500.00 if house constructed on a concrete slab with asphalt tile floors.

Financial reliability based on 25 years of house building experience is your guarantee of a trouble-free building program.

Building Costs Are Still Rising

ACT TODAY! DON'T DELAY!

Drop in at our office to discuss details and type of house you want.

PAINE & TOWNSEND

GENERAL CONTRACTORS 2-2623 719 VIEW ST.

★ YOUR NEW KITCHEN IS READY NOW

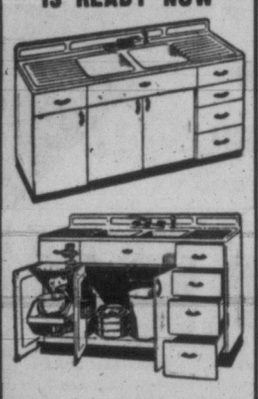

Start now to plan your own "dream kitchen" with beautiful well-made Youngstown kitchen units.

Replace your sink with a gleaming, streamlined Youngstown kitchen cabinet sink, with one-piece acid-resisting porcelain-enamelled top, dish and vegetable spray, well-planned drawers and storage space.

Increase your working space with a continuous sweep of table-top cabinets. Easy to install in your present kitchen without remodeling.

Use your wall space with spacious, convenient cabinets that match the other units and fit perfectly in any kitchen.

Come in today and look 'em over.

Low Easy Payments

Youngstown Kitchens

W. R. MENZIES & Co. Ltd.

Since 1909

911 FORT ST. 3-1112

BUILD YOUR FUTURE HOME IN THIS BEAUTIFUL

New Subdivision

Choice Home Sites Now Available

Lots $1,000 and Up

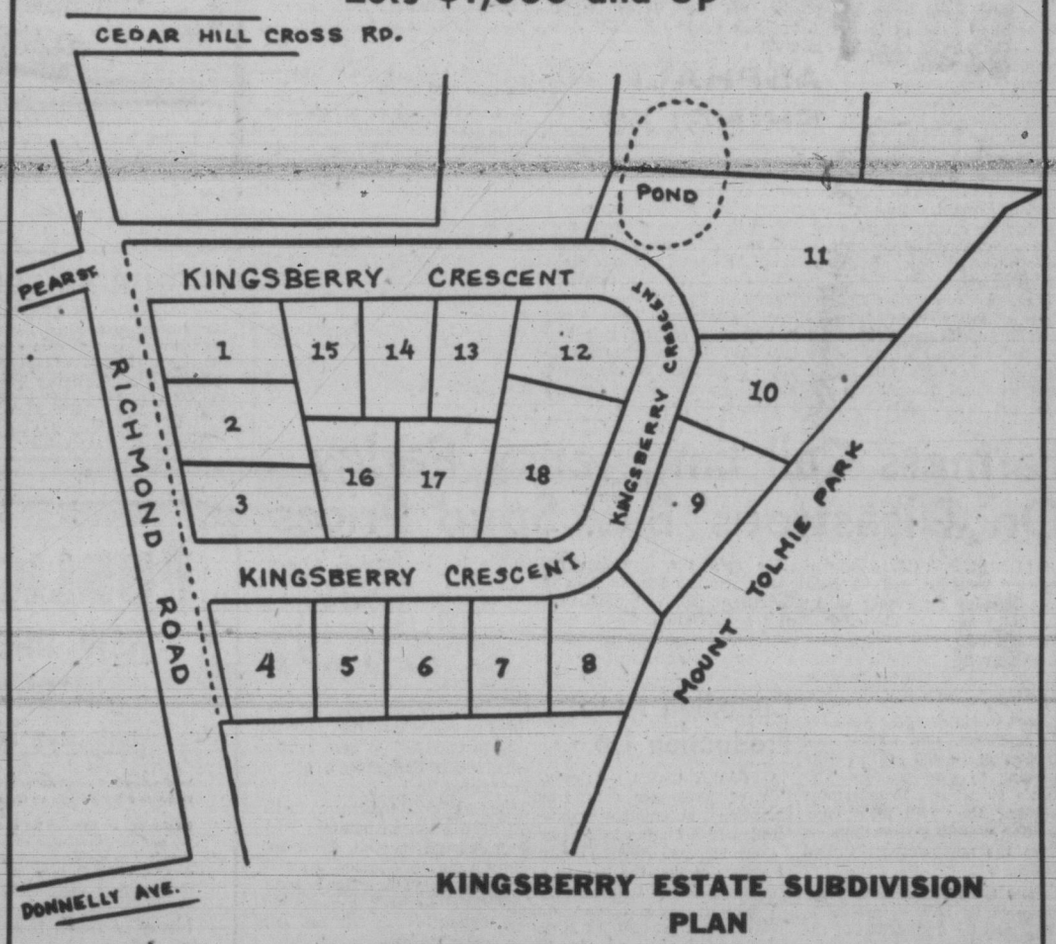

KINGSBERRY ESTATE SUBDIVISION PLAN

- This beautiful property is close to the city, schools, shopping centres, on transportation, and N.H.A. approved.
- Designs and plans for all types of homes including N.H.A. and all forms of mortgages are available at Gillespie, Hart & Co., Ltd.
- Make an appointment with one of our experienced sales staff to select your lot and assist you with your building plans.

EXCLUSIVE AGENTS

GILLESPIE, HART & CO. LTD.

611 FORT ST., VICTORIA PHONE 4-1181

QUIZZING THE GARDENER

By JACK BEASTALL

Q.—I am bothered by having chickweed growing up through my vegetable rows. How can I get rid of it?

A.—Chickweed in a garden is an indication of high nitrogen content, which is particularly necessary to leafy vegetable crops. Would suggest you plant crops in your chickweed area which would not require any additional fertilizer, yet would use nitrogen. In one season if every piece was turned in before it flowered, you would find it under control. It is an annual, therefore has no root system to remain in the ground for further sprouting.

BEASTALL ADVISES

Autumn Gardening Commences Indoors

By JACK BEASTALL

When darkness settles at six o'clock and summer weather is replaced by cooler temperatures and rain, the gardener with a greenhouse starts his indoor gardening.

Jack

There are several things which will be needed before any intensive work can be accomplished, chief among which are soil mixtures, pots, and space.

Space in which to work, and for the accommodation of plants which are now outside, will possibly be the most important to begin with.

It is wise to take out all potted plants from the inside on a fine warm day, scrubbing the pots and removing the faded foliage and flowers. The entire inside of the structure may then be scrubbed with a mild disinfectant, followed by a thorough hosing down, lessening the diseases and pests which will plague the plants over winter.

Be sure to check all plants which have been outside for the summer to see that no pests and diseases are taken indoors, also throroughly scrub the pots. This precaution can save a lot of trouble later.

There are never too many clean pots, nor too much soil mixture ready, when the greenhouse gardener really gets down to work. Preparing both pots and soil while the outside weather is pleasant is better than searching for them in a rainstorm.

Broken and cracked pots should be smashed into small pieces for "cracking" the drainage hole of pots before planting, and some charcoal sifted from the wood ashes will come in handy.

The foregoing is based on the assumption the greenhouse is in good condition. If this is not the case it would be well to make repairs while the plants can still be placed outdoors.

Cracked glass, especially pieces cracked from top to bottom, have a nasty habit of collapsing at the height of a gale and downpour, and often a glass in time saves nine.

Check the glass for loose tacks (glaziers' points) and cracked putty and see that ventilators which have been open all summer have not warped too badly to close properly.

Remember that the wooden parts of the greenhouse are dry and shrunken at this time of year. When making repairs, especially replacing glass, allow for the expansion of the wood which will follow a few good rainstorms.

Where a heating system of any kind is used, right now is the best time for looking it over and making the necessary repairs and alterations. Hot-water pipes which have not been drained should be disconnected and well flushed to remove the scale which has accumulated.

When all these things have received attention and the greenhouse is shipshape and clean, we find ourselves almost eager for the bad weather to start.

WEEK'S WORK

By JACK BEASTALL

Commence potting of bulbs for winter flowering indoors. Start with freesia, babiana, ixia, sparaxis, tritonia. Pot Roman hyacinths and paper white narcissus as soon as available. Plunge all (except freesia) in dark and cool place for six weeks' rooting period.

Azaleas and camellias in pots should be brought into greenhouse or house. Top-dress with acid fertilizer. Keep well watered.

Zygocactus truncatus (Christmas cactus) should be rested for a four-week period from mid-September to mid-October in order to bring into bloom at Christmas time. Give a very little water once weekly if weather warm. Otherwise none.

Sow seed indoors of schizanthus (butteryfly flower, or poor man's orchid) for fine flowering plants indoors next spring.

Feed all potted chrysanthemums, and water often.

Prepare for planting of trees and shrubs next month.

Complete pruning of cane fruits, such as raspberries, logans and boysens.

Water runner beans well, and other vegetables if weather still dry.

While the ideal soil is said to be a mixture of sand and clay with organic matter, it is a mistake to mix sand with clay or clay with sand in imprving garden soil. Mix organic matter with either for best results. Mixtures of sand and clay are usually very hard when they dry out.

Ideal Arrangement For Growing Family

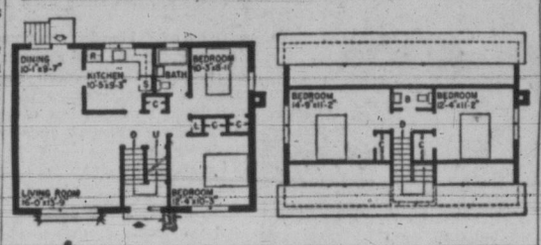

NHA SMALL HOUSE DESIGNS—Montreal architect M. Kalman has designed this 1½-storey house which is attractive and at the same time spells the utmost in economy. There is no waste space in the design and an example of the architect's care in this regard is the front entrance stairwell which leads to all levels of the house and saves the space which would be required for a back stairway to the basement.

The house is designed with the problems of a growing family in mind and provides four bedrooms as well as good closet space. Two bedrooms are on the ground floor while the upper storey contains two large bedrooms as well as a second bathroom. The roomy L-shaped dining and living room is a feature of the first floor plan and furniture arrangement is facilitated by the long unbroken wall facing the living room entrance.

The total floor area of the house is 1,380 square feet while the cubic measurement is 21,500 cubic feet. The exterior dimensions are 25 feet by 37 feet, four inches. Working drawings for this house, known as Design 414, may be obtained from Central Mortgage and Housing Corporation at minimum cost.

FIX-IT FORUM

Q: What will remove the hard deposits that form in the kettles?

A: Since these deposits are usually compounds of calcium, they should be loosened by a solution of vinegar and water, poured in the kettle and warmed. Then they may be rinsed out.

FOR ANY JOB—
LARGE OR SMALL
True-Mix Concrete
The right mix in the right quantity . . . delivered to the job.
Two Warehouses
900 Wharf St.
3191 Douglas
2-8121
EVANS COLEMAN & JOHNSON BROS Limited

$525 DOWN
N.H.A. (on your own lot) N.H.A.

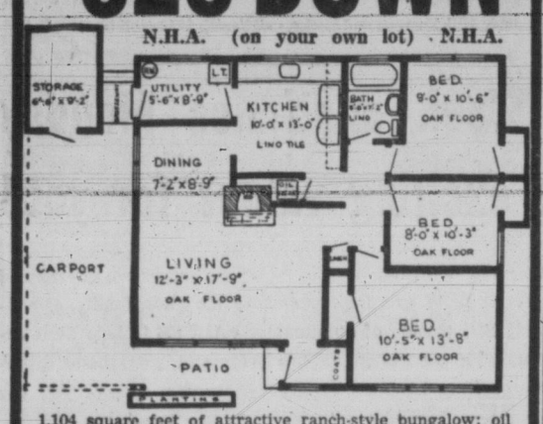

1,104 square feet of attractive ranch-style bungalow; oil heat, oak floors, fully insulated, wired for range, electric hot-water heater, brick planter. N.H.A. Loan 5%. Real low monthly payments.
FULL PRICE $9325
Estimates Gladly Given on Your Own Plan
Numerous Other Plans Available for Your Convenience
WESTERN HOMES LTD.
611 YATES STREET 2-2157

New as tomorrow!
BP ROOFMASTER ASPHALT SHINGLES

Now Building Products Limited presents the most outstanding advance in roofing in years—*PATENTED* B.P. ROOFMASTER Asphalt Shingles. A truly new concept in modern roofing, B.P. ROOFMASTER Shingles are dramatically different in appearance. They combine a "built-up" *grained pattern* (No. 1) with an extremely natural-looking *shadow band* (No. 2) to give your roof amazing design depth and appealing character.

10 BEAUTIFUL COLOURS

B.P. ROOFMASTER Shingles are available in ten pleasing, *practical* colours. *All* owe their distinctive beauty to the unique B.P. ROOFMASTER design. Whether you are building or modernizing, there's a B.P. ROOFMASTER colour that will cap your roof with lasting beauty, create striking individuality and enhance your home and its surroundings.

DURABLE AND ECONOMICAL

The *extra* "built-up" granule layer on B.P. ROOFMASTER Shingles provides "built-in" rigidity—resulting in long wear, permanent beauty, extra weatherability. ROOFMASTERS cost no more than other 3-in-1, 210 lb. Asphalt Shingles. And remember, if you're re-roofing, you can take advantage of a NHA Home Improvement Loan to finance material and labour costs—easy terms, no down payment. See your bank.

Visit your B.P. dealer and see these exclusive shingles now . . . or write for full-colour literature to: P.O. Box 6063, Montreal, or P.O. Box 99, Winnipeg.
BUILDING PRODUCTS LIMITED
Canada's Largest Manufacturer of Asphalt Shingles

EVANS COLEMAN & JOHNSON BROS Limited
900 WHARF ST.
3191 DOUGLAS
PHONE 2-8121

T. EATON Co CANADA LIMITED
Hardware, Lower Main Floor
Do It Yourself or We Will Install — Free Estimates

IT PAYS TO BUY NATIONALLY ADVERTISED PRODUCTS

NEVER BEFORE AN OIL BURNER LIKE THIS!
THE SPECTACULAR NEW MODEL R-160 LOW-PRESSURE

Williams OIL-O-MATIC
Replace your old unit with this wholly new concept of burner design, dependability, economy. Come in or phone for full facts.
ANDERSON OILMATIC HEATING
Phone Day or Night: 4-2280

KINGSTON SHEET METAL Works Ltd.
Dealers for:
LENNOX Heating and Cooling Equipment
and
WINKLER LOW PRESSURE OIL BURNERS
140 Kingston Street
Phone 4-2132
Heating Surveys FREE

NEVER BEFORE AN OIL BURNER LIKE THIS!

Here's something really new, really better, in oil burners—the simplest, most dependable ever built! It's fully automatic . . . even self lubricating. Just set the thermostat for the temperature you want, and forget it.
You get low first cost and unmatched year-after-year economy of operation with this thrifty new Model R-160.
Williams OIL-O-MATIC
See for Yourself how you save with the World's Finest Oil Burner
Instead of 100 pounds pressure, or more, it operates on less than two pounds — saves strain and wear. Instead of two fuel lines, it needs only one. It's whisper-quiet, highly efficient. Come in and see this revolutionary new unit — built and backed by Williams for your conversion to oil heat or replacement of inefficient old burners.
Come In or Phone for Complete Information
W. R. MENZIES & CO. LTD.
SINCE 1909
911 FORT ST. PHONE 3-1112
Plumbing Heating and Appliance Centre

PLAN NOW on that OUTSIDE JOB
CHOOSE YOUR B-H PAINTS NOW

SPECIAL
B-H white house paint, only
$3.65
Per gal.
Don't put it off . . . the weather won't last . . . and choose Brandram-Henderson for your assurance of quality paint, lasting satisfaction and the exact shade you wish. Ask about B-H "English," and ask too about B-H cement and stucco paints.
A complete line of solvents, brushes and supplies.
THE MOORE-WHITTINGTON LUMBER CO. LTD.
Turn West at the Roundabout, two blocks down Hillside
3-7106 2614 BRIDGE STREET

ALUMINUM WINDOWS
Hale Co
FREE ESTIMATES
3-0520

YOU TOO CAN BE AN EXPERT with GYPROC
GLA PRODUCT

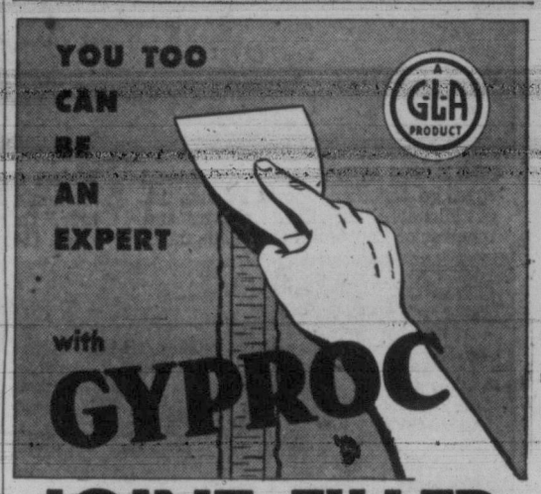

JOINT FILLER
-makes smooth seamless walls

Now you can put up smooth seamless walls yourself—make a real professional job. With Gyproc Joint Filler you can fill the joints of your Gyproc wallboard and get a smooth flat surface—ready for any type of decoration.
Gyproc Joint Filler is available through Builders' Supply and Lumber Dealers in 5 lb. pkg.—10 lb. and 25 lb. bags.
Gypsum, Lime and Alabastine, Canada, Limited
VANCOUVER CALGARY WINNIPEG TORONTO 8 MONTREAL 2
18-S

NEW HOME
1694 ST. FRANCIS WOOD
$16,500
OPEN TO VIEW SATURDAY
2 to 7 p.m. or by Prior Appointment With
CANADA TRUST COMPANY
1130 Government
Phone 2-8111 Even. 4-6048

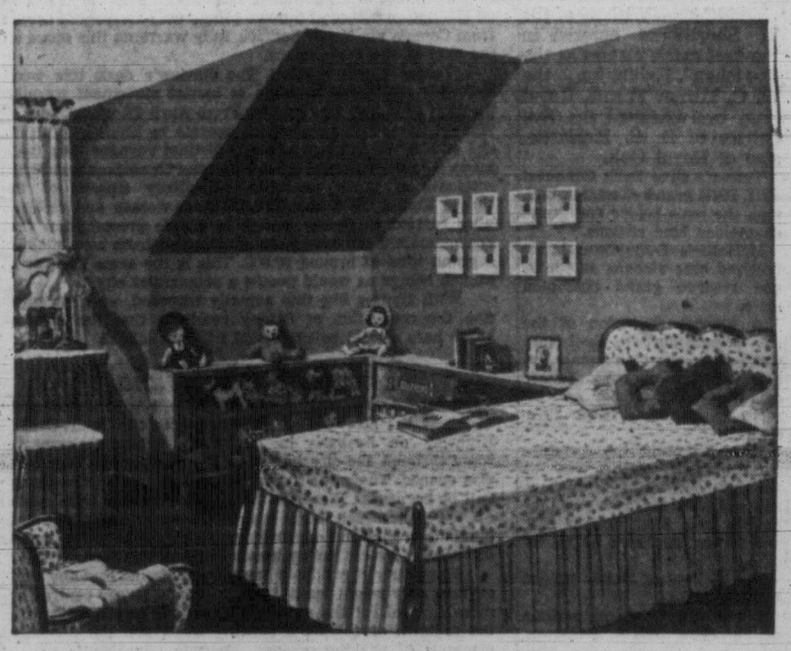

GYPROC Fire-Protective WALLBOARD

GYPROC Fire-Protective Wallboard is easy to handle. Available in standard sizes for speedy nailing to ceiling joists or wall studs.

That waste space in your attic or basement is worth money! Convert it into attractive, permanent living quarters with GYPROC fire-protective WALLBOARD. GYPROC is the economical, easy-to-apply wallboard for walls, ceilings or partitions. Does not warp, shrink or swell—and all joints can be made invisible with GYPROC Joint Filler and Tape. GYPROC Wallboard can be decorated immediately—with paint, wallpaper, calcimines, panelling or any type of finish you desire. Best of all, GYPROC gives complete fire protection—when exposed to fire it will not burn.

Available at Builders' Supply and Lumber Dealers. GYPROC is a registered trade mark for your protection. Manufactured only by
Gypsum, Lime and Alabastine, Canada, Limited
VANCOUVER CALGARY WINNIPEG
TORONTO-8 MONTREAL-2
TW-15
Get the Genuine . . . insist on GYPROC
GLA PRODUCT

Butler Brothers Supplies Ltd.
3516 Quadra St. 3-6911
Keating Crossroad
Keating 90

Crowe, Gonnason Lumber Co. Ltd.
2324 Government St. 3-7141

EVANS COLEMAN & JOHNSON BROS Limited
900 Wharf St. 2-8121

Island Building Supply Co.
575 Gorge Rd. 2-5178

Always Available at STEWART AND HUDSON LTD.
405 Gorge Rd. 2-2171

IT PAYS TO BUY NATIONALLY ADVERTISED PRODUCTS

Newspaper Advertising STIMULATES BUYING

Island Digest

CHILDREN AND FAIRS, like ham and eggs, go together. James Dolling, 12, of Michael-Doole Road, Cedar, and member of Ladysmith Calf Club, much prefers camping out at Cowichan Exhibition with his Holstein calf, "Gratitude," than travelling home nightly to sleep. (Flett Photo.)

UNCERTAINTY is reflected in face of Carol Shinkaruk, two and a half years, of Youbou, regarding whether or not stuffed hen and chicks really are stuffed. They are work of Duncan mill-worker Jim Dyen, a taxidermist, when he lived in Holland. (Flett Photo.)

23 School Children Kept From Classes

Koksilah Parents Claim Cobble Hill Trip Unnecessary With Other Space Available

DUNCAN—Twenty-three children were kept from school Friday by their parents following a school board decision to send the children from their homes at Koksilah and Eagle Heights to Cobble Hill, nine miles away.

The parents claimed there was ample room for the children at Fairbridge school, only three miles away.

The "rebellion" was the second launched by parents this week in the district. The first, in Mill Bay, has since been resolved.

School board chairman George E. Bonner said the decision to send the children nine miles to school came after it was found an extra bus would be needed to transport them to the closer school.

LIABLE TO FINES

"So far as transportation is concerned, it costs nothing to send the pupils to Cobble Hill, but if we have to take the 23 pupils to Fairbridge we will have to put on a special bus and pay the full cost of it," Mr. Bonner said.

"The parents must obey the board's directive and send their children to school," he said. He added that parents were liable to a fine of $10 for each day they kept their children from school.

Mr. Bonner said parents want a new school at Koksilah, where the present building is overcrowded. A public meeting will be held Monday night at Koksilah, he said, where parents can indicate whether they will support a new school building by-law. A $700,000 by-law was defeated in the district earlier this year.

Egg Market

Producer:	
Grade A large	54c
Grade A medium	48c
Grade A small	30c
Grade B	26c
Wholesale:	
Grade A large	65c-68c
Grade A medium	59c-60c
Grade A small	42c
Grade B	36c

Tree Cutters Preparing For Christmas

CHEMAINUS — Christmas trees are in the news already.

North Cowichan council this week received an application from the Cedar Evergreen Co. to cut Christmas trees on municipal property.

The communication was filed for an October meeting, at which time all applications for Christmas-tree cutting rights will be considered.

A vote of thanks was extended by council to MacMillan & Bloedel Ltd., Chemainus Division, for a new semi-circular council table made and donated by the company. Made of two-inch fir in a golden oak finish, it adds a touch of dignity to the newly renovated council chamber.

Council has expressed concern over the hazardous condition of Chemainus streets as a result of excavations for new water mains. Councillors are anxious that open ditches be filled in as soon as possible and that, in the meantime, all safety precautions necessary be taken by the contractor.

Reeve C. A. P. Murison likened the ditches dotting Chemainus streets to a Second World War "booby trap."

Chemainus Kinsmen Club in a letter to council asked for a free connection of their beach-park facilities to the new water system.

The reeve was opposed to the practice of granting any rebate on fixed rates and establishing a precedent. Council will, however, advise Kinsmen that in appreciation of the services the park renders to the people of the municipality, when next year's grants are made, a sum equal to the connection charge will be given to the club.

Chemainus Rotary Expecting Visit From Governor

CHEMAINUS — M. C. "Robbie" Robinson, Vancouver, governor of Rotary District No. 151, will pay his official visit to the Chemainus Club, Nov. 8, members learned this week.

G. C. Saunders, club public information chairman, was named to attend an institute on Rotary information and extension to be held in Vancouver Oct. 6.

Guest speaker at the regular weekly dinner-meeting was Pat Moyer, St. Paul, Minnesota, newspaperman, who told Rotarians of his adventures on a canoe trip down the Mississippi river two years ago.

4,000 Counted at Ivy Green On Long Holiday Week-End

LADYSMITH — More than 4,000 people visited Ivy Green Park during the Labor Day week-end, Sam Guthrie, camp attendant, reported this week.

While no official count of visitors is kept, Mr. Guthrie said that he made a check on both Sunday and Labor Day and counted more than 2,000 each day.

A major development program was carried out at the park last winter and the park has become increasingly popular as the tourist season has progressed, Mr. Guthrie reported.

He said there have been 14 to 15 cars each night seeking accommodation in the 11 camp sites provided in the initial development program. As a result camps have been set up between the regular sites and camping parties have doubled up on a single site.

Mr. Guthrie was unable to say whether more camp sites will be constructed this winter, but he did say that the original program for the park calls for hard-surfacing of the roads, installation of a water system and the construction of sheltered cooking facilities in the picnic area.

The park is situated two miles north of Ladysmith on the Trans-Canada Highway.

Turner Farms Shorthorns Excel at Fair

DUNCAN—With 22 of the 27 Shorthorns entered in the beef cattle classes at the Cowichan Exhibition, the W. C. Turner Farms, Royal Oak, overwhelmed the five entries of D. S. McHattie, also of Royal Oak.

Turner's Pine Park Conquest VIII, PNE grand champion bull, took the male senior and grand champions blue ribbons.

McHattie's Dunnydear Jamie received blue ribbons as junior and reserve grand champion male.

A veteran champion of the show rings, Turner's Real Rose was senior champion female and grand champion cow. Turner also owned the junior and reserve champion, Modest Princess.

Competition in the Ayrshire class of dairy cattle was between the entries of Harry Dawson and Son, Nanoose Bay, Joe Saville and Son, Cobble Hill, and Tryon Brothers of Parksville.

Bill McFaul of Sardis judged the Ayrshires.

There was keen competition among Mrs. R. A. Peterson, Mrs. J. L. Paradis and Mrs. Jack Fielden in the domestic science section of the Cowichan Exhibition, it was revealed when the numerous entries were judged on Thursday.

Mrs. Peterson compiled 14 firsts and seven seconds; Mrs. Paradis had 11 firsts and 12 seconds, while Mrs. Fielden totalled nine firsts and 11 seconds.

Results of cattle judging follow:

SHORTHORNS

Junior bull calf, Turner; senior bull calf, 1 and 2, Turner; summer yearling bull, McHattie; senior yearling bull, 1 and 2, Turner; bull, two years and over, Turner's Pine Park Conquest VIII; junior heifer calf, Turner; senior heifer calf, 1, 2 and 3, Turner; junior yearling heifer 1, 2 and 3, Turner; senior yearling heifer, 1, 2 and 3, Turner; cow, two years and over, 1, 2 and 4, Turner; 3, McHattie; cow with calf, 1 and 2, Turner; 3, McHattie.

AYRSHIRES

Bull calf, 1, Saville Geronimo; 2, Dawsondale Snowball True Mold; 3, Dawsondale Killarney; 4, Saville Crofton. Bull yearling, Dawsondale Glengarry Lucky Best; 2, Saville Richmarley Luckley Helen; 3, Tryon Paton's Milk Board. Best A 1 heifer, R. C. Clegg & Sons' Brenton Kay. Heifer calf, junior, 1, Dawsondale Karen; 2, Saville Katie; 3, Saville Kiska (owned by Beverly Brooks); 4, Tryon Katty (owned by Ian Houston). Heifer calf, senior, 1, Dawsondale Flapper; 2, Saville Juanita; 3, Dawsondale Jessie; 4, Dawsondale Josephine. Heifer junior yearling, 1, Dawsondale Jenny; 2, Saville Jane; 3, Tryon Jewel; 4, Saville Jolly Maid. Heifer senior yearling, 1, Saville High Standard; 2, Dawsondale Hilda II; 3, Saville High Heaven; 4 Saville Highland Monarch. Cow two-year-old dry Saville Glamour Gal; 2 Tryon Hope. Cow, two-year-od, milking, 1, Saville Honeysuckle. Cow, three-year-old, 1, Saville Dollydale Penny; 2, Dawsondale Petersholme Mary; 3, Tryon Foxy; 4, Saville Glengarry Miss Brian. Cow, four-year-old or over, dry, 1, Dawsondale Grandview Dolly IV; 2, Saville Grandview Helen X; 3, Saville Garroch Invasion Countess. Cow, 4-year-old or over, milking, 1, Dawsondale Shady Oak Heather Flo III; 2, Dawsondale Twin Pines Charleen; 3, Saville Wynyates View; 4, Rosedean Remarkable. Cow, milking or dry, with ROP or CTA certificates, averaging 25 per cent above qualifications to be shown, 1, Dawsondale Dolly IV; 2, Twin Pines Charleen; 3, Saville Dollydale; 4, Petersholme Mary.

Junior get of sire, 1, 4 and 5, Saville Glengarry Enterprise; 2, Dawson Shakook Salty Joe; 3, Tryon UBC Cruder Tycoon; junior herd, 1, Dawson; 2, Saville; 3, Tryon; progeny of dam, 1, 2 and 4, Saville; 3, Tryon; senior herd, 1, Dawson; 2, Saville; 3, Tryon; cow, best uddered, any age, Dawsondale Shady Ooak Heather Flo III; male, junior and reserve champion, Saville's Geronimo; male, grand and reserve champion, Dawsondale Glengarry Lucky Best; female, senior and reserve champion, Saville's Honeysuckle; female junior and reserve champion, Dawsondale Jenny; senior and grand champion female Ayrshire, Shady Oak Heather Flo III, owned by Harry Dawson & Son, Nanoose Bay; junior and reserve grand champion female Ayrshire, Saville's High Standard, owned by Joe Saville & Son, Cobble Hill.

Vancouver Island Viewpoint

(From Up-Island Newspaper Editorial Columns)

Some Imposing Figures

THE REVIEW, SIDNEY—For a long, long time residents of Sidney and North Saanich have urged on the federal government the urgent necessity of promoting the Sidney customs house to the status of a chief port. It has been stressed that the numbers of human beings who arrive and depart from Canada via North Saanich fully warrants this move on the part of the government.

Figures which reached The Review's desk this week underline the heavy increase in tourist movement through the Port of Sidney this season. From April 18, when State of Washington Ferries started to operate to Sidney, until the end of August, 313 separate and distinct voyages here were made. The ships carried 9,856 returning Canadians and 29,119 residents of other countries, principally citizens of the United States. Thus about 30,000 men, women and children were carried to Sidney and it is a safe presumption that approximately the same number departed from here, making a grand total of around 60,000. This is the same number of human beings as would people a substantial city.

With figures like this actually recorded, who can question the contention of Sidney residents that the customs house here should be up-graded without delay.

Should Be Beneficial

THE LADYSMITH CHRONICLE—It is still too early to assess the effects of the re-routing of the Trans-Canada Highway on business in Ladysmith because alternative route through the city has been closed since the new route was opened. There are indications, however, that the change will be beneficial. Since the through traffic has been routed off the main street, it has been much easier and much more pleasant to shop in Ladysmith and it should be just a matter of time before district residents discover this fact.

Many district residents have already found that any small savings they might make by shopping in larger centres are more than offset the strain of driving in congested traffic, the problem of finding a parking space and the persistent demands of parking meters. As this situation is getting worse day-by-day, Ladysmith stands to gain when word gets around that it is easy to shop here.

Present System Equitable

PARKSVILLE-QUALICUM BEACH PROGRESS — According to a preliminary review of resolutions to be placed before the 52nd annual convention of the Union of B.C. municipalities at Prince George in October, Duncan will recommend an amendment to the School Act which will probably be the subject of considerable debate.

The Duncan delegate will move a resolution asking that the Act be changed to permit election of trustees of school districts, comprised of both urban and rural areas, by a vote of the rural areas at large. The resolution states that the present ward system of electing school trustees in rural areas "tends to imbue the administration of districts with sectional prejudices."

Naturally, there are frequent occasions when School Board members from rural areas feel that it is their duty to go all out for or against certain proposals for the simple reason that their particular area will be greatly affected. This is neither sectional prejudice or selfishness—it is merely a matter of a trustee from a rural area endeavoring to present the views of the people of his district.

In our opinion, the present system of representation on School Boards is both equitable and democratic and should not be disturbed.

DEEP-SEA SHIPS IN PORT

(MORNING POSITIONS)

Esquimalt—Ss. King Stephen.

Victoria (Ogden Point) — Ss. Virginia, Inagua.

Tahsis—Ss. Aghios Spyridon.

Chemainus—Ss. Nordpol.

OCEAN MAILS

(Closing Dates at Vancouver)

Sept. 13—Orcades, Fiji, Australia and New Zealand.

Sept. 15—Ss. Java Mail, Japan, Hong Kong, Philippines.

Sept. 18 — Ss. Wangaratta, Australia.

Sept. 18 — Ss. Hikawa Maru, Japan.

Fishing Lodge Will Be Rebuilt

KELSEY BAY—Salmon River Lodge, which was destroyed by fire during the tourist season, is to be rebuilt.

The owners have commissioned Victoria architects Wade, Stockdill and Armour to draw up plans for a two-story frame and stucco hotel building estimated to cost $75,000. It is planned to have the new lodge ready for next year's tourist trade.

NEW CLASSES FORMING
SEPT. 12 - 19 - 26
Sprott-Shaw

WATCH DOUGLAS TV

The Corporation of the District of Saanich
SAANICH WATERWORKS
WATER SHUT-OFF—GLANFORD AVENUE
Customers residing in the area extending along Glanford Avenue from Baker Street to and including Vanalman Avenue and all side streets are advised that on Tuesday, September 13, water will be shut off between the hours of 9 a.m. and noon.
H. D. DAWSON, Municipal Engineer

IT WILL PAY YOU
—as it has paid thousands of others—to learn to speak effectively, to sell yourself, your ideas, your merchandise; to add to your power of favorably influencing others; and to become a good chairman and group leader.
THEREFORE — join the modern, streamlined International Institute Course—17 fascinating weeks—33 sessions. The best, most popular, and most up-to-date training you can purchase at any price, but costing only $39, less $4 cash discount. Invest in yourself — reap daily dividends in personality development, confidence and poise. Classes now organizing. Call, write or telephone 3-5890 or 3-4521.

Clip This Coupon and Mail to FRANK PAULDING, International Institute, 370 Foul Bay Rd., Victoria.
NAME _____ PHONE _____
ADDRESS _____
☐ Send prospectus giving further information.
☐ Reserve place(s) for _____ at the Demonstration Dinner, McEwen's Restaurant, corner of Fort and Douglas Streets, Monday, September 19, at 6 p.m. No obligation. No charge, except for dinner.
(Sponsored by Junior Chamber of Commerce)

ALFOL
BUILDING BLANKET INSULATION
Keeps Summer heat out
Keeps Winter heat in!
Canada's most modern and economical insulation. Approved under N.H.A. loans by Central Mortgage and Housing Corp.
• Saves You Money
• Provides Double Vapour Barrier
• Easy Installation
• Lifetime Service
Alfol is Canada's only Aluminum Building Blanket insulation—by far the best
Manufacturers
ALUMINUM INSULATION LTD.
61 Crockford Blvd., Toronto

DOUGLAS BUILDING SUPPLIES LTD.
2811 Douglas St. 2-4821

Shawnigan LUMBER YARDS LIMITED
2000 Government St. 2-7261

BUTLER BROTHERS SUPPLIES LTD.
3516 Quadra St. 3-6911
Keating Crossroad Keat. 90

EVANS COLEMAN & JOHNSON BROS Limited
900 Wharf St. 2-8121

DOUGLAS AT FISGARD
Hudson's Bay Company
INCORPORATED 2ND MAY 1670
Monday Store Hours: 9 a.m. to 5 p.m. Dial 3-7111
Sidney, Keating, Cobble Hill, Duncan and Sooke, call Zenith 6040 (toll-free)

Birthday Week continues Monday with more exciting values for you!
Throughout the store on every floor, hundreds of money-saving items, guaranteed to save YOU money! Fresh NEW exciting fashions for the whole family, at budget level prices! A great BIG parade of outstanding VALUES to help YOU enjoy and benefit from our wide assortment of needs for you, your home, your pleasure . . . carefully purchased by our experienced buyers to give you the utmost in money-saving values, backed by the Hudson's Bay Company's guarantee of Quality, value and complete satisfaction. Hurry down for your share of these wonderful SAVINGS!

Monday Birthday Week Buffet Luncheon Special!
Beefsteak and kidney pie, oozing good flavor and gravy, with flaky tea biscuit crust, served family style. Choice of country fresh crisp vegetables, mealy fresh potatoes, roll and butter, your choice of 10c dessert, tea or coffee . . . Special 75¢
HUDSON'S BAY COMPANY, Olympic Room, lower main

Be sure to hear R.C.A.F. Band Sunday night at the Arena

DOUGLAS AT FISGARD
Hudson's Bay Company
INCORPORATED 2ND MAY 1670
Monday Store Hours: 9 a.m. to 5 p.m. Dial 3-7111
Sidney, Keating, Cobble Hill, Duncan and Sooke, Call Zenith 6040, toll free

Special Sale
"Fabulous Fakes"
BY INSKO OF CALIFORNIA
COPIES OF GENUINE DIAMOND AND PLATINUM COCKTAIL RINGS

The magnificent brilliance of the first quality, beautifully cut, hand set stones makes these COCKTAIL GLAMOR RINGS irresistible. Mountings are gorgeous! Each is superbly fashioned in STERLING SILVER by expert craftsmen. Fashion says "Fingers-a-glitter" with large jewel creations for 1955. Come early! Sizes limited.
ONE YEAR WRITTEN GUARANTEE
Hudson's Bay Company costume jewelry, main

Be sure to hear R.C.A.F. Band Sunday night at the Arena

BETWEEN TIMES... A little nonsense now and then.... Read Monte Roberts' column daily in the Times.

OUT OUR WAY — The Willets — By J. R. Williams

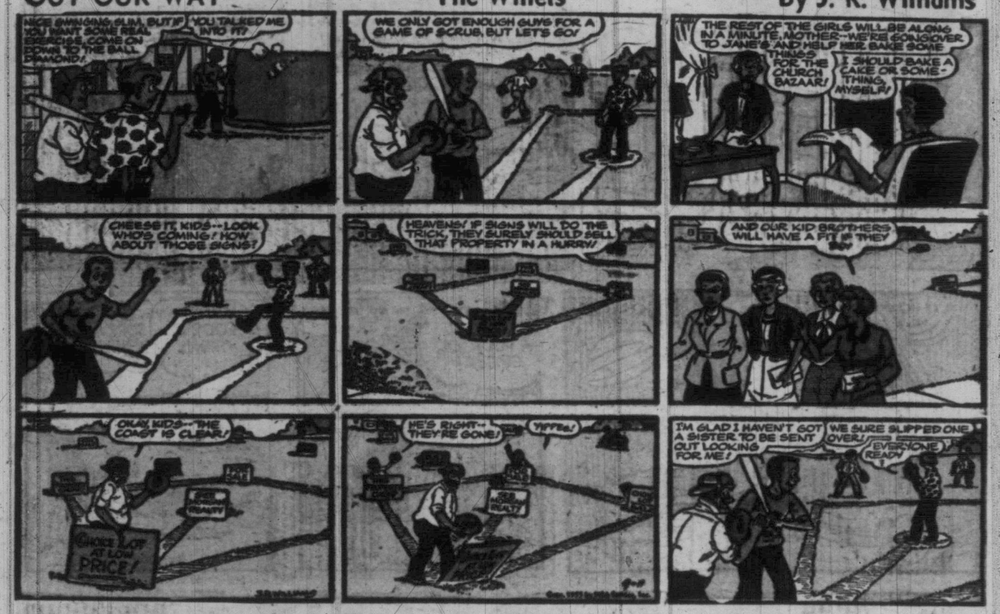

"HIT the SILK"

Get Your JET PARATROOPER

for only 35¢ and ONE box top from either WHEATIES, Cheerios or SUGAR JETS

Exciting airborne plastic Jet Paratrooper with a real parachute. Easy to launch with elastic band catapult. Simply pull back, release and the paratrooper rockets into air. Parachute opens and the Jet Paratrooper floats to the ground in realistic descent. Really thrilling when you and your friends shoot a patrol of Jet Paratroopers into the air at once! Send today for your Jet Paratrooper. Use handy coupon below.

General Mills (Canada) Ltd.

Zooms 30 feet in the air! Floats down just like a real paratrooper!

Shroud Lines

Chute Harness

WHEATIES — A BOX TOP FROM — Made from whole wheat with all the bran

Cheerios — OR A BOX TOP FROM — Shaped like little golden doughnuts!

NEW SUGAR JETS — OR A BOX TOP FROM — The Sugar-Frosted Puffed Wheat Puff

JET PARATROOPER
Box 1888, Dept. W.
Terminal A, Toronto

Please send me.....Jet Paratrooper(s). I have enclosed 35 cents in coin and one box top from either Wheaties, Cheerios or Sugar Jets for each Jet Paratrooper.

NAME.....
(Please print clearly)

ADDRESS.....

CITY.....PROVINCE.....

Buz Sawyer

FEATURING HIS PAL ROGO SWEENY

By ROY CRANE

TWO FOR THE SHOW: Bouquets, brickbats. Phil Lee sees the shows and frankly calls them as he sees them in his outspoken column on the movies in Victoria Daily Times most days of the week.

POOLED EFFORTS OF THOUSANDS OF REPORTERS

Through Canadian Press, Associated Press and United Press over 24-hour-a-day wire service make possible the complete world news and picture service in the Victoria Daily Times

KIDS! Get in on real movie fun with these

PET STATUETTES

FROM Walt Disney's NEW FULL-LENGTH CARTOON MOVIE

"LADY and the TRAMP"

One FREE in every specially marked package of Kellogg's CORN FLAKES

- Sturdy Plastic 1¾" high
- Authentic Walt Disney creations
- Three dimensional
- Collect all 12!

DIGS OUT DIRT like nothing else!

Procter & Gamble's newest *all-purpose* detergent packs MORE POWER ::: PLUS ::: a PREMIUM IN EVERY BOX!

Extra "tough" detergent! ANY clothes—ANY water—ANY time you just can't get clothes cleaner than you do with BONUS! Want to get grime out of the sturdiest, dirtiest clothes? Buy Bonus! Want to make sure your shirts and sheets are snowy, blazing white? Buy Bonus!

Extra "tender" touch, too! You'll bless Bonus for the beautiful way it takes care of your really dainty clothes! Your pastels . . . bright colours . . . your nicest nylon or rayon undies love the tender treatment they get from snowy Bonus suds! No need to add bleaches or bluing!

- TAMES the toughest water!
- GOBBLES up grease!
- PRETTIES up your pretties!
- SAVES a pretty penny!
- So KIND to hands!

1. EXTRA-SIZE 30" TEA TOWEL
IN EVERY GIANT BOX OF BONUS!
This husky, strong towel fairly drinks up the moisture! The extra quality means extraordinary long wear! You'll see!

2. EXTRA-FLUFFY FACE CLOTH
IN EVERY LARGE BOX OF BONUS!
One of the fluffiest, softest face cloths you've ever had the pleasure of washing your face with! And it'll stay nice and fluffy with Bonus washings!

BONUS is your bargain!

Better buy some TODAY!

DICK TRACY

HALKETT

Spot News in Pictures Every Day

Times Staff Cameramen and sub cameramen cover every spot on Vancouver Island. Special services bring pictures of events throughout the world.

STRICKLAND

Victoria Daily Times

VICTORIA, B.C., SATURDAY, SEPTEMBER 10, 1955

BETWEEN TIMES

By JUDY BOOTS STREAK

The Old Man took me to the curling rink to see a dog show and obedience trials yesterday and I must confess it was all very confusing me being a female type dog and all.

Some parts I could understand all right like the obedience trials obedience has always been a trial to me and always will be I guess.

But the curling rink part I found hard to understand except when I got in I saw a young poodle having his hair curled imagine and he wasn't even a female type anyway I figured that was why it was called the curling rink because that's where you get your hair curled.

But The Old Man said no, curling was a kind of game men play on ice with stones that was why it was called the curling rink. So I guess curling is a stone game like the stick game kind of but I don't think I will ever take it up I do not like ice even in my water dish.

So you see it was sort of confusing at first but after awhile I began to enjoy it. I got chatting with one of the female type dogs there at least I attempted to get chatting but I found it difficult because this female type dog kept looking down her nose at me and she certainly had the nose for it I must admit.

Well I kept chatting at her and she kept looking down her nose at me until finally I out-chatted her and she condescended to speak to me.

"I trust you realize to whom you are speaking to whom," she said. "I am none other than Ch. Fancybright Brunhilde Valkyrie von Donnerblitzen of Graustark Meadow. Best in Breed, Best in Show."

"Well, well," I said. "All of that? Glad to meetcha, champ. I'm Judy Boots Streak of Holland Point, Best asleep, BEST on the go."

"Vulgar," sniffed Ch. Fancybright etc. "What breed are you, anyway?"

"I'm a Floogelhound," I said, like The Old Man has told me too. And do you know, Ch. Fancybright was quite impressed.

"Is that right?" she asked. "Why don't you get your master to enter you in the show? A show dog has a wonderful life," she said. "Your own travelling case, your comb and brush, your own collar and leash. You get all around the country. You sit in your cubicle and people from all over come and admire you. Then you're allowed to walk around the ring and show off . . ."

"Just a minute," I interrupted. "When do you get to play the stick game? Go swimming? Chase seagulls? Dig for clams?"

"Vulgar," sniffed Ch. Fancybright. "I don't think you're a Floogelhound at all."

"Maybe not," I said, "But I know a good thing when I see it."

With which I took The Old Man home and let him play the stick game for an extra fifteen minutes.

STILL LOOKING SICKLY BUT RETURNING HOME this afternoon is 21-month-old fox terrier, "Skipper," owned by Keith Robertson, 11, 2315 Shakespeare. "Skipper" touched off a city-wide hunt for a dog poisoner when stricken Wednesday night. "Skipper" is shown here with veterinarian John McLean at Oak Bay Pet Clinic. (Times Photo.)

2 Islanders Die In Car Crashes

Nurse's Car Plunges 600 Feet Down Bank

Widely separated car crashes Friday took the lives of two Vancouver Island residents.

Mary Elizabeth Cardiff, 25, of Duncan, died in hospital when the car she was driving went out of control on the southern Trans-Provincial Highway near Trail.

Charles Edward Sutton, about 40, Cumberland coal miner, died of injuries received in a two-car collision Friday night near Oyster River, 18 miles north of Courtenay.

Miss Cardiff, public health nurse at Castlegar, died of injuries after her car went out of control near the tomb of Peter Veregin. The vehicle plunged about 600 feet down an embankment. Her body was found half-way down the slope.

She was travelling to Castlegar at the time of the accident, and was taken to Trail-Tadanac Hospital, where she died.

She had been employed by the West Kootenay Health Unit.

Trained as a nurse at Royal Jubilee Hospital in Victoria, where she graduated in 1952, she worked in the Fraser Valley before attending the University of B. C. last year to take a public health course.

The Castlegar assignment was her first posting after graduation from UBC. She had been in the interior town since early August.

Born in Saskatchewan, Miss Cardiff went to Duncan as a child, and attended elementary and high school there. She is survived by her parents, Mr. and Mrs. Thomas Cardiff, Drinkwater Road, Duncan, and brothers and sisters at home.

The Vancouver Island crash that took the life of Mr. Sutton injured two other men, occupants of the second car in the accident.

They are John Fálk and John Sawatsky, both of Black Creek, three miles south of the crash scene, who was taken to St. Joseph's Hospital in Comox for treatment of undetermined injuries.

Police, still investigating the accident, said Sutton was alone in his car at the time. The crash occurred at about 10 p.m.

An inquest will be held in Courtenay, RCMP said.

LRB Studying Re-Certification Plan for Merger

Smooth Change Aim of Study

A plan to re-certify B.C. labor unions under the impending U.S.-Canadian million-man amalgamation is being prepared by the Labor Relations Board.

Board chairman and deputy labor minister W. H. Sands said today: "It could cause considerable trouble if there is no plan." American Federation of Labor and Congress of Industrial Organizations, with their Canadian affiliates Trades and Labor Congress of Canada and Canadian Congress of Labor, are scheduled to merge early in 1956.

Certification is government recognition of the fact a certain agency is the bargaining agent for a certain group of employees. Labor unions and employee associations are thus certified to act on behalf of their membership.

SMOOTH CHANGE

Secretary of Victoria and District Trades and Labor Council, Percy Rayment, said it would be an excellent idea for such a plan to be developed by the board in order to allow smooth changeover when merger of the two great labor organizations takes place next year.

Some hearings have already been held between labor and employees but nothing definite decided, Mr. Sands said.

He did not know how long it might be before a workable plan is completed. It would depend in part, he said, on whether the planners run into "snags."

Whatever is evolved will take the form of a new regulation under the Labor Relations Act, the chairman said.

FALL PROGRAM OF THE ART GALLERY of Greater Victoria will be opened Monday night with a members' preview of a rare exhibition. Joining with the B.C. Indian Arts and Welfare Society, the gallery will stage a special display of present-day Indian and Eskimo arts and crafts from Alaska. Unpacking this valuable exhibit at the Provincial Museum, Colin Graham, gallery curator, is seen with one of the Eskimo masks, while T. Reginald Kelly of the Indian Arts and Welfare Society drapes a highlight of the show, one of the famous but now rare Chilkat blankets which are still being made only for those Indians entitled by tradition to wear them. The show will be open to the public Tuesday and will remain on view for two weeks.

TOPICS OF THE TIMES

A meeting of the Victoria branch of the Overseas League will be held at 8 p.m. Monday at Lougheed's banquet hall. C. H. Rutherford, chairman, will show colored moving pictures of his African travels.

★ ★ ★

Recruits are needed for the Emmanuel Baptist Church choir.

Both male and female voices are needed, especially in tenor and bass capacities for men.

Anyone interested can contact Mrs. Alma T. Wittick, phone 3-6684.

★ ★ ★

Archibald Marlow, 2825 Tudor, was fined $15 when he appeared in Oak Bay police court Friday charged with exceeding a 30 mph speed limit.

★ ★ ★

Three meetings of Greater Victoria Parent-Teacher Associations will be held next week. Tolmie PTA will meet at 8 p.m. Monday at the school auditorium, while the Esquimalt and Strawberry Vale PTA's will hold meetings Wednesday at 8 p.m.

★ ★ ★

The effect of the mind on the body was subject of an address by Mrs. Roy Johnson to the Stanley Burroughs Vita-Flex Class at the YWCA Thursday.

Mrs. Johnson is president. Mrs. W. W. Bennett was appointed treasurer and Miss Olive E. York secretary.

★ ★ ★

Colored television will be displayed to the public in the showrooms of Canadian Westinghouse Sunday afternoon at 4.30. Address is 831 Yates.

★ ★ ★

The biennial conference of the regional council of Canadian Clubs of B.C. will be held Tuesday next at the Empress Hotel with delegates from all Canadian Clubs throughout the province attending.

Delegates will be guests of the men's and women's clubs of Victoria.

Main speaker will be Eric W. Morse, national director of the Association of Canadian Clubs.

★ ★ ★

First meeting of the fall season of the Esquimalt Golden Age Club will be held in the Esquimalt community hall Wednesday next at 2 p.m.

Walter Margetts, 844 Royal Oak, has been appointed governor for Victoria-Duncan area of Toastmasters International, district 21 governor Robin Dick said today.

New Nanaimo-Courtenay area governor is George McLean, 420 11th Avenue S, Port Alberni.

★ ★ ★

Victoria's unemployment figure for this week is the lowest since 1947, according to W. J. Leigh, acting manager of the National Employment office. There is plenty of work available, he said, especially for skilled workers such as automobile mechanics, plumbers, plasterers and sheet metal workers.

★ ★ ★

Contract to fit the provincial government's cars with a pair of front seat safety belts has been awarded an eastern Canadian firm.

Cost for the 2,000 belts will be approximately $10,000, and where possible fittings will be done in government garages.

★ ★ ★

First meeting of the fall season of the Victoria Burns Club will be held at 8 p.m. Tuesday next in the Orange Hall.

Speaker will be Capt. C. R. Wilson, who recently returned from a visit to Australia and the Fiji Islands.

★ ★ ★

Closing date for tenders for installation of two turbines and penstock valves for the Upper Campbell lake development has been extended to noon, Sept. 29.

Tender closing date previously was Sept. 20.

★ ★ ★

Mayor Claude Harrison said Friday he will attend hearings when a royal commission on Canada's economic prospects sits here Nov. 21 and 22. The five-man commission will visit here during a country-wide tour.

★ ★ ★

Colonel J. S. Wilson, honorary president of the Boy Scouts' international committee, will visit Victoria next Thursday. He will address the scouters and group committees at the Scout headquarters, 1034 Johnson, at 8.15 p.m.

★ ★ ★

Labor conciliation board chairman W. T. McLaughlin reports 13 Victoria sheet metal firms and their employees have agreed on a contract revision granting two weeks annual vacation with pay or 4 per cent of gross earnings in lieu thereof.

Negotiations were conducted by representatives of the employers and Sheet Metal Workers' International Association local 267 (AFL).

Reeve Wurtele To Seek Re-Election

Esquimalt Reeve A. C. Wurtele, whose two-year term of office expires this year, announced today he will run again for the reeveship in the December elections.

Mr. Wurtele served on the council for four years before being elected reeve in 1951.

In Saanich and Oak Bay, Reeve Joseph Casey and Reeve Fred Norris said they had not yet decided whether they will run again for office.

The Saanich election for three vacant seats on the council are expected to be strongly contested this year.

First person to announce his candidature is Fred Davison, 3318 Rolston Crescent, chief traffic supervisor for the B.C. Electric Co.

Councillors Leslie Passmore, S. W. Brock and Ronald Grant will also seek re-election for two-year terms.

SPCA INSPECTOR Edward Hayward warned today a maximum penalty of six months in jail and a $500 fine can be imposed on anyone found guilty of poisoning pets.

Police Investigating New Dog Poisonings

Six Pets Treated in Six Weeks; SPCA Officials Check Drug Stores

Hunt for a suspected dog poisoner in the Greater Victoria area was stepped up today following two more reports of pets being poisoned.

SPCA officials asked RCMP, city and Saanich police aid in the search.

The two reports this morning brought to five the total of dogs poisoned in the last six weeks.

SPCA Inspector Edward Hayward said the two reports came from next-door neighbors Mrs. B. Bradburn, 3417 Seymour, and Mrs. J. Anthrobus, 2417½ Seymour.

Both said their pets had been poisoned about a week ago.

A check of the veterinarian to whom the dogs were taken showed they were poisoned by strychnine, inspector Hayward said.

RECOVERING

Search for a dog poisoner began Thursday after a terrier owned by Keith Robertson, 11, 2315 Shakespeare, was suddenly stricken Wednesday night.

None of the dogs have died and all are reported recovering.

SPCA officials have checked all Greater Victoria drug stores regarding purchases of strychnine poison sales.

SPCA officials have warned mothers not to allow children to eat candies or foods lying in streets or yards.

Dog owners are urged to keep their pets within sight.

Inspector Hayward said today a maximum penalty of six months in jail and a $500 fine can be imposed on anyone found guilty of poisoning cattle, he said.

ESQUIMALT NAVAL SHIP MOVEMENTS

Destroyer **Sioux** inbound from Japan, due Esquimalt Sept. 24, 4 p.m.

Submarine **USS Queenfish** here for exercises with units of RCN fleet, leaves Sept. 23.

Frigate **New Glasgow** on exercise off northern B.C. coast, returning to base Sept. 20.

Russell Hopes To Swim Here From U.S. Side

Third attempt to swim Juan de Fuca Strait by 19-year-old Pat Russell, Vancouver, who plans to leave Port Angeles early Sunday, likely will be the last try of the season.

It will be attempt number 34 since August, 1954, the 33rd try this year.

Miss Russell will be aiming for the distinction of being the first woman to cross the 18.3 miles between Victoria waterfront and Ediz Hook, Washington.

Her other tries, one from this side, the second from Port Angeles, ended at approximately the half-way point each time. Adverse tides were blamed.

The swimmer will leave Victoria tonight at 10 aboard Island Tug's Burrard Chief, navigated by Gordon Litster and H. R. Robinson. She plans to start her swim between 5 and 5.30 Sunday morning.

A noon-time try from Foul Bay slated for today was called off because of winds in the Strait.

MONDAY MEETINGS

Esquimalt Council: Esquimalt Municipal Hall, 7.30 p.m.

Victoria Gyro Club: Empress Hotel ballroom, noon; speaker, Dr. Gordon M. Shrum, UBC physicist.

James Bay Golden Age Club: 2 p.m.; re-opening program.

Orange Lodge Premier LOL 1610: Orange Hall, 8 p.m.

Three Groups Of Employees Organized Here

Certification of employees of three Victoria firms was granted last month by the department of labor.

Building Construction and General Laborer's Union Local 1093 (AFL-TLC) gained bargaining rights for laborers, mixermen, jackhammermen, breakermen, wagon drill operators, vibratormen, powdermen and rock foremen employed on Vancouver Island by A. H. Winter.

United Brotherhood of Carpenters and Joiners of America local 1598 (AFL-TLC) will act for carpenters and joiners employed by Robert Wall in Victoria and district.

Truck drivers employed by A. P. Slade (Victoria) Ltd. were certified under Canadian Brotherhood of Railway Employees and Other Transport Workers division 234 (CCL).

City Juvenile Facing Cheque Counts

A 15-year-old city youth has been arrested in connection with a recent rash of worthless cheques passed at corner-store groceries in this area.

City police said the youngster will appear in juvenile court Wednesday to face eight charges of uttering forged documents involving a total of $150.50 in cash and groceries.

He was picked up and questioned Friday by Detectives Ray Maitland and Dick Berry.

His arrest followed several reports from grocery stores within the last two months.

Grocery store operators and clerks said a youth entered stores, purchased a small amount of groceries and then cashed cheques in excess of the amount owing for groceries.

Police said the groceries were sometimes ditched in the near vicinity.

Families Flee Apartment Fire

Two families fled their homes when fire broke out early this morning at a two-story apartment house owned by John Preston, 3440 Whittier.

Quick action by Saanich firemen prevented a serious loss.

Firemen were stringing hoses into the yard as landlord Mr. Preston, his wife and two children, and William Beck, his wife and five-month-old baby fled from the house at about 2.25 a.m.

Fire damage was confined to roof of the building. There was some water damage in an upstairs apartment.

An on-duty fireman at the Saanich No. 1 hall spotted the flames and alerted the department. Two trucks were quickly sent out.

Glow from the roof-fire could be seen for a long distance.

A neighbor had just awakened the sleeping Preston family when firemen arrived on the scene.

The two families spent remainder of the night at neighbors' homes.

Upstairs tenants were not at home when the fire broke out.

A small basement fire at the home of H. N. Whittemore, 1193 Reynolds Road was extinguished by Saanich firemen at about 11.30 p.m.

Flames were licking at floor of the home when firemen arrived. There was minor damage.

Forest Closure Seen Ending By Mid-Week

For the first time in 41 days of dry weather there appears to be a break coming for the parched forests, closed since Monday as a fire precaution.

The weatherman said today the pattern of dry weather is slowly breaking down, and it is likely there will be fairly general rains by mid-week.

When this happens, the closure order which has halted logging and hunting in the Vancouver forest district, which includes Vancouver Island, will be lifted, and the 8,000 loggers now idle will go back to work.

But for the next few days the weather will remain as now, clouds in the morning, disappearing in the afternoon and reforming overnight.

Temperature tonight will drop to about 50 degrees, and Sunday's high is expected to be 68 degrees.

$25 Fine for Obstruction

Fine of $25 or 10 days in jail was imposed on Douglas A. Cameron, Victoria, when he pleaded guilty in city police court today to obstructing Constable H. MacArthur at about 12.15 a.m. on Yates.

Constable MacArthur told court he had placed another person in the police patrol wagon and was standing at the rear of the wagon, which was parked outside Theatre Grill, 809 Yates.

The accused said he wanted to see the man inside. After being told to move on, he twice returned saying he wanted to see the man.

The last time Cameron returned to rear of the patrol wagon he was put inside, taken to the police station and charged.

Courtesy Traffic Tickets Illegal, Merchant Claims

City council and city police commission will be asked next week by what authority meter-patrolling Commissionaires are issuing "courtesy tickets" to visiting motorists.

Who gave orders for local drivers to get parking tickets while offending drivers are let off if they are visitors?

The question will be asked by Broad Street merchant, frequent aldermanic candidate, W. A. (Bill) Scott.

He said he has examined Victoria's streets and traffic by-law and can see no exceptions to penalty for overparking. He quotes city clerk M. F. Hunter as verifying this.

Following an incident Friday, he said he will take the matter to the two public-elected bodies.

Mr. Scott stated that he saw a Commissionaire "pounce on" a local car seconds after the violation flag showed on a meter, while an over-parked American car next to it was ignored.

In an ensuing altercation with the patrolman, Mr. Scott obtained a copy of a "courtesy ticket" which he said the Commissionaires were giving to visiting cars for violations. They are a warning.

He said that city manager C. C. Wyatt was brought into the wrangle and Mr. Wyatt is quoted by Mr. Scott as saying "We have to do that."

"I challenge the legality of it," said Mr. Scott, "and I want it brought up before council."

"I was accused of being drunk and threatened with arrest because of my complaint," he added.

He said another Commissionaire told him at the time, "I feel humiliated myself every time."

Lord Tweedsmuir To Visit Park Named for Father

Lord Tweedsmuir, 44-year-old John Norman Buchan, a former lieutenant-colonel in the Canadian Infantry Corps and son of the late governor-general, will visit Tweedsmuir Park in B.C. this month, the parks department said today.

The park was named after the first Lord Tweedsmuir, novelist John Buchan.

The park encompasses 2,300,000 acres.

ASK The TIMES

Q.—I have observed violent storms coming north and striking the U.S. from the Caribbean, where apparently nearly all such hurricanes originate, are given feminine names. Why is that? Mrs. T. B. H.

A. — A member of the meteorological staff here informs this column that though he can at present find no documentary support for his memory, he recalls having read that it was the meteorological staffs of the U.S. armed services which started the practice. Newspapers, ever on the alert, observed the innovation, and their comments drew increasing attention until the general meteorological services of the government adopted the practice, which has the merit of unmistakably identifying a moving storm.

Q.—What is the derivation of the name of Georgetown, Ontario? O. W. S.

A.—That town, 30 miles west of Toronto, was named after King George III.

HEADLINES OF THE WEEK

By STAN DAVISON

ANGLICAN "PARLIAMENT" — The House of Bishops, flanked by lay delegates and members of the laity, ended 19th General Synod sessions Thursday in Edmonton. Presiding over the General Synod is Most Rev. W. F. Barfoot, Primate of All Canada, on the platform. (CP Photo.)

CONFERENCE CHAPLAIN —Rev. Harold Myers, rector of St. Paul's Episcopal Church, Portland, Ore., will lead devotional aspects of the three-day conference retreat for Anglican youths which begins at Shawnigan Lake School today.

SYNOD DELEGATES BACK HOME TODAY

Dr. Cecil Swanson at Cathedral And St. John's for Sunday Services

By W. S. HENDERSON

Victoria's clerical and lay delegates to the 19th general synod of the Anglican Church returned to the city today at the close of the historic 10-day session.

At mattins Sunday, Christ Church Cathedral will welcome back a long-time and very warm friend of the congregation in Rev. Cecil Swanson, DD, rector of St. Paul's Church, Toronto.

Dr. Swanson will also preach at St. John's at Evensong, and members of the congregation have been invited to meet him following service.

Prolocutor of the Lower House of General Synod, Dr. Swanson was heavily occupied during the meetings at Edmonton and will leave the prairie city late, arriving here by plane Sunday morning shortly before the morning service.

A widely known member of the Anglican clergy of Canada, Dr. Swanson was for thirteen years dean and rector of Christ Church Cathedral, Vancouver, before he became rector of the church on Bloor Street, Toronto, which is the home of the largest Anglican congregation in Canada. In the early years of the century he was a missionary in the Yukon, and was ordained priest in that diocese in 1918.

From this island he is to go to Vancouver, where his youngest daughter is to be married.

While he was dean in Vancouver Dr. Swanson was a member of the commission which recommended the present liquor system in British Columbia.

FRANKLIN'S FIRSTS

The abbreviated English prayer book was compiled by Benjamin Franklin, who was the first reformer of English spelling and the first to use illustrations for books and pamphlets.

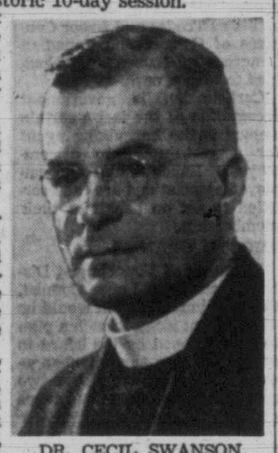

DR. CECIL SWANSON

Message Directed To College Freshmen

Rev. G. R. Easter will speak directly to church young people beginning their university course when the subject of his sermon Sunday morning at First Baptist will be "What College Meant to Me."

Rev. R. E. F. Berry In Farewell Sunday

Rev. R. E. Fraser Berry will preach his farewell sermon to the congregation of Christ Church Cathedral at Evensong Sunday. A presentation will be made to Mr. Berry in the Memorial Hall following service.

Dr. J. B. Rowell Will Answer Bible Critics

In recent newspaper correspondence, statements have been made as to supposed contradictions in the Bible. On Sunday evening, at 7.30, Dr. J. B. Rowell will analyse the criticism of the critics, and expound the Gospel therefrom, when he speaks on the subject, "Confirming the Truth of the Bible in the so-called 'Contradictions of the Bible.'"

WCB Doctor Dies

VANCOUVER (CP) — Dr. John Nay, for 28 years chief medical officer for the Workmens' Compensation Board here died in hospital after a short illness. He was 72.

1,000 Attend Nanoose Camp

One thousand adults, young people and children spent at least part of their vacation at the Nanoose Bay Pentecostal Camp in July and August this year, Ray Whellams, camp committee spokesman, said today. During the six weeks of camp over 10,000 individual meals were served.

The committee, meeting this week, considered this summer's camp the most successful since the property was purchased five years ago.

Additional cabins, enlarged canteen, night lighting of the grounds and good weather, contributed greatly to the big year. The new lodge with its massive fireplace proved a great asset on the occasional wet day.

"Apart from the value of the physical improvements very many received a genuine spiritual and moral uplift—particularly the young people. It was primarily for this purpose that the camp was founded," Mr. Whellams said.

The treasurer, Mrs. F. M. Vincent, reported that current operating expenses for the summer were fully covered but funds are still required to take care of structural improvements.

Before the next season a completely new washroom-shower-laundry unit is to be built; roadways and playing fields are to be levelled and beach facilities improved.

The committee anticipates that within a short time Nanoose Bay Camp will become one of the largest Pentecostal Camps in Canada. It is the only ocean beach camp in the "Fellowship."

RECEIVES DOCTORATE — Rev. Douglas Kendell, rector of St. Saviour's Church and Veterans' Hospital chaplain, recently received his doctorate of philosophy from the American divinity school at Chicago. Dr. Kendell's thesis was "Psychological factors in the origins of religion."

Union College Drive Nears $500,000 Mark

Union College, United Church theological college at University of B.C., has raised $500,000 since the start of its fund-raising campaign last January. Officials expect the three-year drive will top the $650,000 objective.

A public campaign with an objective of $250,000 has raised pledges of $225,000. A congregational appeal has collected $275,000 of its $400,000 goal.

With many individuals and churches in the interior and on Vancouver Island not yet canvassed, campaign leaders believe the objective will be reached within the next few months.

Money is needed to renovate buildings, meet increased administrative costs, give more aid to needy students, and set up an endowment fund to meet needs over the next 25 years.

World's Seamen Find Friendship With Far-Flung 'Flying Angels'

EDMONTON (CP) — The "Flying Angels" is the nickname given the Anglican Church's Mission to Seamen, a group of ships and men who do a unique job in ministering to seamen in far-flung ports.

The work of the mission was outlined to the general synod of the Anglican Church of Canada, meeting here. Its headquarters are in London, Eng. The idea of the missions began in 1836 when Dr. John Ashley, on holiday in Bristol Channel, rigged up his own mission boat for Christian service. Others did the same thing and they were finally united in 1856.

The mission will hold a thanks-giving service in Westminster Abbey next year, with a sermon by the Archbishop of Canterbury. President of the organization is the Duke of Edinburgh.

The wide variety of the work done by the seamen's mission was told here by Rev. Cyril Brown, general secretary of the Mission to Seamen. He said it does full-time work in Halifax, Vancouver and St. John's, Nfld. It is established as far afield as Singapore and Hong Kong. It makes no distinctions between color, race or creed.

Seamen coming into port are met by the chaplain with news of home, and invitations to attend concerts, dances or movies arranged for them on shore. If the men are sick in port the chaplain visits them, and the men may attend family prayer services suitable for any religious sect.

Part of the mission's work consists of locating seamen for relatives. The mission received one letter from a man whose son had run away to sea and in this instance the boy was located in Rotterdam, half-an-hour later.

A mission chaplain in Hong Kong received a letter from a woman who could not find her son. The chaplain found the boy sleeping in a Chinese tenement and, said the mission secretary, awakened him with the words: "Lad, here is a letter from your mother."

LEADS CONGRESS — Col. William Davidson of Toronto, chief secretary of the Salvation Army in Canada, and Mrs. Davidson, will lead the B.C. South Congress of the group in Vancouver Sept. 29 to Oct. 3. Approximately 12 officers from Greater Victoria will attend.

CHURCHES

SPIRITUALIST

OPEN DOOR SPIRITUALIST CHURCH, 1609 Cook St. Sunday, 11 a.m., worship and Sunday school. 7.15 p.m., aims-spiration. 7.30 p.m., "Is Spiritualism Religion?"; speaker, Mr. G. R. Tingley. Thursday, 8 p.m., healing and greetings. Office hours: Tuesday to Friday, 3 to 4.30 p.m. Co-pastors: Revs. Harold and Elsie Moore.

THE FIRST UNITED SPIRITUALIST CHURCH
Orange Hall, 725 Courtney St.
Sunday, September 11, 7.30 p.m. Rev. Wendy Douglass, guest speaker, Friday, September 16, message and Healing meeting, 8 p.m.

GOSPEL HALLS

OAKLANDS GOSPEL HALL, corner Hillside Avenue and Cedar Hill Road.
Sunday—
10.00 a.m.—Sunday school and Bible classes.
11.30 a.m.—Worship; Breaking of Bread.
7.30 p.m.—Gospel service. Speaker, Mr. H. Hitchman.
Thursday—
8.00 p.m.—Prayer and Bible study.

VICTORIA GOSPEL HALL, 935 Pandora Avenue
11 a.m. Worship and Breaking of Bread.
9.30 a.m. Sunday School.
7.30 p.m. Gospel service, Speaker Mr. L. Hunt of Vancouver, B.C.
8 p.m. Tuesday, Bible reading, subject "Romans Ch. 12."
8 p.m. Thursday, Prayer meeting.

BETHESDA GOSPEL CHAPEL
1900 Oak Bay Avenue
Sunday—10.00 a.m., Sunday school.
11.30 a.m., Worship service and Breaking of Bread.
7.30 p.m. Evening service. Message by Mr. Wm. McKinnon.
Wednesday—8.00 p.m. The second message in a series of four on the "Tabernacle in the Wilderness" by Mr. H. L. Hopkins.

QUADRA BIBLE CHAPEL
Tolmie Avenue and Jackson Street
Sunday, 9.45 a.m.—Sunday school.
11.00 a.m.—Morning service, Dr. B. P. Sutherland.
12.00 Noon—Breaking of Bread.
7.30 p.m.—Gospel service. Dr. B. P. Sutherland.
Wednesday, 8.00 p.m.—Prayer and Bible study.
Thursday, 2.45 p.m.—Women's meeting. Speaker, Mrs. G. Thompson.
Friday, 8 p.m.—Young People's.

CHURCH OF CHRIST

CHURCH OF CHRIST
1630 Fernwood Road. 9-3743
Sunday school 10.30 a.m. Worship 11 a.m. Evening service 7.00 p.m. Wednesday evening Bible study 7.30 p.m.

OTHER DENOMINATIONS

PARKDALE BIBLE SCHOOL, 3281 Harriet Road. Sunday morning service at 11 with Preacher Rev. James Storey, continuing with series of messages from 1 Corinthians. Sunday school at 10. Family service at 7. Prayer and Bible study Friday at 8 with discussion of "Deacons."
ANNOUNCEMENT: God willing, Herbert Butt of Portland will be with us for a week, commencing Sunday, September 18. Mr. Butt has spent the summer giving instruction to leaders of the Inter-Varsity Christian Fellowship. We invite you to be with us for this series of most interesting addresses on the great, serious themes of the Holy Scriptures, carefully handled by a minister and theologian.

LATTER DAY SAINTS

THE CHURCH OF JESUS CHRIST OF Latter Day Saints, 802 Esquimalt Road: Sunday school, 10 a.m.; evening service, 7.30 o'clock. Phone 4-1327. Everybody welcome.

LUTHERAN

HOPE LUTHERAN CHURCH
(Mo. Synod)
"A Church of The Lutheran Hour"
Chambers Street and Princess Avenue. (Off Cook). Sunday school 10 a.m. Holy Communion Service 11 a.m. Installation of canvassers for debt reduction. C. C. Janzow, Pastor. 3-5535.

GRACE LUTHERAN CHURCH — "The Church of All Nations." Sunday school, 9.45 a.m.; the service, 11 a.m. Temporarily in the Y.M.C.A., 1203 Blanshard. Rev. Hoch, speaker, 76 Moss Street.

SOCIETY OF FRIENDS

SOCIETY OF FRIENDS (QUAKER), 1831 Fern Street, off Fort. Sunday meeting for worship 11 a.m. Visitors are welcome.

CHRISTADELPHIAN

CHRISTADELPHIAN (CENTRAL) KINGS Road and Blanshard Street. Morning meeting 11 o'clock. Lecture 7.30 p.m.

CHRISTADELPHIAN, ORANGE HALL, 725 Courtney Street. Sunday morning, 11 o'clock. Secretary 4-8293.

The long-lost key to healing

SCIENCE AND HEALTH
with Key to the Scriptures
by MARY BAKER EDDY

"If God can heal some things He can heal anything — and will," says Christian Science. If the sinner's prayer for help is answered, the sick man's prayer also can find the same response.

How? A thankful multitude testify that Science and Health is the "key" to this priceless understanding. It unlocks the Bible promises, opening for all their healing power. This book, the Christian Science textbook, shows you *how* to turn to God — how to have His help here and now, no matter what the human need may be.

Science and Health may be read, borrowed, or purchased at any Christian Science Reading Room in your district.

Christian Science

READING ROOM
IN VICTORIA AT
638 VIEW ST.

Information concerning free public lectures, church services and Sunday School is also available.

"I AM THE LIGHT OF THE WORLD"
—Jesus Christ

Attend a Free Lecture Entitled

"CHRISTIAN SCIENCE:
A SCIENCE FOR EVERYDAY LIVING"

By ARCH BAILEY, C.S.
of San Francisco, California

Member of the Board of Lectureship of The Mother Church, The First Church of Christ, Scientist, in Boston, Massachusetts

MONDAY, September 12, at 8 p.m.

In the CHURCH EDIFICE, Chambers St. and Pandora Ave.
VICTORIA, B.C.

All Are Cordially Invited

First Church of Christ, Scientist, Victoria, B.C.

SACRAMENT OF THE LORD'S SUPPER
11.00 a.m. — Sunday

"A FRIEND IN NEED"
Short Communion Service Following

Dr. McLean Preaches
7.30 p.m. — Sunday

WE WELCOME VISITORS

St. Andrew's Presbyterian
Downtown—Douglas at Broughton
Minister:
The Very Rev. J. L. W. McLean, M.A., D.D.
Organist and Choir Master:
C. C. Warren, L.R.S.M., A.T.C.M.

Victoria Prayer Group
(Undenominational)
HEALING STUDIES
Wednesday, September 14, 3 p.m.
Cathedral Memorial Hall
Open to All

Anglican Services

Christ Church Cathedral
Rockland and Quadra
Fourteenth Sunday After Trinity
8.00 a.m.—Holy Communion
9.30 a.m.—Holy Communion
11.00 a.m.—Mattins and Sermon
Preacher:
The Rev. Cecil Swanson, D.D.
(Broadcast CJVI)
7.30 p.m. Evensong and Sermon (Farewell)
Preacher:
The Rev. R. E. F. Berry
7.30 p.m.—Evensong, James Bay Hall, Niagara Street
Preacher:
The Rev. George W. Lang
Thursday, September 15th
7.30 p.m., Installation of the New Dean
Preacher:
The Rev. Fr. R. F. Palmer, D.D.
Everyone Cordially invited
Holy Communion: Tuesday 11.00 a.m.
Thursday 7.30 a.m.
Mattins Each Weekday at 9.00 a.m.
Evensong Each Weekday at 5.00 p.m.

ST. JOHN'S
Quadra near Pandora
8.30 a.m., Holy Communion
11 a.m., Morning Prayer
"THE STATE OF THE CHURCH"
Canon Biddle

7.15 p.m., Organ Preludes
Frederick Chubb, B.A., Mus. Bac., F.R.C.O.
Fantasia and Fugue on B.A.C.H. (Liszt)
Prelude on "Dies Laetitiae" (G. Edmundson)

7.30 p.m., Evensong
THE PROLOCUTOR
of General Synod
DOCTOR SWANSON
of Toronto

11 a.m., Sunday Schools
An opportunity will be given to meet Doctor Swanson after Evensong

ST. MARY'S CHURCH
Elsie Road, Oak Bay
Fourteenth Sunday after Trinity
Holy Communion, 8.30 a.m.
Matins and Sermon, 11.00 a.m. Preacher, Reverend J. S. P. Snowden
Evensong and Sermon, 7.00 p.m. Preacher, Reverend W. J. Lunny
Sunday School, Seniors, 9.45 a.m.
Juniors, Primary and Pre-Primary 11.00 a.m.
Carnarvon Church Hall
Evensong and Sermon, 7.30 p.m.
Sunday School, 11.00 a.m.

S. George the Martyr
MAYNARD ROAD, CADBORO BAY
Fourteenth Sunday After Trinity
8 a.m. — Holy Communion
11 a.m. — MATTINS AND SERMON
7.15 p.m. — Organ Preludes
Mr. Philip Hughes, Mus. Bac.
7.30 p.m.—EVENSONG and SERMON
Preacher for the Day
REV. WILLIAM HILLS
SUNDAY SCHOOLS
11 a.m.
RALLY DAY

ST. ALBAN'S CHURCH
Oaklands District
Ryan at Belmont
11 a.m. — Holy Communion
7.30 p.m. — Evensong
Sunday School
9.45 a.m.—Junior and Senior Schools
11 a.m. — Pre-Primary and Primary Schools
Rev. W. E. GREENHALGH

St. Barnabas' Church
Belmont and Begbie
Fourteenth Sunday after Trinity
8.00 a.m.—Holy Communion
11.00 a.m.—Sung Mass
7.30 p.m.—Evensong
Rev. Thomas Bailey
Rev. Canon H. R. Whitehead

St. Aidan's United Church
Richmond and Cedar Hill Crossroad
Minister: Rev. J. Lyn Clerihue
Organist and Choir Leader
Margery M. Vaughan, L.R.S.M., Mus.G. (Paed.)
9.45 a.m. Sunday School
11.00 a.m. Worship Theme: "RELIGIOUS REVIVAL"
7.30 p.m. "SURVIVING FADS"
A Very Cordial Welcome to All

METROPOLITAN UNITED CHURCH
PANDORA AT QUADRA
Minister:
Rev. P. E. H. James, B.A., B.D., D.D.
Rev. E. Laura Butler, B.A., S.T.B.
Director of Music:
Mr. Charles Palmer, M.A. (Oxon)
11 a.m.
"The Call to Worship"
Sacrament of Infant Baptism
Solo: "The Twenty-Third Psalm (Liddle)
Alan Husband
Anthem: "O Savior of the World" (Goss)
7.30 p.m.
"Learning to Live with Oneself"
Solo: "O Loving Father" (del Riego)
Grace Adams
Anthem: "O Gladsome Light" (Sullivan)
Dr. P. E. H. James, Preacher at both services
9.45 and 11 a.m.
CHURCH SCHOOL Re-Opens in All Departments

First United Church
Cor. Quadra St. and Balmoral Rd.
Rev. Dr. W. G. Wilson, M.A., D.D., Acting Minister
Mr. and Mrs. J. Roberto Wood, Directors of Music
Guest Preacher for Both Services
Rev. R. McElroy Thompson, D.D.
11.00 a.m.
"COME DOWN"
Sunday School Resumed
Service Broadcast over CKDA (1280)
7.30 p.m.
"HOW LONG IS YOUR SHADOW"
This Church Is Fitted with Hearing Aids
ALL ARE WELCOME

Esquimalt United Church
Admirals at Lyall
Minister: Rev. Douglas R. Pilkey, B.A.
Director of Music, Margaret Dixon, A.T.C.M.
Morning Worship, 11.00 a.m.
"DOWN TO EARTH"
7.30, Evening Service
"PART-TIME SAINTS"
Sunday School, 9.30 a.m.

BELMONT AVENUE UNITED
Belmont at Pembroke
Minister: Rev. T. L. W. Lanceley
Musical Director: Miss G. Mahaffy
Organist: Miss E. Ransom
11 — THE LORD IS MY SHEPHERD
7.30 — VITALITY IN THE CHURCH

Oak Bay United Church
Mitchell and Granite Streets
Minister: Rev. W. W. McPherson, M.A., D.D.
Director of Music: Mrs. Vera Barclay
11 a.m., "The God of All Comfort"
7.30 p.m., "Life's True Values"
9.45 a.m., Senior School—Grade 4 and Up
11 a.m., Junior School—4 years to Grade 3
Nursery Department
Church Is Fitted with Hearing Aids

Fairfield United Church
Fairfield and Moss
Minister: Rev. Tom R. Haythorne, B.A.
Music Director: Rodney Webster, A.R.C.T.
Organist: Faith Webster, L.R.S.M.
11.00 a.m.
"BUSINESS FROM THE MINUTES"
7.30 p.m.
"USED SCARS"
Sunday School, 9.45 a.m.
WELCOME

Centennial United Church
Gorge Road near cor. Douglas and Hillside
Minister:
Rev. Douglas B. Carr, B.A., B.D.
Director of Music: Peter Copeland
Organist: Mrs. Margaret Wilmshurst
11.00 a.m.
"DOES GOD HAVE FAVORITES?"
7.30 p.m.
"THE BOOK OF THE MONTH"
"GENESIS"
Rev. Douglas B. Carr at Both Services
11.00 a.m., Church School and Nursery
Hearing Aids Available
A Friendly Welcome Awaits You

EMMANUEL BAPTIST CHURCH
Fernwood at Gladstone
Rev. James E. Smith, B.A., Minister
Music Director: Mrs. Alma T. Wittick
Organist: Mr. Henry Pluym
11 a.m., "SOME ABIDING DISTINCTIVES"
Communion
7.30 p.m., "LASTING VERITIES"
Take the Haultain-Beacon Hill Bus to Emmanuel

CHURCH BY THE LAKE
Community Baptist - Elk Lake
Worship Service, 11.00 a.m.
Preacher: Rev. J. N. Clark
Sermon Topic
"A GREAT EXPERIENCE"
Sunday School, 11.00 a.m.
Come and Bring Your Children

Douglas St. Baptist Church
Douglas at Cloverdale
Rev. Ernest E. King, B.A., B.D., Pastor
Mrs. Stanley Ralph, Organist
11 a.m. - "THE ETERNAL PURPOSE"
7.30 p.m. "MORE THAN CONQUERORS"
A Hearty Welcome to All

CHURCH of the NAZARENE
2571 Quadra St., and Kings Rd.
SUNDAY SCHOOL: 10.00 a.m.
MORNING WORSHIP: 11.00 a.m.
EVANGELISTIC SERVICE: 7.30 p.m.
"Too Many People Think of Religion Merely as a Last Resort"
Rev. M. Westmacott — 3-6524

CHRISTADELPHIAN
Christadelphian Hall, Blanshard at Kings
Public Lecture 7.30 p.m.
Subject
The Kingdom of God, the Solution to the World's Unrest
Morning Meeting, 11.00 o'clock
Sunday School, 9.45 a.m.
You Are Sincerely Welcome

Church of Our Lord
Victoria's Historic Church
REFORMED EPISCOPAL
Humboldt and Blanshard Streets
Rev. J. B. Brown, M.A., D.D.
11 a.m., Morning Prayer and Sermon
7.30 p.m., Evensong and Sermon

FREE METHODIST
1620 Cook Street
Rev. J. Campbell, 3-1835
9.45 a.m.—Sunday School Hour
It's Revival Time
11 a.m. and 7.30 p.m.
Wednesday, 8 p.m., Prayer Hour

First Church of Christ, Scientist
CHAMBERS ST. and PANDORA AVE.
A Branch of The Mother Church The First Church of Christ, Scientist, in Boston, Massachusetts
SUNDAY SERVICES
11.00 a.m. and 8.00 p.m.
Subject:
"SUBSTANCE"
SUNDAY SCHOOL
11.00 a.m.
TESTIMONIAL MEETING
Wednesday, 8.00 p.m.
FREE PUBLIC READING ROOM AND LENDING LIBRARY
638 View Street
ALL ARE WELCOME

EVANGELISTIC TEMPLE
APOSTOLIC CHURCH OF PENTECOST
Blanshard at Queens — Pastor R. L. Dean
10 A.M.—SUNDAY SCHOOL AND BIBLE CLASS
11 A.M.—WORSHIP · 7.30 P.M.—EVANGELISTIC
Visitors and Friends Cordially Welcome

Kingdom Ministry (British-Israel)
Leader Mr. A. A. Fryer, Pianist Mrs. Klingle, LRSM
Speaker: MR. E. W. ABRAHAM
Subject: "THE DEITY OF JESUS"
Sunday, 7.30 p.m., NEWSTEAD HALL, 734 Fort Street

BRITISH-ISRAEL WORLD FEDERATION
Office and Book Room (Room 2) 738 Fort Street, Phone 4-7091
TUESDAY, Sept. 13, 8.00 p.m., NEWSTEAD HALL, 734 Fort St.
PRAYER, PRAISE and THANKSGIVING
Tune CJOR (600) every Sunday at 9.15 a.m. for the Israel broadcast

Victoria Truth Centre
(Affiliate International New Thought Alliance)
"There is a solution to every problem."
MINISTER: REV. EMMA M. SMILEY
11.00 a.m. — "THE THREE TRUTHS"
11.00 a.m. — Children's Church of the Golden Key
7.30 p.m.—"WHAT ABOUT GOD"
Tuesday 3 p.m., Special Healing Service
No Wednesday Meeting
1201 FORT STREET

ALLIANCE GOSPEL TABERNACLE
Rev. C. B. Alton, Pastor
Mr. Lloyd Makaroff, Assistant
11 a.m.—"THE DIVINE STANDARD OF CHRISTIAN LIVING"
7.30 p.m.—"WHAT SHALL IT PROFIT A MAN?"
Does it really matter how we live here and now?
8.45 p.m.—AFTER CHURCH FELLOWSHIP HOUR
COMING SEPT. 19, 8 p.m.
The premiere showing of the latest Moody Institute of Science Film "TIME AND ETERNITY". Another outstanding Moody production.
You Are Cordially Invited to Our Services.

GLAD TIDINGS TABERNACLE
842 NORTH PARK ST.—1½ Blocks East of Hudson's Bay Store
Rev. C. B. Smith, Minister—The Pentecostal Assemblies of Canada
9.45 a.m., Sunday School — Classes For All
11 a.m., Morning Worship — National Broadcast from Calgary at 11.30—Radio in Church for Occasion
7.30—THE PASTOR—"BACK TO BETHEL"
Film: "Of Wings and Missions"
Rev. and Mrs. Roberts
Tuesday and Friday — 8 p.m.
Coming — Rev. Paul Cantelon and Evangelistic Party Beginning Sept. 18
EVERYONE WELCOME

Northwest Baptist Bible College
A School of Theology of Seminary Standard
Evangelical Evangelistic Missionary
Three and Four-Year Courses for Pastors and Missionaries
Three-Year Course in Christian Education
Prospectus on Request Classes Commence October 3
NORTHWEST BAPTIST BIBLE COLLEGE
Box 130
Port Coquitlam, B.C.

FIRST BAPTIST CHURCH
Quadra at Mason — Rev. G. R. Easter, B.A., B.Th. Pastor
Mr. Oliver Stout, Organist and Choir Leader
Church Schools—Senior and unior 9.45; Primary and Beginners 11
11 a.m., "WHAT COLLEGE MEANT TO ME"
Special Student Service
Soloist, Mrs. A. Deeks
7.30 p.m., Chaplain H. PIKE RCN
Soloist, Mrs. R. Jahraus
At the morning service we will bid farewell to a number of our young people who are leaving for University.

CENTRAL BAPTIST
We Preach Christ Crucified, Risen and Coming Again
833 Pandora Avenue — Dr. J. B. ROWELL, Pastor
Sunday School and Bible Classes at 9.45 a.m.
11 a.m. — "He Being Dead Yet Speaketh"
7.30 p.m. — "Confirming the Truth of the Bible in So-Called
"BIBLE CONTRADICTIONS"
Criticism of Critics Analyzed—The Gospel Expounded
The Young People's "FELLOWSHIP HOUR" at 9 p.m.

Though Mr. Kellog admits he is no farmer, he still administers 600-acre Salt Spring estate, but doesn't attend to details such as tractor driving. Son Tony, 16, is master of that score. Mr. Kellog can change tractor gears, but only after deal is explained. Tony is with him here. Mrs. Kellog is in background.

Photos By
BILL HALKETT

In classic pose is 21-year-old Sheila Kellog; brother Tony is on wharf. Relaxed, and pretty, she and 16-year-old brother have been vacationing on Salt Spring Island estate since they were children. Sailing is one of many hobbies of pair, children of wealthy Chicago industrialist-philosopher J. P. Kellog.

Summer's End . . .

The beginning of September brings a certain sadness to the Gulf Islands where visitors from the United States who spend weeks and sometimes months at comfortable summer homes pack up and leave for winter activities in their own country. Exemplifying this group of Americans that has learned to love the islands of the Gulf are Mr. and Mrs. J. P. Kellog and Mr. and Mrs. William Mitchell, all from Chicago.

Both families have charming country homes on Salt Spring Island, well removed from the general traffic of the island itself.

While the Kellog home is old English in motif, the Mitchell establishment is as modern as could be desired. Both have latest conveniences.

Mr. Kellog is part-time lecturer at University of Chicago, admits to term "wealthy" through investments.

Mr. Mitchell is Chicago broker, spends about two months yearly on island.

Families are within five minutes of each other via launch; commute daily to say hello. Mr. Mitchell is brother of Mrs. Kellog.

Arranged By
ELIZABETH FORBES
Women's Editor

Beautiful Salt Spring Island home of Mr. and Mrs. William Mitchell has wide terrace fronting windows which slide back to give open front-room approach to view sea. Guest on left is Mrs. Charles F. Glore, Chicago. Mr. and Mrs. Mitchell, and Irish spaniel, "Shane," are also shown. Couple spend two months a year at lovely and remote estate. He is Chicago broker.

European Honeymoon for Today's Bride

Dr. and Mrs. Johannes J. Krayenhoff van de Leur left by plane for a honeymoon in Holland and a month's tour of the European continent following their wedding in the soft glow of candles, this afternoon, in First United Church.

A well-known Victoria nurse, the former Miss Joan Margaret Louise Capling, is the daughter of Mr. and Mrs. E. J. Capling, 1239 Beach Drive. The groom is the son of Mr. and Mrs. C. G. Krayenhoff van de Leur, Utrecht, The Netherlands.

Rev. Douglas Carr performed the ceremony in an all-white setting of gladioli and stocks, lit by tall candles in graceful standards. White ribbons marked guest pews.

Traditional wedding music was played by organist Malcolm Hamilton, and soloist, Miss Marguerite Lloyd, RN, sang "The Lord's Prayer" and "I'll Walk Beside You" during signing of the register.

Given in marriage by her father, the bride was radiant in an original New York gown, styled with tiny-waisted bodice of French lace over white satin, with a shallow "boat" collar and lace lily-point sleeves. Nylon marquisette posed over deep points of lace and bouffants of nylon tulle formed the skirt.

Framing her dark hair was a Juliette cap of white velveteen, dotted with mother-of-pearl sequins. It held a lace bordered, fingertip veil. The bride carried a cascade bouquet of deep-toned red roses and stephanotis.

Three attendants were gowned alike in turquoise blue velveteen, ballerina length, full-skirted and designed with deep "V" necklines at front and back. Their shoes were tinted to match the gowns. Yellow carnations formed their cascade bouquets and were repeated in floral bandeaux. The attendants were Mrs. Hugh J. Grant, RN, Vancouver, matron of honor; Mrs. Fred Roberts, RN, Pasadena, Calif., and Mrs. Derek Hyde Lay, RN, Shawnigan Lake.

Flower girl was the bride's niece, Miss MaraLee Capling, Pittsville, Wis., charming in yellow nylon tulle over taffeta, with matching headdress. Her small basket contained sweetheart roses and white daisies.

Bridal attendants all wore double strands of pearls, the gift of the bride.

Best man was the groom's brother, W. A. Krayenhoff van de Leur, Vancouver, and ushers were the bride's brother, Dr. R. D. Capling, Pittsville, Wis., and Dr. E. Haynes, Cloverdale.

A reception was held in Oak Bay Beach Hotel, where the bride's table was centred with a four-tiered wedding cake, baked by the bride's mother, and trimmed with clusters of white roses, silver leaves and pink rosebuds. The cake was nested in rose-sprinkled tulle and flanked by white candles in candelabra.

Receiving guests with the newlyweds, Mrs. Capling wore a cocktail suit-dress of Mediterranean blue silk corded bengaline, pearl-trimmed with black accessories. Her corsage was pale pink rosebuds. C. C. Annett proposed the toast to the bride.

For travelling, Mrs. Krayenhoff van de Leur chose a model suit of misted blue dacron and wool. She complemented her outfit with a white feather hat, white gloves and black shoes and purse. Her corsage was white gardenias.

Dr. and Mrs. Krayenhoff van de Leur will return to British Columbia in mid-October to make their home at Prince George.

Among wedding guests were Dr. and Mrs. R. D. Capling, and daughters, MaraLee, Wendy and Robin, Pittsville, Wis.; Dr. and Mrs. E. Haynes, Cloverdale; Mr. and Mrs. J. Landry, Chilliwack; Mr. and Mrs. W. A. Krayenhoff van de Leur, Mrs. Hugh J. Grant, Miss Pat Grant and Miss Betty Crowder, RN, Dr. and Mrs. W. R. Fischer, all of Vancouver, and Mr. and Mrs. Fred Roberts, Pasadena, Calif.

SHOPPING GUIDE

Latex Clothesline Pops Easily Into Travel Bag

By PENNY SAVER

Now, the moral of this story is, nothing is **that** easy, or, how many women carry a hammer and nails in their purse?

Here we have a **latex-braided clothesline** which, resting, measures two feet, and yawning, stretches eight. You carry it with you on trips, just the line, no clothes pins. Simply rinse out your nylons, slip a corner through the braid and they're held firmly in place.

The point is, you didn't pay $1.49 to stand holding a dripping line of nylons, but where are you going to hang it? This is a real puzzler. Why not buy the line and start scouting for a solution? Women who carry a hammer and nails in their purse are not eligible for this contest.

The winner is allowed to buy **a cotton clothespin bag** for 59 cents. This bag **does** solve a problem, namely, how to hold the bag "mouth" open while reaching for a peg and struggling with wet wash. An adjustable wire around the top holds the bag open Mondays and snaps shut for the rest of the week. They're new here, but very popular in eastern Canada.

A bag of a different kind is the "luxury leather" Luxon hide, **bleached blonde clutch purse,** now $5.95 in a local store. "Only movie stars could afford them a couple of years ago," confided the saleman, "Now even teen-agers carry them."

College students and high school seniors still corner the market for green, black and red **clutch bags,** $4.95 and $5.95 in the some store—no strings attached (they snap shut).

Another style, which threatens to become a mainstay of the timber industry, is a **wooden necklace and earring set.** Blonde or deeper tones, the squares of wood are linked together with gold rings — very smart with sweaters and tweed skirts. Treat yourself for $4.50.

And girls, now that you have $4.95 from your father for a **metal belt,** would you care to try for $5.95? This belt has gold-plated dogwoods mounted on squares—your dad would love it.

AS WE LIVE

Optimism Alone Cannot Change Mother's Mind

By ELIZABETH B. HURLOCK, PhD

It is characteristic of youth to feel overly confident about its abilities. This lack of realism can lead to a lot of trouble, as this young woman is likely to find out.

(G)—"I have been going steady with a young man for nearly a year, but he tells me that his folks are very much opposed to our marrying because they feel I am too young to take on a wife's responsibilities. I am 18 years old and he is 23. I am quite mature for my age and have always had to take on responsibilities at home. I come from a big family, and that means that everyone must help to carry the load. I have told my boyfriend that if I could only meet his folks I am sure I could make them change their minds about me. But he says it wouldn't do any good. They want him to marry the daughter of one of their friends. She is his age, but he says he is not in love with her. Do you think I should go to his mother and explain that I am not as young and inexperienced as she thinks.

Hurlock

(A)—I certainly do not think that you should go see this young man's mother, unless he takes you to see her. You would merely make a bad situation worse if you follow the plan you have in mind.

You must be realistic about this matter and face the fact that when people get an idea into their heads, it is very difficult to change it. His parents think that you are too young for their son, and they also have the idea that their friend's daughter would be the right wife for him.

You have the overconfidence and optimism of youth when you think that all you need to do is to meet his mother and she will immediately change her mind about you. This is too optimistic a view and should be toned down, unless you want to leave yourself open to bitter disappointment.

A much better approach to the problem would be to ask your pastor or someone whom your friend's mother respects to tell her about you. If they could let her know how many responsibilities you have had to assume at home, she might be willing to see you and determine for herself if she thinks you will make a suitable wife for her son.

As a special service to our readers, Dr. Hurlock has written a 64-page booklet, "You and Your Problems." For your copy send 15 cents in coin with a self-addressed stamped envelope to this newspaper.

WHY GROW OLD?

By JOSEPHINE LOWMAN

Smell Sweet and Keep Cool, Too—With Cologne

At this time of the year we are beginning to wish for the lift in the air which heralds approaching fall. We have loved baking in the sun and swimming in lakes or rivers, the ocean or a pond, or wading in a brook, but most of us have had some quite hot weather, and fall seems welcome.

In other words, any very hot days we have from now on will be less endurable and most of us do experience some hot, muggy days during late August and even September.

Certain fragrances actually will lower body temperature. Not only is the fragrance consoling but the alcohol contained in the cologne is cooling. Alcohol speeds up evaporation.

So, after your tub or shower on these last hot days try applying one of the hot weather colognes. These have light fragrances and enough alcoholic content to refresh you greatly. Splash it over your body or apply it to the back of your neck, at your hairline, on your throat, or on the insides of your elbows and wrists.

When your feet are hot and tired at the end of a hot, wearing day, try soaking them in cool water, and add a dash of cologne. Afterwards dry them well and apply bath powder. Be sure to dry well between the toes and to put some powder there, too. This will give you a big pickup.

Stick-cologne is wonderful to take along in your pocketbook. Rub a bit of this on at the temples or over the hot palms of your hands and on your throat.

Now we come to the question of perfumes as a whole. Many women like the idea of becoming identified with one fragrance and therefore use only one perfume. I think that this is a rather romantic idea, however if you plan to do this remember that you must carry the one scent out in cologne, perfume and powder. Otherwise you will smell like a lovely flower garden but not like one flower.

If you would like to have my leaflet No. 54 which will help you select your fall clothes, send a stamped, self-addressed envelope with your request for "Planning Clothes to Suit Figure and Personality." Address Josephine Lowman in care of this newspaper.

Select Group

The term blue-stocking is usually applied to women of learning and literary accomplishment.

REMOVE HAIR PERMANENTLY
In hands of competent technicians hundreds of extractions can be made in one treatment from
● FACE
● CHEST
● ARMS
● LEGS
Ask for free booklet.
VICTORIA ELECTROLYSIS CENTRE
401 Campbell Bldg. 2-0614

SELLING? List with . . .
BOORMAN Investment Co. Ltd.
616 VIEW — 3-7124

In Step With Style

By NONA DAMASKE

The teen-ager at the left knows that skin blemishes are definitely a setback so she is using a special help-it-heal and cover-up stick on that glaring pimple until good diet and cleanliness habits go to work. At the right is our teen-ager at the first party of the school season. Her glowing skin is a rich reward for a few weeks of attention to hours of rest, diet and skin care.

"Date Bait"—A beautiful clear complexion is a girl's greatest asset and the secrets of a good skin are no secrets at all.

Anyone who's ever had to cope with a troubled skin and has delved into medical and psychological literature on the subject can recite the ingredients by heart.

A good diet generally comes first. Down on the greasy, fattening foods, up with the fresh vegetables, milk, fruits and lean meat. Regular hours of rest take away that tired look and put a sparkle in your eye, as well as give you pep for all your school activities.

Nona

Next on the agenda is cleanliness. Baths, shampoos, careful face-washing.

In a rush come the other necessities for a good skin; lots of water and fruit juices, lots of fresh air and a happy outlook on life.

In the long run, only these beauty basics will build a healthy skin. But while the slow build-up to a clear skin is going on, there's no reason to suffer with the occasional evidence of back-sliding. And summer was back-sliding time for most teen-agers. When on a school regime, it's pretty easy to watch the diet and to get hours of sleep. But when out of school, how difficult to resist a soda and an apple turnover, how hard to keep from picking at a pimple.

Now's the time to get back on the regime. A series of medicated aids, put out by Princess Gourelli (Helena Rubinstein to you) will raise the moral and put you on the way to a healthy skin. Medicated soap, beauty washing grains and medicated cream are the three essentials. The correct use of these preparations is in printed form and enclosed in each package.

The natural look is the most becoming to teeners and when you have achieved a clear glowing complexion make-up will not be a problem. For the young debutante group often the only makeup needed is a bright glow of color on the lips. If rouge is absolutely necessary, use it sparingly. But do remember, there is nothing lovelier than the radiant, natural look of the young; it must be true else why would all adults try to achieve it.

CLUB CALENDAR

St. Mark's Woman's Auxiliary, Tuesday at 2 p.m., parish hall. . . Afternoon Branch of Christ Church Cathedral woman's Auxiliary, Monday at 2.30, Memorial Hall.

St. John's Afternoon Branch of the Woman's Auxiliary, Tuesday at 2.30, Fireside Room. . . Ladies Auxiliary, Fraternal Order of Eagles, ritual team, Eagles Hall, Tuesday at 8 p.m. Drill practice.

Local Council of Women, Monday at 2 p.m., music room, Public Library.

Victoria Chapter, Registered Nurses Ass'n of British Columbia, Tuesday at 7.45 p.m., at Veterans' Hospital. Report of annual meeting in Penticton followed by colored film on the Okanagan.

All Saints Woman's Auxiliary, View Royal, at home of Mrs. W. Duval, 278 Island Highway, Tuesday at 2.30 p.m.

St. David's Women's Guild, Tuesday at 2.30 p.m. in the home of Mrs. S. M. Hobbs, Walema Avenue.

Woman's Auxiliary to Veteran's Hospital, resume monthly meetings Monday at the hospital.

HOUSEHOLD HINTS

Even mothers who live in small apartments can take advantage of two baby beds for the very young baby. One, in his bedroom, can be big enough to last for years. The other, which could be a wheeled basket, can travel with mother as she does her housework.

When baby gets interested in nontoys as playthings, at about 15 months, then's the time to lock away the dangerous objects. Put razors under cover, and be sure that pencils and scissors, bottles of bleach and ammonia are strictly shut away.

Why hamburger? Because its price per serving is low, there's no waste, it cooks quickly and has a variety of uses. All this according to home economists.

Metal kitchen cabinets can be secured against prowling babies with stiff snap-clips on short chains. If one door can be snapped to the other with sufficient snugness, this works well. Otherwise, a bolt may have to be used.

Take your choice: Doors are prime finger pinchers, but most babies get interested in them pretty early after walking. You can give one of your carefully budgeted "nos" to this action or watch him and get ready to interest him elsewhere when he meddles with the door.

VENETIAN BLIND LAUNDRY
FREE PICKUP AND DELIVERY
Includes Taking Down and Rehanging
Pick up on Tuesday
Deliver on Thursday
Phone 2-6612
Complete Repair Service

TODAY'S RECIPE

HAM PINWHEEL CASSEROLE

Base: 2 cans cream of celery soup, ½ cup milk, 1 cup cubed sharp Cheddar cheese, 1 cup cooked green beans.

Ham Spiral Biscuits: 1 cup enriched corn meal, 2¼ cups sifted enriched flour, 4 teaspoons baking powder, ¾ teaspoon salt, ⅓ cup shortening, 1 cup milk, 1 cup ground cooked ham.

Combine cream of celery soup, milk, cheese cubes and green beans in a 2-quart casserole. Place in hot oven (450 degrees F.) while preparing ham biscuits.

Sift together dry ingredients. Cut in shortening until mixture resembles coarse crumbs. Add milk, stirring lightly only until mixture is dampened. (Add a little more milk if necessary to make a soft dough). Turn out on lightly floured board and knead gently a few seconds.

Roll out dough to form rectangle 10x 12 inches. Spread dough with ground ham. Roll up like a jelly roll. Slice pinwheels about 1¼ inches thick.

Take casserole from oven and place pinwheels on top of hot mixture. Continue baking at 425°F. for an additional 20 to 25 minutes.

Makes nine servings.

PTA NEWS

Esquimalt — Final meeting of Esquimalt PTA will be held in the high school auditorium on Wednesday at 9 p.m. This will be the inaugural meeting of the Esquimalt elementary PTA and the Esquimalt High School PTA. Those attending will be registered as charter members. Election of officers will be held and refreshments served.

IT IS WISE TO TAKE CARE OF YOUR EYES
G. H. E. GREEN
B.Sc., M.A., D.Paed.
765 FORT STREET OPTOMETRIST PHONE 2-7512

FOR ELECTRIC HEATING I CHOSE
ELECTROGLASS
says Mrs. A. Rank
of 5110 Slocan Street, Vancouver, B.C.

THE HOME OF MRS. A RANK
Completely sealed, shatterproof element. Surface — mounted to prevent wall smudging. Healthful infra-red rays warm people and furnishings directly.
See your Electric Heating dealer
or—
CENTURY SALES LTD.
1029 DOUGLAS ST. 3-5151
VICTORIA, B.C.

New Material No Ironing; Mothproof

How would you like to be able to wash your fall wardrobe? To toss a pleated skirt in the washing machine and not bother to iron it? To own clothes that don't appeal to mildew or moths?

These advantages, plus many more, are possible with Arnel garments available in your stores for the first time this September.

Arnel is the name of the newest man-made fibre that has only recently progressed from a test tube into our Canadian textile mills. These mills are now engaged in an enthusiastic weaving marathon that turns out either all-Arnel fabrics or materials made from Arnel blended with other synthetic yarns.

Of all the fibres yet produced, Arnel achieves the best balance among performance, versatility, and price. And with Arnel, the mills can now produce fabrics which have the attractive drape and hang of luxury fibres such as acetate and silk, plus the easy washability, the fast drying, the wrinkle resistance, colour fastness, and durable pleatability of the newer synthetics.

The Arnel fabrics available this fall in both garments and in piece goods departments, have been thoroughly tested before being placed on the market. The laboratory and wear tests were established to guarantee that Arnel did not make any false starts, nor get into end uses where its best advantages would not be shown off. Strict controls have been enforced to assure Arnel's unique characteristics are fully employed in the finished product.

It's the ease-of-care qualities that will endear Arnel to the working woman when it comes to choosing pretty yet practical clothes. Arnel sandcrepe blouses in a wide range of colors and styles may be washed by machine and require little or no ironing. This new fibre is unlike any other synthetic yarn, for it can take as much heat as cotton. And there's no fear of glazing if a pressing is required. This same crepe fabric will be seen in darker shades this fall in the form of late day and evening wear. Before washing these garments, though, a check of the trimming should be carefully made. Any fancy decoration on the dress would, of course, make it better suited for a trip to the cleaners.

The busy working woman who invests in Arnel garments will find she spends far less time keeping up her wardrobe. Her pleated skirts will seldom need to be pressed between wearings, and accordion pleated skirts need no pressing at all, even after laundering. There is no chance of shrinkage or stretching out of shape. Moreover, Arnel garments will pack, sit and travel with equal ease.

Both men's and women's flannel slacks made from this new fibre will also appear in stores across Canada this fall. They may be machine-washed at any temperature and tumble dried. Should a touching up with the iron be necessary, no shine will result. Suits of this fabric have superb wrinkle resistance whether worn in humid weather or on dry days.

Have a favorite summer hat with which you hate to part? Take it to a milliner and have her copy it in velvet or felt for fall.

THE CAROL KINDERGARTEN
Cor. Forbes and Bay (1531 Bay)
Fully Qualified Teacher With U.B.C. Pre-School Methods Course (1955)
Open Now for Registrations Commencing Sept. 15, 1955

The engagement is announced of Verna Winifred, second daughter of Mr. and Mrs. George R. Hearn, 1661 McRae Avenue, to Mr. Donald Gould Giles, youngest son of Mr. and Mrs. Sydney R. Giles, 1666 Ruby Road. Canon F. Pike will officiate at the wedding in St. Luke's Anglican Church on Saturday, Oct. 1, at 8.30 p.m. Miss Beverley Harknett will be matron of honor; Miss Roberta Hearn, bridesmaid; Mrs. Elizabeth Cooper, bridesmatron, and Miss Dorothy Jane Lavoie, flower girl. Best man will be Mr. Rollo Prince, and ushers, Mr. Bruce Giles and Mr. Jack Turner. (Photo by Jus-Rite Studios.)

A Sixtieth Wedding Day

Mr. and Mrs. Albert Thomas Stevens glance briefly at a picture taken on their golden wedding day and then proudly acknowledge that next Friday, Sept. 16, they will be 60 years married. To mark the occasion they will hold "open house" at their home, 2721 Quadra Street, from 2 until 7 on that day. They were married in the parish church in South Leigh, Oxfordshire, Eng., by Rev. Michael Ussher. They have seven children, Mrs. Grace Ritchie, Mrs. Evelyn Smith, Mrs. Gladys McKay, Mrs. Dorothy Jewkes, Mr. Cyril Stevens and Mr. G. Stevens, all living in Victoria; also 14 grandchildren and 20 great-grandchildren.

NOTICE
As only a limited number of appointments will be available during November and December for CHILD PORTRAITS in time for Christmas gifts, HOUSEZ STUDIOS are accepting appointments NOW during September and October for pre-Christmas delivery.
If you desire to have your child photographed during the balance of 1955 we urge you to make the appointment promptly. Housez Studios accept only a limited number of Child Portrait sittings each week so that the very finest result from personal care and attention is reflected in every individual picture.
Call, see our window displays, compare the quality.
For an appointment telephone 4-2512
Housez STUDIOS
716 FORT STREET
"Care Enough To Get the Finest"

THE BEAUTIFUL "FAIR-FLEECE" Luxury Blanket in lovely shades of blue, green, rose, mauve and gold, with wide satin binding, is just one of the many lovely woollen articles you can obtain from Fairfield's by saving your old materials.

BEAUTIFUL NEW BLANKETS FOR AS LITTLE AS $2.45

It's wonderful news for thrifty housewives . . . those old, worn-out woollens and cottons can save money for you! NEW blankets and many other woollen articles for your family and home can be yours at bargain prices through the famous Fairfield plan.

For 33 years, homemakers from coast to coast have saved their discarded materials and sent them to the Fairfield Woollen Mills. Fairfield's take these old materials and supply, in return, new blankets and other woollen products at amazingly low prices.

The Fairfield Catalogue shows, IN FULL COLOR, the many new woollen goods offered at great savings—blankets, comforters, socks, auto robes, authentic tartan shirts, and cloth by the yard—all made possible by saving your old materials.

Mail the coupon below for your Fairfield Catalogue, and START SAVING YOUR OLD WOOLLENS AND COTTON CLOTH TODAY!

FAIRFIELD & SONS LTD. I
WOOLLEN MILLS,
3173 KINGSWAY, VANCOUVER, B.C.
Please send me the free Fairfield Catalogue explaining how I can obtain NEW woollen articles by saving my old woollens and cottons.
Name.....
Address.....
PLEASE PRINT

From the Far Northland

Bright-eyed and enthusiastic over everything she sees and does is Miss Leslie Boffa, who came to Victoria recently from her home in Yellowknife, N.W.T., to attend Victoria High School. While in the city she will be the guest of her uncle and aunt, Mr. and Mrs. Emerson A. Calwell, at their home on Windermere Place.

Wears Heirloom Christening Robes

When the three-month-old son of Mr. and Mrs. Richard E. Baiss received the names of Richard Alan in a christening ceremony last Sunday he wore his maternal great-grandmother's christening robe, handmade and with lace insertion down the front. The ceremony was performed by Canon Frederic Pike in St. Luke's Anglican Church at Cedar Hill. Godparents are the baby's aunt, Mrs. C. G. L. Bernard and two uncles, Mr. Hans Swinton, Vancouver and Mr. Gerald Hewlett, Cowichan Lake. A tea followed at the parent's home, 3918 Blenkinsop Road. Grandparents of the baby are Mr. and Mrs. G. G. Baiss of Duncan and the late Mr. and Mrs. O. H. Dorman of Victoria. —Photo by Goertz.

# of interest to Women

Young Visitor To Be Named

Mr. and Mrs. Irvine Young and two small sons, of Prince George, are visiting in the city and are the guests of Mr. Young's parents, Mr. and Mrs. W. Young, Thompson Avenue. The younger son will receive the names William Andrew in a christening ceremony Sunday morning, conducted by Revs. W. W. McPherson, in Oak Bay United Church. The young principal will wear the christening robe which had been worn by his father and grandfather when they were named.

Luncheon for Bride-Elect

Mrs. Fergus Reid will be a luncheon hostess next Wednesday at her home on Aldous Drive in Saanich to honor her niece, Miss Jean McKee, who returned from Toronto this summer. Miss McKee, the daughter of Mr. and Mrs. R. G. McKee, 1046 Sutlej Street, is to be married to Mr. William Fletcher Leishman, son of Mr. and Mrs. G. E. Leishman, Toronto, Ont., on Oct. 8 at 3 p.m. in Metropolitan United Church. Dr. F. E. H. James will officiate. The bride-elect has chosen her cousin, Miss Barbara Flaten, and Miss Marion Baldwin of Vancouver as bridesmaids. Mr. J. A. Boyd, Toronto, will be best man and Mr. McGregor Leishman and Mr. Robert McKee the ushers.

Home in Early October

Mrs. J. Ingram Smith who has been traveling overseas since the beginning of June, is now in Bristol, Eng., visiting relatives prior to sailing for Canada next Thursday from Southhampton. She will spend a week with a brother-in-law and sister, Rev. and Mrs. H. Renfree at Sussex, N.B., before returning to her home in Victoria about the beginning of October. While overseas Mrs. Smith attended the Baptist World Convention and traveled extensively in England, made a tour of western Europe and spent some time in Scotland where she attended the Edinburgh Festival.

From Winnipeg

Mrs. E. A. Wiggs has come by plane from Winnipeg to visit her parents, Mr. and Mrs. Noel Collinson, 90 King George Terrace. She will return to the Manitoba city to rejoin her husband, Lieut. Wiggs, RCN, who has been recently transferred there from Dartmouth, N.S.

Visits Parents Here

Miss Peggy Blake, who has spent the past three months traveling in Europe, will reach Victoria on Sunday and will spend the next two weeks with her parents, Mr. and Mrs. W. A. Blake, at their home, 520 Linden Avenue. Prior to going overseas, Miss Blake was on the staff of the hospital at Pentiction.

Tea for Delegates

Mrs. Gordon Wismer, president of the Victoria Women's Canadian Club, and members of the executive will be hostesses at a tea in the Oak Bay Beach Hotel next Tuesday afternoon to honor delegates attending the B.C. Regional Council conference of the Canadian Club, in this city.

Toronto Visitor

Miss Joan Grosse is a visitor in the city from Toronto and will spend two weeks as the guest of Mrs. R. W. Ketterer at her home, 2185 Cubbon Drive.

Mr. and Mrs. Alex McLure, 2709 Burdick Avenue, have returned home after a month's visit with their daughter and son-in-law, Dr. and Mrs. R. J. Zender at Stettler, Alta.

Miss Susan Edgell and Miss Nona Shove, entertained Thursday evening at the home of Mr. and Mrs. R. H. Edgell, 3230 Beach Drive, in honor of Miss Susan Reid, who recently returned from a four-month tour of Europe.

Capt. and Mrs. Gurney have returned to their home on Pender Island after visiting in Victoria. They have been the guests of Mr. and Mrs. H. M. Hall, Arbutus Road, Gordon Head.

Mr. and Mrs. J. W. Hodgson from the RCAF station at Claresholm, Alberta, are visiting Mrs. Hodgson's mother, Mr. and Mrs. C. Rose, 809 Gladiola Ave. They will return to the prairie station next Wednesday.

Mrs. H. G. Grieve entertained at her home, 3295 Upper Terrace, Thursday morning at a cofee party honoring **Miss Dorothy McNiven,** who will marry Mr. John N. Long on Monday. Thirty-four guests attended and a corsage of pink roses was presented to the bride-elect.

CLUB CALENDAR

Island Temple No. 8, Pythian Sisters, Tuesday at 8 p.m., K of P Hall. Members to bring refreshments for pot luck supper.

Ladies Auxiliary to Britannia Branch, Canadian Legion, Tuesday at 7.30 p.m., clubrooms on Blanshard Street. Articles for bazaar and gifts of material to be brought in.

In Honor Of the Bride

Miss Louise McPherson, a 1955 graduate of Royal Jubilee Hospital, whose marriage to Rev. Earle L. Johnson takes place in Toronto, on October 1, was honor guest at a miscellaneous shower last Wednesday evening. Mrs. Percy E. Wills and Miss Amy Wills were cohostesses at their home, 1092 Cloverdale Ave. The gifts were presented by wee Colleen Wills, from a model of the mission boat, Messenger III, of the Shantymen's Christian Association, of which Mr. Johnson is a member. The bride-elect received a corsage of rose pink carnations and her aunt, Mrs. F. Kerr, received a corsage of flame colored gladioli. Included among guests were Mrs. C. Booth, Mrs. C. Broughton, Mrs. E. Conarroe, Mrs. E. R. S. Dickinson, Mrs. R. Hampton, Mrs. H. L. Harris, Mrs. J. B. Henderson, Mrs. M. Pledger, Mrs. A. Richards, Mrs. W. A. Reynolds, Mrs. J. A. Robbie, Mrs. J. Sales, Mrs. H. Sloan, Mrs. J. Thomson, Mrs. M. G. Troop, Mrs. E. C. Wilderspin, Mrs. F. H. Wills, Mrs. I. Wright, Misses Dorothy Cronk, Mary Dickinson, Gladys Troop, Ruth Whiting and Nancy Wright.

Omicron Chapter, Beta Sigma Phi, honored two September bride-elects at a recent shower-beach party at Willows Beach. Guests of honor **Miss Lois Love** and **Miss Lilyan Lidstone** received corsages of red and yellow gladioli respectively. Present were Mrs. P. Davies, Mrs. D. Gemmell, Mrs. M. Bennett, Mrs. D. Gibb, Mrs. D. Hochhaus, Mrs. J. Jasper, Mrs. B. Paterson, Mrs. S. Lewis, Mrs. J. Foss, Mrs. B. McCormick, Mrs. J. Morry, Mrs. L. Williams, and Misses Dorene Dalziel, Ruth Gale, Betsy Harrison, Joan Houghton, and Maureen Quigg.

Miss Roberta Vinnell, who is to be maid of honor and Mrs. C. Monty Jasper, a co-worker of the bride-elect, were hostesses at a miscellaneous shower for **Miss Diana Whitmarsh,** at the home of Mrs. Jasper, last Thursday evening. Upon arrival the bride-elect was presented with a corsage of pink gladioli and carnations. Gifts were contained in a clothes basket decorated in pale green, yellow and rose. The refreshment table was covered with an ecru lace tablecloth. The centerpiece, in honor of the groom-elect, Mr. James Lindsay McLaren, who is serving with the Royal Canadian Navy in HMCS Digby, was a large blue sailboat from which billowed multi-colored sweetpeas and gypsophila. Standing in front of the ship were three dolls dressed as bride and bridesmaids. Invited guests were: Mrs. B. R. Bishop, Mrs. G. T. Schenck, Mrs. E. King, Mrs. C. Jasper, Mrs. W. B. Naylor, Mrs. H. M. Moore, and the Misses Patricia Russell and Patricia Gibson.

Recent Newlyweds Present Happy Pictures

Joining hands for the traditional "first cut" into their wedding cake are Mr. and Mrs. John E. Hubbard, at right, who were married in late August in Fairfield United Church. The fair-haired bride is the former Miss Bernice Jean McLennan of Sidney, B.C. At left bells chimed for newlyweds Mr. and Mrs. Ralph Wiens last Saturday evening as they left Metropolitan United Church following their wedding. Mrs. Wiens is the former Miss Lorraine Eva Heard. (Photo of the Wiens by Paul Joncas.)

Autumn-Toned Flowers in St. Luke's Form Setting for Afternoon Vows

Autumn's golden chrysanthemums and white gladioli formed the attractive floral setting this afternoon for the wedding of Sheila Myrtle Murchie, daughter of Dr. and Mrs. W. K. Murchie, and Bryan Embree Reid, son of Mrs. J. E. Reid, and the late Mr. Reid, 630 Gorge Road West.

Mr. Roy Melville, assisted by Rev. Canon F. Pike, performed the ceremony in St. Luke's Anglican Church.

Escorted to the altar by her father, the petite bride was dainty in a white whisper taffeta gown, accented with bodice of Alencon lace, deep scooped neckline and lily point sleeves. Her fully-fashioned skirt extended en train. A chapel veil enhancing her fair hair was caught to a tiny crescent crown. She carried a cascade crescent of white chrysanthemums.

Bridal attendants Miss Trudy Cain, Duncan, B.C.; Miss Pat Dawson, White Rock, B.C., and Miss Shirley Nutter wore periwinkle blue antique taffeta, cocktail length, with bouffant skirts and matching jackets with portrait collars and lily point sleeves. Their crescent bouquets were formed of golden chrysanthemums.

Stuart E. Reid, the groom's brother, was best man and ushers were Bernard Bing, Dr. Kenneth E. Murchie, Vancouver, and Arthur Miller.

At a reception in Olde England Inn, mothers of the young couple assisted the newlyweds in receiving guests. Mrs. Murchie wore an attractive ensemble of Dior blue crepe, black accessories and a corsage of pink rosebuds.

Mrs. Reid chose a brown and gold iridescent silk afternoon dress with matching accessories and tawny gold corsage.

The toast was proposed by C. W. Dawson, White Rock.

Leaving on a honeymoon trip to Oregon, Mrs. Reid donned a brown wool suit and accessories en tone.

Mr. and Mrs. Reid will make their home in Seattle, where the groom will continue his studies at University of Washington.

Guests at the wedding included Mr. and Mrs. C. W. Dawson, White Rock; Mr. and Mrs. M. H. Curry, Seattle; Mrs. A. C. Tiberi, Chicago; Mr. and Mrs. Reginald Abbott, Winnipeg; Mr. William Montgomery, Cultus Lake; Miss Marguerite Keene, Miss Gretchen Skalbeck, Miss Janet Robinson, all of Seattle.

Times Correspondent To Speak on Russia

Reta W. Myers, who wrote an exclusive column for the Victoria Daily Times during a recent trip to Russia with a group of Canadian newspaper women, will be guest speaker at the Victoria Women's Canadian Club next Thursday at 2.30 p.m. in the Empress Hotel.

Mrs. Myers was women's editor of the Vancouver Province for many years and is a past national president of the Canadian Women's Press Club. During the war she left her position as director of women's activities on the Vancouver newspaper to become publicity director of the B.C. division of the Canadian Red Cross Society. She acted as leader of the women's press club group that visited Russia recently. Her illustrated talk, "Reporter's Report on Russia," will deal with this trip.

Women's Canadian Club memberships will be available before and after this meeting.

PTA NEWS

Jordan River—A color film of Mexico was shown at meeting of Jordan River PTA. Plans were discussed for the fall and winter program and refreshments were served. There were 25 present.

Cordova Bay—H. L. Smith, recently retired principal of Victoria High School, will open the country fair arranged by Cordova Bay PTA, next Saturday afternoon, Sept. 17, at 2. Games with prizes, pony rides and free movies are planned, also home cooking and candy stalls and a large stall of plants, shrubs and produce. Ice cream, pop, hot dogs and coffee will be sold.

Tolmie—First meeting of the season for Tolmie PTA will be held on Monday at 8 p.m. in the school auditorium.

Friday Evening Ceremony Unites Shirley Dibden and Howard Sadler

In St. Luke's Anglican Church on Friday evening, Miss Shirley Dianne Dibden exchanged marriage vows with Howard Francis Sadler. Rev. Canon Frederic Pike officiated at the ceremony. The church was decorated with gladioli, chrysanthemums and carnations in late summer shades. The bride is the daughter of Mr. and Mrs. A. S. Dibden, 3434 Doncaster Drive, and the groom a son of Mr. and Mrs. H. Sadler of Lanark, Ont.

Entering the church with her father, the bride was attractive picture in a gown of silk nylon net over taffeta, accented with silk medallions on bodice and skirt. The fitted bodice featured lily point sleeves and was complemented by a nylon cap and veil. Her pearl jewelry was the gift of the groom. She carried a bouquet of rosebuds and cornflowers.

Mrs. W. Dehen, matron of honor; Miss Shirley Williams and Miss Davona Simpson, bridesmaids, were gowned in coral, aqua and pink, respectively. Their ballerina length gowns were designed of nylon net over deeper-toned taffeta. The bridal attendants carried bouquets of carnations and cornflowers.

Best man was Westley Morhart and ushers, Ken Dibden and Donny Hamilton.

The Golden Slipper was decked with carnations and roses for a reception, where Mrs. Dibden in marine blue suit dress with a pink orchid corsage, and Mrs. J. Hamilton in black taffeta and silver lame ensemble with rose corsage, assisted in receiving guests.

R. N. Mansergh proposed the toast.

Traveling on a honeymoon to an undisclosed destination, Mrs. Sadler wore a grey gabardine suit, black accessories, brightened with a topcoat of yellow-flecked grey wool. Her corsage was pink roses and cornflowers.

Mr. and Mrs. Sadler will live at 1520 Westhall Avenue upon their return.

Want to Make Good, Girls? Then Be Sure You Can Spell

NEW YORK (AP) — Girls who want to make good in the world of big business should first learn to spell, says Judy Kurer, who has found success and world travel in the job of an expert secretary.

Now in Tachikawa, Japan, recording high-level conferences for the U.S. air force, Judy took time out for a chat while in New York just before her takeoff. Here are some bits of advice she offers to girls who want secretarial jobs:

1. When you apply for a job, always wear a hat and gloves. The casual look is not for business offices.

2. Don't talk too much. Constant yakety-yak can drive an employer crazy.

3. Never be caught out without your pocket dictionary. Even if you think you can spell, you'll find the dictionary comes in handy frequently.

Judy's specialty is to take verbatim reports of meetings, conversations, speeches and some times trials, by talking into a strange device called a stenomask, which is hooked up to a recording machine.

When ready for work, Judy looks something like a girl from Mars, with the mask fitted tightly over her mouth, in the manners of skin-diving equipment. Her job then is to repeat the words to be recorded as she hears them. Her voice is inaudible to anyone else in the room when the mask is adjusted, and each word is recorded on a disk, which can be transcribed later.

Judy can record 272 words a minute with her futuristic equipment, and has been known to record the off-the-cuff remarks of 45 men in general executive discussion, getting every word spoken for 90 minutes.

Club Women's News

Membership Tea—Plans for the annual membership tea and bridge were made at meeting of the Women's Auxiliary to St. Joseph's Hospital, Friday afternoon. The president, Mrs. P. Sallaway will receive the guests and Mrs. A. Johnsen will act as general convener and Mrs. J. McLellan as tea convener. Mrs. M. Butler will be in charge of a home cooking stall.

Satin Brocade Worn by Afternoon Bride for Wedding in St. John's

An afternoon ceremony in St. John's Church today united Anita Diane Parsons, daughter of Mr. and Mrs. Frank Parsons, 1400 Pembroke Street, and Jack Victor Wilson, son of Mr. and Mrs. Andrew J. Wilson, 1035 Cloverdale Avenue.

Canon George Biddle conducted the wedding service at 3 p.m. in a setting of gladioli in muted pastels. Rosettes of gypsophila, asters and sweet peas marked guest pews.

Given in marriage by her father, the bride wore a princess styled wedding dress of satin brocade. The bolero jacket featured a distinctive stiffened Italian collar and lily point sleeves. Her brocaded crown, covered with rhinestones and seed pearls, held a tapering fingertip veil. The bride's only jewelry was pearl and rhinestone earrings. Her crescent bouquet was pink roses and carnations.

Matron of honor Mrs. Anne Graham, in rose taffeta, and bridesmaids Miss Thurley Duck and Miss Athlyn Bruce in blue, wore waltz-length gowns complemented with shrug jackets and carried bouquets of blue and pink glamellias.

Joseph Isherwood was best man and ushering were Bob Canova and John Canova.

For a reception at Glenshiel Lodge, the bride's table was decorated with a three-tiered wedding cake trimmed with pink rosebuds. Mr. Canova proposed the toast.

Leaving on a honeymoon trip to Seaside, Ore., Mrs. Wilson wore an imported pastel tweed dress, matching torso-length jacket and deep red accessories. Her corsage was pale yellow roses.

Mr. and Mrs. Wilson will make their home in this city.

Mixed Marriage

Marriage between white and colored persons is prohibited in several states of the U. S.

An average serving of lean beef provides one-quarter of the daily protein needs, one-fifth of the iron and one-tenth of the riboflavin.

Egg whites whip best if beaten after standing awhile at room temperature.

For September Bride-Elect

A miscellaneous shower was held recently in honor of **Miss Connie Stadfeld,** September bride-elect, at the home of Miss Merle Beanlands, 3978 Douglas Street. Upon arrival the bride-elect was presented with a white carnation corsage and her mother Mrs. J. H. Stadfeld and the groom-elect's mother, Mrs. W. E. Harrison received white daisy corsages. Miss Grace Beanlands presented the guest of honor with the gifts, concealed in a miniature house. Games were played and refreshments were served. Guests included Mrs. N. Cunningham, Mrs. E. J. Bonfoy, Misses Betty Stadfeld, Linda Brooks, Lorraine Frampton, Wilma Parker, Denise Cave, Ruth Frampton, Irita Thorpe, Doreen Dalziel, Lorraine Heard and Marie Browne.

A miscellaneous shower and get-acquainted party was also held for **Miss Stadfeld** when relatives and friends of the groom-elect's family were hostesses at the home of Mrs. W. E. Harrison, 2665 Asquith Street. Miss Stadfeld was presented with a gladiola corsage. Gifts were contained in a gaily wrapped basket. Invited guests were Mrs. N. Davies, Mrs. F. Davies, Mrs. D. Davies, Mrs. E. Campbell, Mrs. K. Campbell, Mrs. Reid, Mrs. McCaig, Mrs. Cox, Mrs. Aspinwall and Miss P. Campbell.

STUDIO OPENING SEPT. 12

Please Register Early

● TAP ● BALLET ● CHARACTER ● ACROBATIC ● MODERN MUSICAL

BRENDA MYREN SCHOOL OF DANCING

Room 8, 749 Broughton St. (Williams Building)
Studio 3-3569 Residence 2-2339

Montague BRIDGMAN LTD
China - Crystal - Gifts
811 Government St. Phone 3-0821

McCALL BROS
The Floral Funeral Chapel
Quiet dignity amid harmonious surroundings that has won Victoria's approval.
1400 Vancouver St. Phone 4-2012

Announcement

Hugh O'Neill

Formerly of O'Neill & Hunter

Rx Opticians

WINNIPEG, MANITOBA

Now Operating

OPTICAL DISPENSING LTD.

1113 Douglas (Opposite Eaton's) Tel. 3-3713

FASTER RESULTS
LOWER COSTS

TELEPHONE 2-3131

TIMES WANT ADS
SERVE YOU BETTER

Published every afternoon except Sunday by Times Publishers Ltd., 2631 Douglas Street, Victoria, B.C. Subscription rates: Daily by carrier, city (Greater Victoria) $1.50 per month. Daily by carrier (suburban and all other), $1.25 per month. Single copy sales price, 7 cents daily; 10 cents Saturday. Mail rates: Wherever carrier service is maintained in suburban and all other, $1.25 per month. Canada, Great Britain, Yukon Territory, one year $13.00; six months $7.00; three months $3.50; less than three months $1.25 per month. Saturday: (Week-End Edition), one year $5.00; United States $1.25 per month. Other foreign countries $2.00 per month.

Authorized as second-class mail, Post Office Department, Ottawa.

CLASSIFIED RATES

14c per line per day, 38c per line per three days, 73½c per line for six days, $3.12 per line for the month (26 days). Above rates apply to consecutive insertion. Minimum advertisement, two lines only. Contract rates on application.

Birth Notices $1.00 per insertion.

Marriages, In Memoriam Notices, Cards of Thanks not exceeding 12 lines, $1.50 per insertion. Each additional line 14c daily.

Deaths, Funeral Notices not exceeding 12 lines $1.50 first insertion and $1.00 subsequent insertions. Each additional line 14c daily.

In the event of an error occurring the liability of the Victoria Daily Times shall not exceed the charge for the space actually occupied by the item in question.

TERMS OF PUBLICATION

The Victoria Press Ltd. shall not be liable for non-insertion of any advertisement beyond the amount paid for such advertisement.

All claims of error in publication shall be made within 12 hours thereafter and if not so made shall not be considered. No claim will be allowed for more than one incorrect insertion nor for errors not affecting the value of the advertisement.

All advertising copy will be subject to the approval of Victoria Press Ltd., who reserve the right in its sole discretion to classify, reject or insert copy furnished.

Eastern Canada representative, W. H. Austin & Co., 18 Toronto Street, Toronto, Ont.

United States representative, Cresmer & Woodward, Canadian Division.

Replies to private box numbers may only be obtained from the downtown office of Victoria Press Ltd. at 1215 Broad Street.

VITAL STATISTICS

1 BIRTHS

HUNT—Born to Mr. and Mrs. George Hunt, 2564 Bermuda Place, on Sept. 10, 1955, at Royal Jubilee Hospital, a son, 8 lbs., 3 ozs.

PETERS—Born to Mr. and Mrs. John U. Peters, 2374 Rosario Street, Victoria, V.I., B.C., at the Royal Jubilee Hospital on Sept. 7, 1955, a daughter, Valerie Jean, 7 lbs. 12½ ozs.

2 ENGAGEMENTS

McKEE - LEISHMAN — The engagement is announced of Jean Elizabeth, daughter of Mr. and Mrs. R. G. McKee, 1046 Sutlej Street, to Mr. William Fletcher Leishman, son of Mr. and Mrs. G. E. Leishman, Toronto, Ontario. The wedding will take place in the Metropolitan United Church Saturday, Oct. 8, at 3 p.m.

WILBY - EMERY — Mr. and Mrs. Henry A. Wilby, 1276 Walnut Street, announce the engagement of their daughter, Doreen Joan, to Richard Martin Emery, eldest son of Ernest H. Emery, Colwood. The wedding will take place Oct. 7, 1955, at 8 o'clock at the Belmont Avenue United Church, Rev. T. L. W. Lanceley officiating.

4 DEATHS

NATION—On Sept. 9, 1955, in Victoria, Frederick Nation, of the Empress Hotel. Survived by one son, Arthur F. Nation, and one daughter, Mrs. R. H. B. Ker, both of Victoria.
Private funeral. (No flowers, by request).

BROOKER—At the residence, 3556 Richmond Road, on Sept. 8, 1955, Thomas Henry Brooker, aged 81 years, formerly of 1484 Lang St. A former resident of Winnipeg, Man., he is survived by his wife, Alice Julia; one son, Sidney Henry Brooker, and a granddaughter, Miss May Brooker, both of Victoria. The late Mr. Brooker was a member of Henderson Lodge No. 89, A.F. & A.M.
Funeral services from McCall Bros.' Floral Funeral Chapel on Tuesday, Sept. 13, at 1.30 p.m., Rev. Harold Moore officiating. Interment in Royal Oak Burial Park.

DENBY—Passed away at the Royal Jubilee Hospital on Saturday, Sept. 10, 1955, David Gordon Denby, aged 61 years, beloved husband of Edna Gladys Denby, 2001 Lansdowne Road, Victoria. Besides his wife he leaves to mourn a daughter, Miss Vera Joyce Denby, of Victoria; a son, Lyall Gordon, of Summerland, B.C.; three sisters, Ella and Amy Denby of Santa Monica, Cal., and Mrs. Hattie Watson of Regina, Sask. The late Mr. Denby was born in Winnipeg, Man., and came to Victoria 24 years ago, founding the Victoria branch of Denby Bros. & Co. He was a member of the King Hiram Lodge, A.F. & A.M., Regina.
Funeral arrangements will be announced later by the Thomson Funeral Home. No flowers by request. (Winnipeg, Regina and Vancouver papers please copy).

NEWMAN—In Vancouver, B.C., on Sept. 8, 1955, Mr. Henry George Newman, aged 47 years, born in Jamaica and a resident of Victoria for the past seven years, late residence 34 Vickery Road. He leaves his wife, Kathleen, and son, Michael, at home; his mother, Mrs. Henrietta Newman, and sister, Miss Kathleen Newman, at 266 Simcoe Street; his sister, Mrs. Zeta Gardner, and nephew, Donald Gardner of Vancouver, B.C.
Funeral services will be held at the Sands Mortuary Limited "Memorial Chapel of Chimes" on Tuesday, Sept. 13, 1955, at 3.15 p.m. Interment in the Royal Oak Burial Park.

ROGERS — In Vancouver, B.C., on Sept. 7, 1955, Mrs. Lydia Rogers, aged 80, widow of Magnus Rogers. Private burial, Ross Bay Cemetery, Victoria. Hayward's in charge.

4 DEATHS

ROSEVEAR—In Victoria, on Sept. 9, 1955, Agnes McLean Rosevear, of 3266 Wicklow St., widow of the late Horton Elmer Rosevear. She is survived by one daughter, Mrs. Victor Sudlow (Jean), of Victoria; one grandson; also two sisters and a brother in Ontario. The late Mrs. Rosevear was a member of Metropolitan United Church.
Funeral services from McCall Bros.' Floral Funeral Chapel on Monday, Sept. 12, at 1.30 p.m., Rev. Dr. F. E. H. James officiating. Interment in Royal Oak Burial Park. (Moose Jaw, Sask., papers please copy).

WILLIAMS—On Sept. 8, 1955, at the residence, 2550 Sinclair Road, Ruth Madeleine Williams, aged 63. Survived by her husband, William A. Williams; one son, Chester L. Williams, of Victoria; one grandson and one sister, Mrs. Helen Whitney, of Longview, Wash.
Funeral private. Cremation. (No flowers, by request.) Hayward's in charge.

WORTHEN—At the residence, 1449 St. Patrick Street, on Sept. 9, 1955, Jean Kennedy Worthen, a resident here since 1948 and formerly of Zealandia, Sask.; widow of the late Arthur Stearns Worthen and sister of Elizabeth and Emily Kennedy of Victoria and P. H. Kennedy of Saskatoon, Sask.
Funeral services from McCall Bros.' Funeral Chapel on Monday, Sept. 12, at 3 p.m., Rev. Dr. W. W. McPherson officiating. Interment in Royal Oak Burial Park. (Flowers gratefully declined.)
Saskatoon and Ottawa papers, please copy.

4A FUNERALS

WHITTAKER—Funeral services for the late Samuel Whittaker of 3948 Cedar Hill Road were held from Sands Mortuary, "Chapel of the Chimes," on Tuesday, Sept. 6, 1955. Rev. Canon Jull officiated. The solo, "God Be With You Till We Meet Again," and the hymn, "What a Friend We Have in Jesus," were rendered. The following gentlemen acted as pallbearers, Messrs. Gilbert Brown, Roy Irvine, Gordie Jones Sr., Clifford Moore, George McMorran and George Russell.

5 CARDS OF THANKS

The executor for the late Mr. Ernest George Sanders of 2106 Blanshard Street, wishes to tender most grateful thanks to his many friends for the beautiful floral offerings received. He also wishes to thank B.P.O.E. for their services.

The family of the late Samuel Whittaker take this opportunity to thank their many friends and relatives for their kind expressions of sympathy and floral tributes. Many thanks to Rev. Canon Jull, the pallbearers, Sands Mortuary, doctors and nurses.

6 IN MEMORIAM

LEWIS—In loving memory of Thomas Henry Lewis, who departed this life Sept. 10, 1954.
As evening's shadows fall
And I am all alone,
There comes a longing in my heart,
If you could just come home.
—His loving wife and family.

MARCHMENT—In loving memory of little Heather, who passed away Sept. 10, 1953.
No stain was on her little heart,
Sin had not entered there;
And innocence slept sweetly on
That pale white brow so fair.
She was too pure for this cold earth,
Too beautiful to stay,
And so God's holy angel bore
Our darling one away.
—Ever remembered by Mum and Dad, brothers Ron, Wayne and Murray, and little sister Candice.

WISHART—In loving memory of a dear husband and father, Bill Wishart, who passed away Sept. 10, 1953.
Nothing but memories as we journey on,
Longing for a smile from a loved one gone;
None knows the depths of our deep regret,
But we remember when others forget.
—Lovingly remembered by his wife Jessie; Bob, George and May.

7 FUNERAL DIRECTORS

Sands Mortuary Ltd.
QUADRA AND NORTH PARK STS. Victoria, B.C. 3-7511
"The Memorial Chapel of Chimes"

Sands Funeral Chapel
FOURTH STREET
SIDNEY, B.C. PHONE 416

CHAPLIN'S FUNERAL CHAPEL
We invite you to ask of our convenient payment plan
980 Quadra Street 4-5512

Thomson Funeral Home
Est. 1911 Formerly of Winnipeg
George Peter Thomson
Jack L. Irving
1625 QUADRA ST. PHONE 4-2612

McCALL BROS.
"The Floral Funeral Chapel"
Meeting every requirement for graceful tribute in a modern setting.
1400 VANCOUVER STREET 4-2012

HAYWARD'S
B.C. FUNERAL CO. LTD
ESTABLISHED 1867
734 BROUGHTON STREET 3-3614

9 MONUMENTAL WORKS

MORTIMER'S MONUMENTAL Works Ltd., 633 David St. Est. 1877. Monuments, markers, curbings, bronze plaques, marble, granite and stone for fireplaces, building construction, etc. 3-6421.

STEWART MONUMENTAL WORKS Ltd., 1403 May Street, 4-3452. Curbings and markers a specialty. Night phone 4-5141, 2-1268.

VICTORIA MONUMENT LIMITED "Memorials of Distinction" 3091 DOUGLAS ST. 2-5834

10 ANNOUNCEMENTS

DUE TO THE RETIREMENT OF members through marriage there will be several vacancies in the Victoria Girls Drill Corps between now and the end of the year. Applicants for these vacancies who must be between the age of 17 and 20, and 5'2" to 5'6" in height, of excellent character, Canadian or British subjects; will be interviewed at the Bay Street Armories on Thursday, September 15 at 7 p.m.

LOOKING FOR LIVING QUARTERS
Check the classified section for the latest and best offers.

THEY'LL DO IT EVERY TIME

By JIMMY HATLO

10 ANNOUNCEMENTS

THE JAMES BAY PRE-SCHOOL Co-operative Play Group (kindergarten) morning classes are completely filled. If there are enough interested people an afternoon class will be organized, particularly for children five years old. For further information, phone Mrs. Enid M. Webster, 2-2372, qualified, experienced supervisor.

WATCH FOR DETAILS OF ST. Barnabas' auction sale, Saturday afternoon, Sept. 17, at Reg Graves' Garage, Pandora and Belmont; Furniture, appliances, china, antiques, 1951 Hillman, used clothing stall, etc. Maynard's Auctioneers.

MISS MARIE CRICKMAY WISHES to announce the reopening of her office at Room 416, Stobart Bldg., for the treatment of all types of defective speech. Phone 2-5212; if no answer, call Doctors' Directory, 3-1193.

LADIES—DON'T THROW AWAY a pair of stockings because of a run! They can be mended for a fraction of the cost of a new pair! Yes, ladies, bring them to the Beehive, 613 Fort Street.

I WISH TO ANNOUNCE TO ALL patrons of Victoria Veterans Night Patrol that I, Fred White, have severed all connections with the above patrol as of September 1, 1955.

COACH LINES MYSTERY TRIP See different beauty spots each Sunday. Stop for tea — it's fun! Leave terminal 2 p.m., return 5.30. Adults $1.50; children 75c. 3-1177.

SOW'S EAR MAKES NOT SILK purse nor bad English a good book. THE HAUNTED BOOKSHOP 845 Fort Street 2-1127

WANTED — FOUR-PIECE ORCHESTRA for New Year's Eve dance. Box 787, Victoria Press.

FUR COATS EXPERTLY REMODELLED and repaired. Modern Furriers Ltd., 1030 Fort Street. 3-6570.

BEGINNERS ENROLL NOW FOR Adeline Duncan Highland Dancing School. Phone 3-5253.

FUR REPAIR SERVICE REMODELING and repairs. Call and deliver. Paul 205 Beach Drive. 2-3380.

DE LUXE BEAUTY SALON, Marion Kerwin, 2-7540. 1405 Douglas.

FUR COATS REMODELLED AND repaired by experts. Victoria Furs Ltd., 831 Fort Street, phone 3-8133.

OPEN EVENINGS. PERFECT PERmanents for particular people Hilda Beauty Shop. 3-0722

NOW YOU CAN GET BEAUTIFUL corner cabinets at Faby's Antique Repair Shop, 608 Cormorant St.

HIGHEST CASH PRICES PAID for good used clothing. 2-2814.

TYRRELL'S BEAUTY SALON 480 Courtney Street Phone 3-6821

SHIP MODELS, PHOTOS. CORdova Bay Public Bowling Green.

THE BOOK EXCHANGE—QUADRA at Pandora and 311 Cook Street.

BEST-DRESSED WOMEN
MAKE THEIR OWN CLOTHES! WHY NOT YOU, TOO?
ELNA SUPERMATIC
Sews on buttons and hooks.
Gives sewing professional looks.
To see this sensation
Call for free demonstration.
ELNA SEWING MACHINES LTD.
742 Yates Street 3-6313

Sweetheart Florists
Will be closed from the 6th to the 19th of September for holidays.

LADIES
To Be Well Groomed
TODAY
Your Most Important Accessory
IS YOUR HAIR
Calling for the Skill of an
Experienced Haircutter
FIRTH OF FORT
50 Years
A Hairdresser—Castle House
635 FORT ST.
Suites 9 and 10—No Appointment

DANCE TONIGHT SHAWNIGAN LAKE
TO
THE HOMETOWNERS
JOIN THE FUN
AT THE FINEST DANCE ON THE ISLAND
MODERN DANCING TO WESTERN SWING

Avalon Beauty Salon
(Upstairs Above Kresge's) 3-0522

11 COMING EVENTS

VICTORIA BURNS CLUB
Opening meeting of the Victoria Burns Club will be held on Tuesday evening in the Orange Hall, 725 Courtney Street at 8 p.m. for the 1955-1956 season. Guest speaker Capt. C. R. Wilson. Guest soloists will render suitable numbers. Refreshments will be served at the close of the meeting.

COACH LINES' MYSTERY TRIPS. See different beauty spots each Sunday. Stop for tea—It's FUN! Leave terminal 2 p.m., return 5:30. Adults $1.50, children 75c. 3-1177.

SQUARES N' ROUNDS FOR DANCing feet. Beaux and Belles, commencing Wednesday, September 14, 8 p.m. Couples welcomed. Y.W.C.A. 2-7104.

LUXTON HALL
MODERN AND OLD-TIME DANCING SATURDAY NIGHTS. RODEO RASCALS ORCHESTRA. DANCING 9.30. DOOR PRIZE.

DANCE EVERY SATURDAY NIGHT to the music of the Western Mountaineers; Douglas C.C.F. Hall, Douglas at Ardersier.

OLD-TIME DANCE AT LAKE HILL Hall every Saturday night. Columbian Orchestra.

11 COMING EVENTS

V.I. DOG FANCIERS' CHAMPIONship Shows, Curling Rink, September 9-10. Information Mrs. F. Webb, phone 9-2629. Admission 50c.

PARADE OF BANDS—CRYSTAL GARDEN, OCTOBER 4, 1955.

HOMESTEADERS OLD-TIME dance, Saturday, Victoria Ballroom.

BINGO — 8 P.M.
Every night, also whist, 8 p.m., Victoria Whist and Bridge 1417 Government St. 3-8033

12 LOST AND FOUND

LOST, SATURDAY THE THIRD, in Coach Lines men's restroom, small Indian jacket. Very precious to six-year-old owner. Rust color, orange embroidery. Please phone 9-1105.

WOULD PARTY WHO FOUND Mexican Chihuahua, brown and white, on Pat Bay Highway Tuesday night, please return to A. Laidlaw, 659 Sixth Street, Sidney.

LOST, MONDAY, BLACK DIAmond earring. Hillside between Quadra and Douglas or Air Line bus. Phone 4-7734.

LOST, BY FAIRFIELD FISH AND Chip Shop last Saturday, rubber doll with red pants and red knitted jacket. Child's bedtime toy. 2-6040.

LOST — PAIR OF GLASSES, BIfocals, dark rims with gold leaf, between Strathcona and Empress Hotels. Reward. 8-1045.

LOST ON GONZALES BUS—WALlet, with latch key and small sum of money. 4-2267.

LOST—FUR NECKPIECE, IN ESquimalt Saturday night. Reward. 3-8098.

LOST, SUNDAY, LADY'S GOLD wrist watch, Gorge Rd., in front of Victoria Auto Court. 2-0097.

LOST, MONDAY, 135 M. KODAchrome film, at Witty's Lagoon. 3-3161.

LOST, GREEN AND YELLOW budgie. Answers to name Chipper. 4-5076.

LOST—WHITE AND TURQUOISE budgie bird, vicinity of Gorge. Phone 3-7984.

BLUE BUDGIE, LOST SAANICH. Answers to name of Tommy. 9-3940, 3835 Diamond.

LOST—GOLD BRACELET SET with pearls. Friday on Fort Street just above Blanshard. Phone 2-5005.

LOST, ROSE CARDIGAN, VICINity Monterey Cafe and Roller Rink. 9-3209.

LOST — CHILD'S RUBBER DOLL, between Fairfield Road and Elk Lake. 2-7436.

LOST — SIAMESE CAT. REWARD. 4-0945.

13 WANTED MALE HELP

MARRIED MAN WITH CAR, BEtween 21 and 50 to train locally for permanent position with large manufacturing sales corporation, will consider inexperienced man who is a willing worker, accepted applicant will receive individual personal supervision, earnings while training far above average, not canvassing. For interview apply Dominion Hotel. Ask for Mr. Schultz, Tuesday, September 13, at 8 p.m. No other time. Applicants are invited to bring their wives.

YOUR R.C.A.F. NOW HAS OPENings for
Firefighters.
Recreation specialists.
Aero Engine technicians
Unskilled applicants will also be trained in these trades. Apply R.C.A.F. Information Centre, 1315 Government, 3-0626 or 3-9334. In Nanaimo and Port Alberni apply the Canadian Legion.

6 BOYS, AGES 11-13, FOR NEWSpaper sales work. Applicants must be eager and willing to learn. Some good locations and profits now available, with excellent opportunities for advancement to those acceptable. Apply to Mr. Philion, after 3 p.m. daily, at Victoria Press Office, Broad Street.

FULL-TIME WAITER WANTED for established club. Ex-service man preferred. Applicants should give details of past experience, marital status. Apply Box 790, Victoria Press.

EXPERIENCED FURNITURE MAN wanted, salary plus commission, apply 9.30-11.30 a.m. only, no phone calls please. Irene's Furniture, across from the Bay on Douglas.

TELEVISION
Television is big money. We will train you while you earn, four men only. Apply Irene's Furniture, across from the "Bay" on Douglas, 9.30 to 11 p.m. only.

INSURANCE ADJUSTERS' OFFICE requires intelligent young man seeking good future. Valuable training assured to right person. Box 1027, Victoria Press.

YOUNG MAN FOR WHOLESALE warehouse, 40-hour week. State age and experience if any. Box 789, Victoria Press.

BOY OUT OF SCHOOL OR YOUNG man, in modern food market. Phone 8-3424.

MAN WITH MEAT-CUTTING EXperience for locker plant work. Apply B. Wilson Co., 535 Herald St.

EXPERIENCED MECHANIC REquired by local trucking company. 3-2113.

PIN SETTERS FOR BOWLING alleys. Apply Secretary-Manager, Naval Veterans', 1417 Broad street.

YOUNG MAN FOR WHOLESALE warehouse, good opportunity. Apply Andrew Sheret Ltd.

PLASTERERS WANTED. $2.50 per hour. Phone 9-4442.

INTELLIGENT CAPABLE MAN for textile dye house work. 4-0591.

BUS DRIVERS
Permanent employment with guaranteed salary, good working conditions, extensive welfare plan (M.S.A., pension, etc.).
Qualifications:
Good driving record and pleasing personality essential. Experience in meeting the public preferred. Must have perfect vision, 20/20 without glasses, and have normal hearing. Must have no impairment of speech or limb and possess good health. Age 22 to 40 years.
Apply Box 1026 Victoria Press.
All applications will be acknowledged.

13A SALESMEN and AGENTS WANTED

CASH IN SPARE TIME. HERE'S an easy way to make $50-$100. No experience needed. You'll enjoy every minute. Just show exquisite new designs boxed Christmas Cards to friends. They'll buy on sight. New popular tall styles, gift wrappings, complete line Novelty Gifts. Send no money, but write today for catalogue and free samples exclusive personalized cards. Big profits. Homer-Warren Company, 30-AR Wellington East, Toronto.

FREE SUITS AND HIGH CASH commissions given to you for selling all wool made-to-measure clothes for manufacturing company with long established record for great values. Full or part-time. Experience not necessary. Write for large free money-making sample outfit. Excellent opportunity. Rodney Tailoring Company, Dept. A4, Box 63, Montreal.

IF WE SEND YOU YOUR OWN suit without one cent cost to you will you wear and show it to your friends and take their easy orders, making a handsome profit on each one? You need no experience. I show you how and supply big woollen sample kit free. But act quick. Write us a letter telling all about yourself. Send no money. Dept. 802, Mayfield Tailoring Co., P.O. Box 68, Montreal, Que.

EXCELLENT OPPORTUNITY SELling Advertising Specialities, Decalcomania Transfers and Calenders. Full or part-time selling. Make sales to all retailers, manufacturers, etc., at highest commission. Free kit on request. Kedco Products, Box 94, Brockville, Ont.

CHRISTMAS CARD AGENTS — Free Gift for ordering samples of finest Christmas card assortments on approval, also gifts and cosmetics. 50 different items, amazing values, highest commissions, etc. Write Veribest Specialty, Desk V, 107 Front St. E. Toronto, Ontario.

NEED EXTRA MONEY? WORK three hours any evening after supper and make $8 to $10. Home Lighting Division, Hamilton, Ont.

NEED EXTRA MONEY? WORK three hours any evening after supper for excellent profits. Home Lighting Division, Hamilton, Ont.

TV AND APPLIANCE SALESMEN — Salary plus commission. Phone 2-9101 for appointment. Douglas TV & Appliances Ltd.

EXCELLENT OPPORTUNITY FOR real estate salesman. No inter-office competition. Apply Hope Realty Ltd., 1203 Broad St. 2-6246.

WANTED IMMEDIATELY
3 top-notch freezer salesmen. Experienced men preferred. Car essential. Top commissions paid.
Apply Box 1019 Victoria Press Ltd.

13B HELP WANTED—MALE or FEMALE

MEN URGENTLY NEEDED TO meet demands of Electronics, Television, Radio Operating. No experience necessary to take industry approved home study plan including kit of parts or join day or night classes starting soon. Skilled men get $400-$500 plus monthly, based on experience and service. Act now! Send for free 40-page booklet. No obligation, state education. Radio College of Canada, 86 Bathurst St., Toronto Ont. 27 years specialising in Electronics.

PROFESSIONAL LIBRARIAN FOR general library duties. Apply, stating age, qualifications and experience, to Box 776, Victoria Press.

YOUNG PIANIST TO EXCHANGE short evening hours for room and meals in good hotel. Box 1007, Victoria Press.

TWO CUB MASTERS AND ONE scout master urgently needed. Phone 3-6734.

14 WANTED—FEMALE HELP

EXPERIENCED STENOGRAPHER for real estate office. Good knowledge of fire insurance and basic knowledge of bookkeeping essential. Congenial working conditions and good starting salary. Permanent position. If suitable apply to Mr. James, Western Homes, Ltd., 611 Yates Street.

APPLICATIONS WILL BE CONsidered for position with Red Cross Home Emergency Service. Daily work. Household skills and experience with children essential. Age preferably not over 50. Apply 1046 Fort St. Monday, Sept. 12 between 11 a.m. and 12 or 1:30 and 2:30 p.m.

CALL OFFICE CLERK FOR LAUNdry and dry cleaning plant. Applicants requiring steady employment only will be considered. Pleasant personality and experience in handling cash required. Apply to Mr. Lee, New Method Laundries Ltd., 947 North Park St.

YOUNG WOMAN FOR GENERAL housework and child care, in completely modern home in Portland, Oregon. Room and bath, two weeks' paid vacation, day and half a week off. $75 per month starting wage. Transportation will be arranged. Please write Box 993, Victoria Press.

EXPERIENCED STENOGRAPHER for permanent position with local professional firm. Sole charge of office. Must be good typist and have experience in bookkeeping. Able to start October 24. Salary in accordance with experience and full employee benefits. Telephone 4-9914.

CASHIER FOR LARGE FOOD market. Starting salary $40 to $60 weekly, depending on experience and ability. Single or self-supporting only. Apply in detail to Box 1011, Victoria Press.

YOUNG WOMEN FOR PART-TIME salesclerk position, experienced or will train. Approximately 30 hours per week. Permanent position. Apply One Hour Valet, 1720 Douglas Street.

WIDOWER REQUIRES HOUSEkeeper, 30-45. Have modern clean home and two boys. Phone 4-5313. Will accept woman with one child.

UNDER-GRADUATE OR PRACTIcal nurse. Hours, 7 a.m. till 3. St. Mary's Priory, Island Highway, Langford.

14 WANTED—FEMALE HELP

RELIABLE COOK-HOUSEKEEPER, live in comfortable modern city home; two adults. Sundays free. References. Box 775, Victoria Press.

HOUSEKEEPER WANTED, LIVE in, conveniences, 4 well behaved children with widower father. 3-6797 or 944 Dunsmuir.

STENOGRAPHER WANTED, M.S.A. and group insurance benefits, typing and shorthand required. Apply The Moore-Whittington Lumber Co. Factory Division, 2614 Bridge St.

WANTED, BOOKKEEPER WITH at least three years' experience. Full or part-time. Apply Ste. 1, 738 Fort St.

NURSE-RECEPTIONIST FOR DOCtor's office. State previous experience and salary required. Box 1028, Victoria Press.

BAKERY AND STORE, PART time. Hours, 9.30 - 3, five-day week. $15 per week. State married or single, etc. Box 786, Victoria Press.

EXPERIENCED SALAD GIRL wanted for night shift. Apply in person, Princess Mary Restaurant, Harbour Road.

WANTED IMMEDIATELY, BABY sitter, my home or yours, to look after 6-year-old boy, 3-6 p.m. Apply 406 Quebec St., Suite 1.

PRACTICAL NURSE FOR NIGHT duty in private hospital, four nights weekly. 9-2151.

CAPABLE WOMAN FOR WASHING, ironing and cleaning, four mornings a week. Box 1031, Victoria Press.

KIND WOMAN TO LOOK AFTER 2 children. Mother working. Live in 3-room suite. 2-0459.

WANTED — EXPERIENCED FOUNtain girl. Apply in person, Monday, at Douglas Building Cafeteria.

OLD COUPLE NEED RELIABLE elderly lady, light duties. Sleep in. 9-1844.

URGENT! BABY SITTER-HOUSEkeeper for working mother, 2 children. 4-9784 after 5 p.m.

EXPERIENCED STENOGRAPHER—good working conditions; five-day week. Phone 3-9311.

EXPERIENCED CLEANING woman, good ironer, twice weekly. King George Terrace. Phone 5-2990.

EXPERIENCED WAITRESSES wanted. Apply in person. Olympia Cafe, 752 Yates St.

EXPERIENCED WAITRESS wanted. Apply Monterey Restaurant.

EXPERIENCED WAITRESS wanted for night shift. Apply in person, Princess Mary Restaurant.

WOMAN FOR PANTRY WORK, ST. Mary's Priory, Langford.

WANTED — EXPERIENCED HAIRdresser. Firths, 738 Yates.

CREDIT
Large national retail organization in Nanaimo requires person fully experienced in collection, interviewing and allied work for credit department.
Full employee benefits.
Salary commensurate with experience
Box 1013, Victoria Press

17 SITUATIONS WANTED—MALE

UNIVERSITY STUDENT, 21, WITH chauffeur's licence, will drive car, leaving for Saskatoon or Regina about Sept. 19. State terms. References. 5-2151, Eric.

TREES TOPPED, FELLED, pruned, chainsaw. No job too small. Estimates. L. Elves, 3-8452, 3-1805.

PAINTING, INTERIOR-EXTERIOR urgently needed, nights and weekends by two family men. Low rates, 2-5971 any time.

YOUNG MAN REQUIRES WORK for three weeks commencing Sept. 12. Will do anything. Prefer steady. Phone 4-3118.

COLLEGE STUDENT EARNESTLY requires part-time, week-end work. Will do anything. Please write Box 1002, Victoria Press.

EXPERIENCED GARDENER WITH references requires position as gardener or gardener-caretaker 9-2478. Box 1009 Victoria Press.

EXPERIENCED DAIRYMAN would like work. Box 1008 Victoria Press.

BASEMENTS AND ODD JOBS; clothes line poles installed Veteran. 4-4613.

FOR HIRE BY THE HOUR, TRUCK and driver. Day phone 4-2452, night 4-3457.

JIM PAINE WILL DO YOUR ODD jobs—clothes lines, drains, carpentery cement work. Call 4-8604.

COMPETENT ACCOUNTANT REquires part-time bookkeeping, hour, day or month. 7-1181 eves.

CARPENTER AVAILABLE. WELL experienced: remodelling and alterations. Power tools. Labor only, $1.75 per hour. 3-4020.

HOUSE PAINTING, RELIABLE neat work, low daily rates. 2-3206.

GARDEN WORK, DAY OR ½ DAY. Phone 7-1950.

CARPENTER NOW AVAILABLE for odd jobs. 2-6380.

CARPENTER WANTS WORK. Frame finish, power tools. 9-2588.

GARBAGE REMOVED, REASONable. Phone day or night, 3-0343.

18 SITUATIONS WANTED—FEMALE

HOUSEKEEPER FOR GENTLEMAN. Capable of taking full charge. Experienced in reading aloud to blind and driving. Unobtrusive. Economical shopper. No heavy cleaning or laundry. Temporary place preferred or as companion-help to lady. Box 1024, Victoria Press.

18 SITUATIONS WANTED—FEMALE

REFINED, MIDDLE-AGED LADY desires position as housekeeper to one or two retired or business gentlemen. Box 778, Victoria Press.

ALL TYPES OF FLOORS EXpertly cleaned, waxed and polished by machine. Homes our specialty Gregg's, established 1920. 4-5023

REFINED LADY, FREE EVENINGS, offers child care, light duties, exchange for warm room, own cooking unit. 2-1020.

CAPABLE EXPERIENCED MIDDLE-aged woman, good worker and phone voice, desires clerking job. 3-2344

LADY DESIRES EMPLOYMENT. Telephone soliciting preferred. 2-3709.

REFINED AND RELIABLE LADY will baby-sit; 55 cents an hour, car fare. Box 1030, Victoria Press.

GOOD CARE BY DAY FOR CHILD in my home. Mt. Tolmie area. 2-4086.

WANTED — OFFICE WORK, TYPing and bookkeeping. Message to 2-7981.

GOOD CARE BY DAY FOR TWO children in my home. Veterans' and Jubilee Hospital area. 4-2162.

EXPERIENCED BOOKKEEPER, typing, requires position. 3-8484.

NEAT, ACCURATE TYPING DONE at home. 2-9442.

WANTED — PART-TIME WORK in bookkeeping. Phone 2-8032.

SEWING AND ALTERATIONS 1125 Burdett. Mrs. M. Opheim.

19 BUSINESS SERVICES

ASPHALT

ASPHALT
Have your driveway black topped now, guaranteed. Reasonable terms. 2-0223.

BULLDOZERS

BULLDOZING AND CLEARING road grading and black-filling. The right machine for every job.
JOHN D. KISSINGER JR.
3-8452 Day 2-3947 Night

BULLDOZING, EXCAVATIONS and road building. J. Henson, Jr. 9-4234

EVANS, COLEMAN & JOHNSON BROS. LTD.
For Bulldozing and Shovel Work
900 WHARF ST PHONE 2-8131

CABINET WORK

VARIETY WOOD PRODUCTS
KITCHEN CABINETS COUNTERS STORE AND RESTAURANT FIXTURES
133 KINGSTON STREET
4-1833 Evenings 3-8451

CARPENTERS

FRAMING, FINISHING CONtracts, gutters, steps, kitchen cabinets. M. Anwyll 4-8611 R. Reid 4-6720

CARPENTER REPAIRS, ALTERAtions, cement and sewers. 2-8602. M. Pistell.

FOR KITCHEN CABINETS AND other interior alterations consult H. A. Mason, 2-2065

KITCHEN CABINETS AND FRAMing. All kinds of repair work. Free estimates. C. Ballard. 2-0739.

FREE ESTIMATES ON CARPENtry. For expert repairs, remodelling, etc., call Norm Penning, 2-1904.

SMALL REPAIR WORK OF ALL kinds. Home Service, 3-8773.

19 BUSINESS SERVICES

CEMENT

FOR YOUR CONCRETE WORK. Basements, driveways, sidewalks and septic tanks call Chase & Pedersen, phone 9-2136.

CEMENT, SEWERS, TILE DRAINS, septic tanks.
2-3084 W. Trace 9-3871

PETER LAPINVUO, CEMENT CONtractor. All work guaranteed. 3-3872 evenings.

CONTRACTORS

GILBERT BROWN
GENERAL CONTRACTOR
SPECIALIZING IN MASONRY CONSTRUCTION
PHONE OFFICE, 4-6377
HOME, 7-2323

HICKMAN'S ROTO-ROOTER SERvice. Clogged sewers and drain pipes cleaned electrically. 2-0403.

FOR A BIG OR SMALL HOUSE contract. Millwork, wood finishing. See Kasapi, Building Contractor, 646 Hillside avenue 4-6040.

ANYTHING IN CEMENT SEWERS, TILEWORK
L. WELCH. 2-8663

LITE HOUSE MOVERS, JACKING, bevelling, repairing of dry rot and foundations. 4-9211.

Farmer Construction
Repair Dept. 4-0511 Prompt Service

DRESSMAKING

DRAPES, DRESSMAKING, LADIES' and gents' alterations. 2-2587.

ELECTRICIANS

HOUSE WIRING RANGES CONnected. Estimates. Cochrane, 7-2401

FLOORING AND FLOOR SANDING

WESTERN FLOOR CO., 3-8915, 3-5732. Complete floor service. S. Kinsey Jr.

M. & M. FLOOR CO. LTD.—Floor laying, sanding, finishing. Free estimates. Phone 4-0403, 9-2052.

V.I. HARDWOOD FLOOR CO., 2100 Douglas. Free estimates. 4-7314.

FURNACES

INSTALLATIONS AND REPAIRS. S. J. Coles & Sons 3-3393; evenings, 3-1369.

FLOOR POLISHING

ALL TYPES OF FLOORS EXpertly cleaned, waxed and polished by machines. Homes our specialty Gregg's, established 1920. 4-5023.

HAIRDRESSERS

ACT NOW FOR OUR ½ PRICE permanents. New Ray Beauty Shoppe, 833½ Fort. 4-3644.

INSURANCE

REAL ESTATE, INSURANCE OF all types. Notary Public. Conveyancing.
DUNCAN D. McTAVISH
913 Government St. Phone 3-9814

KEY CUTTING

KEYS CUT. LOCKS, LAWN mowers, scissors sharpened. Price's Key Shop. 847 Fort. 4-6221.

LAWNS AND GARDENS

SCIENTIFIC PRUNING, SPRAYing of shade, fruit trees. Trees felled, chain saw, chemical spraying, brush, grasses, weeds, moss. 2-1676 Charles A. Cowie 3-1668

LONG-ESTABLISHED INTL. GARden service, landscaping, rockwork, maintenance. Lawn specialists, experienced men, lowest prices, hour or contract. Barker, 3-9134; after 5 2-8323

GARDEN CLEANING AND MAINtenance. Call 2-1939.

GARDENS CLEANED, RENOVATED, rockwork, etc. 2-8333 after 5.

LANDSCAPING, ROCKWORK, lawns. Ken Vandervelde, 3-7573.

LAWN MOWING GARDEN CLEANing, etc. Call 2-1939.

19 BUSINESS SERVICES

PAINTERS AND DECORATORS

WEBB & SON
4-6827 — Paperhanging, painting. Quick, clean, reliable. First-class workmanship. Thirty years' experience Victoria. Terms if desired.

MAY I BE OF SERVICE TO YOU? Clean, fast, reasonable, reliable.
TOMMY HARKER, 3-8773
Paperhanging specialist and painter.

$10 UP, ROOMS PAPERED. PAINTing, brush or spray; stucco waterproofed; free estimates 3-3837 D. Smythe

GREGG'S PAINT WASHING DEpartment. Kitchens, bathrooms, etc. 33 years' experience Phone 4-5023. Estimates

EXPERIENCED PAINTER WANTS jobs. Charges moderate. Satisfaction guaranteed. Dennis, 2-8050.

C. T. LONGMAN DECORATOR, painting, spraying, paperhanging. Free estimates Phone 7-2813

CLARK & PATTISON
Business 2-8413 - Res. 4-0443

$10 AND UP—ROOMS PAINTED and papered. Quick service. 3-3775.

PHOTO ENGRAVING

PHOTO ENGRAVING
Half-Tone Line and Color Engraving
Commercial Art
ISLAND ENGRAVERS
649 Pembroke, Just Below Douglas
Phone 3-8831

PLASTERERS

STUCCO PLASTERING AND stucco painting. J. Hamilton, 3-3925.

PLOWING, ROTO-VATING AND CULTIVATING

SHINGLES TRACTOR, SERVICE, plowing, tractor work. 9-1673.

MACFARLANE TRACTOR, 2-7808. Plowing, backfilling, post holes.

GARDENS ROTOTILLED. A. Hansen. 7-2430.

PLUMBING AND HEATING

PAULIN'S PLUMBING & HEATING. Repairs, remodelling. 1323 Government St. 4-1442.

EMPIRE PLUMBING & HEATING, Contracts. 3-9115 706 Kings Road.

C. J. McDOWELL
PLUMBING & HEATING LIMITED
WE SELL, WE INSTALL, WE SERVICE
1000 Douglas St. 3-4138

T. A. HARVEY LTD.
PLUMBING & HEATING
Repairs—Renewals—Prompt Service
3-8276

BALLAM & RAWLINGS
LIMITED
"RELIABLE PLUMBING"
2657 DOUGLAS 4-1641

PITT & HOLT LTD.
Plumbing, heating, installations. Financed under home improvement plan 602 Esquimalt Road 3-7413.

PRIDHAM CO. LTD.
622A BROUGHTON 4-6843

ROOFING AND INSULATION

DUROID, JOHNS-MANVILLE, BARRETT—TV ANTENNA SERVICE
Brock Robertson
1120 Hillside
Day 3-9644, Night 3-5453

INSULATION, ROOFING, SIDING, GUTTER REPAIRS.
CAPITAL CITY ROOFING
1257 PANDORA 3-5911

VICTORIA ROOFING AND INSULATION COMPANY
848 FORT—2-2331
ROOFING - SIDING - INSULATION

GUTTER AND DOWNPIPE REPAIRED AND CLEANED. MODEL SHEET METAL
2010 DOUGLAS 3-3918

Times Crossword Contest

$475

NO WINNER LAST WEEK

THE RULES

Solve the clues as you would any crossword puzzle. Clip out the dotted form and mail it to The Victoria Daily Times.

You can send in as many entries as you like in one envelope, but they must be on the form printed in the paper. Facsimiles will NOT be permitted. This puzzle will be printed on Friday, Saturday and Monday.

All answers must be received by the morning mail of Wednesday.

Be sure to clip on the dotted line. This is for the convenience of tallying entries.

EARLY MAILING WILL BE APPRECIATED

The answer will be printed in Friday's paper each week. It will be a good idea to keep a record of your solution and compare it with the answer.

PRIZES

Anyone may enter with the exception of employees of Victoria Press Ltd., and their families. A prize of $25 will be paid for solving the puzzle. If there is more than one winner the prize will be divided.

BONUS

If the winner is a regular daily subscriber to The Times by carrier or mail a special bonus will be paid in addition to the regular prize of $25. (Agents and dealers are not classified as carrier subscribers.) When there is no winner the bonus will increase at the rate of $25 per week until a winner is found. When there is more than one winner the current bonus will be divided.

This week's prize is $25 plus a $450 bonus.

Study the clues carefully before you write down your answers. There is always one answer which is best. The decision of the judges in the contest will be final and all contestants taking part agree to abide by their decisions.

PUZZLE NO. 129

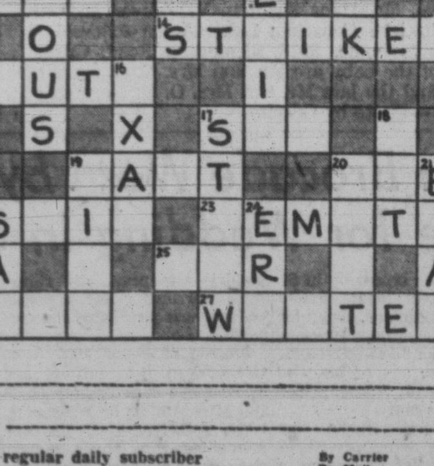

NAME ____________________

ADDRESS ____________________

☐ I am a regular daily subscriber
☐ Please start delivery

By Carrier
By Mail
(Please Check)

Puzzle No. 129 — CLUES — Puzzle No. 129

ACROSS

2. When it's part of the game you obviously just can't do without it
6. You don't like to be —— off when you telephone for an appointment
8. When a politician loses them, he may blame someone in his organization
10. A round up of cattle
11. Sunburnt color
12. Lots of folks consider an occasional —— to be a pretty good tonic
14. Might make a factory manager very angry
15. In learning to play, a young music student will probably learn all about it
17. Many old ladies can't —— very well without their glasses
19. A portion of something
20. Vehicle for hire
22. To do so is, basically, just a matter of following instructions
23. Far distant
25. It's not uncommon for a man to be surprised when he learns its actual cost in dollars and cents
26. To —— for your country is praiseworthy indeed
27. It's no use being dismal about it when a big effort is ——

DOWN

1. Very angry
3. Well-known game
4. To decay
5. May possibly cause annoyance by refusing to write
7. Highest part of anything
9. Work
13. Great lake
16. Short of "examination"
17. You might drink through one
18. A feline animal
19. Place famous for its leaning tower
20. To fail to look after a good —— is very foolish
21. One of a string, probably
22. Plant juice
24. Age in history

Send your answer to The Times Office to arrive not later than next Wednesday morning.

TIMES CROSSWORDS, C/O VICTORIA TIMES
2631 Douglas Street

Send all entries in one envelope—each entry is checked individually.

Index for Times Want Ad Headings

Classification	No.	Classification	No.	Classification	No.
Acreage for Rent	62	Flats, Apartments to Rent Furnished	40	Personal Loans	51
Acreage for Sale	61	Flats, Apartments Wanted, Furnished	41	Pets and Livestock	31
Acreage Wanted	63	Florists	8	Professional Services	20
Announcements	10	Fuel	27	Property for Sale	59
Articles for Sale	28	Funeral Directors	7	Property Wanted	60
Births	1	Halls, Stores and Offices to Rent	44	Room and Board	35
Boats and Marine—For Sale, Wanted	49	Hotels	34	Room and Board Wanted	36
Business Opportunities	54	Housekeeping Rooms to Rent, Furnished	38	Rooms to Rent, Furnished	37
Business Services	19	Housekeeping Rooms Wanted, Furnished	39	Situations Wanted Male	17
Cards of Thanks	5	Houses to Rent, Furnished	42	Situations Wanted, Female	18
Cars for Sale	47	Houses Wanted to Rent Furnished	43	Summer Resorts	34-A
Cars and Trucks Wanted	48	Houses for Sale	57	Swaps	30
Coming Events	11	In Memoriam	6	Teachers Wanted	15
Cottages and Campsites	34-B	Listings Cancelled	56	Timber Brokers	53
Dancing	25	Lost and Found	12	Wanted Female Help	14
Deaths	4	Marriages	3	Wanted Male Help	13
Education	23	Miscellaneous to Rent	45	Wanted Miscellaneous	29
Engagements	2	Monumental Works	9	Wanted to Borrow	52
Exchange Real Estate	55	Music	24	Wanted to Buy Houses	58
Farms for Rent	65	Personal	21	Wanted to Rent, Miscellaneous	46
Farms for Sale	64				
Farms Wanted	66				

CAN SELL ANYTHING . . . BUY ANYTHING . . . VIA A WANT AD! DON'T GIVE IT AWAY . . . SELL IT! JUST PHONE 2-3131 . . . NOW!

FOR TV PROGRAMS SEE PAGE 9

FOR TV PROGRAMS SEE PAGE 9

19 BUSINESS SERVICES

WASHING MACHINE SERVICE

ALL MAKES OF WASHERS REpaired. 816 Fort. Phone 4-3021.

HAROLD'S REPAIR SHOP Washing Machine Specialists. 2-3425

WASHING MACHINE PARTS AND service. Rear 946 Yates. 3-2015

WASHING MACHINES
REPAIRS TO ALL MAKES WITH FACTORY-TRAINED SERVICEMEN ONLY. FACTORY REPLACEMENT PARTS USED
McLENNAN, McFEELY & PRIOR
1400 GOVERNMENT STREET
Phone 4-1111 Service Department

20 PROFESSIONAL SERVICES

CHIROPRACTORS

JOHN M. STURDY
"Specific Chiropractor"
Neurocalometer
1123 Blanshard Street 3-5034

CONVALESCENT HOMES

THE PRIORY CONVALESCENT HOME AND HOSPITAL
Under the care of the Sisters of the Love of Jesus.
690 Island Highway, Langford 8-1522

DR. FRANCIS' PRIVATE HOSPItal, Graduate Nurse, Ganges 66 F.

ELECTROLYSIS

UNWANTED HAIR REMOVED permanently. Victoria Electrolysis Centre. 2-0614. 401 Campbell Bldg.

PRIVATE INVESTIGATORS

FIRST AND FOREMOST IN INvestigations of all kinds.
NATIONAL INVESTIGATION AGENCY
No. 314—620 View Phone 4-2814

TROUBLES, PERSONAL, BUSINESS Research Service Ltd. 3-650A Yates St. 4-0360, 3-8323

R. J. ADRIAN AGENCY
318—745 Yates. 2-4512

21 PERSONAL

NEW RESIDENTS OF VICTORIA please phone 2-6063, when you will receive a valuable Welcome Book, free of charge.

I WILL NOT BE RESPONSIBLE for any debts incurred in my name other than by myself. Charles Bradley, Crofton, B.C.

ALCOHOLICS ANONYMOUS—CONfidential information for men and women, 24-hour call service. Phone 3-0415.

21A BUSINESS PERSONALS

BIRKS

All jewellery and silverware, worn or damaged, is skilfully repaired or made over to your pleasure by BIRKS craftsmen.

One-year guarantee on watch repairs. Bring your diamond jewellery to us—we sell on consignment.
JEWELLERS — SILVERSMITHS
706 Yates Street Phone 2-4241

HAVE YOU A MORTGAGE OR AN agreement for sale that you receive monthly payments from and are anxious to sell to realize your cash? Ask for Don Smith or John Blair for appointment or they will call at your home on request. Northwestern Securities of Victoria Ltd. 631 Yates Street. 4-8054.

MOTHERS!!
Rent a carriage or stroller while shopping with baby.
25c Daily
ROBINSON'S
1307 Broad 3-6212

LADIES . . . HERE IS WHAT YOU want. Earn money rapidly. Full or part-time basis. Sell fine cosmetics and toiletries. Highest commission. Write to Doraldina Cosmetics Co., 576 Ste. Catherine East, Dept. 5, Montreal.

TOBACCO ELIMINATOR — SCIENtific, guaranteed remedy for cigarette addiction. Free, authoritative medical opinion supplied. Write C. King Pharmacal Corp. Ltd., Box 303, Walkerville, Ontario.

GREY HAIR VANISHES WHEN you use Angelique Grey Hair Restorer. Regain appearance of natural beauty; color, $1.39 at Owl Drug, Cunningham, and Shotbolt's Drug Stores, and all druggists.

SLENDOR TABLETS ARE EFFECtive. Three weeks' supply $2: 9 weeks, $5. At Clyde Savage Drugs, Newport Pharmacy, Wills-Mahood Pharmacy Ltd., Owl Drug and Shotbolt's Drug Store.

DOROTHY SAGE SECRETARIAL SERVICES
1011 Blanshard St.—4-8634, 2-7108
Duplicating — Transcripts
Direct Mail

ATTENTION! CALL US FOR A complete overhaul of your sewing machine. 4-3021 A. E. Taylor & Co. 816 Fort.

FOR BETTER CHROME PLATING and rustproofing, call on V.I. Plating, 438 Kingston Street.

DAB TAKES RUST OFF CAR chrome. Sold at stores.

BEAUTY HINTS
Scrap your facial treatments and try a new and better method of acquiring an ideal complexion. NOVA-KELP, providing food iodine and trace minerals, will help to remove the cause of such facial blemishes as skin eruptions, "hickeys" and even acne, the bane of teen-agers. Mothers can do their children a great service by providing NOVA-KELP during "adolescence," the period when food "iodine" is most urgently required. At all druggists. Two months' supply, $1.19.

Where East Meets West
A miniature museum of authentic European and Asiatic art precious and semi-precious handicraft, jewelry, bronze and brassware set in mystic surroundings. A good selection for even the most modest shopper.
We Welcome Your Inspection
Persian Arts and Crafts LTD
907 Government Phone 3-2124

23 EDUCATION

UNIVERSITY GRADUATE (M.A.), seven years Spanish teaching in South America. Lessons in Spanish and French. 3-6823.

23A SCHOOLS and COLLEGES

BUSINESS TRAINING
Enroll on the road to success!
Jobs and good salaries are waiting for Sprott-Shaw graduates! Day and night classes in progress now, in
Stenography
Accountancy
Secretarial
Speedwriting
Salesmanship
Business Administration
Comptometer
Civil Service
School of Modern Business for 43 Years
SPROTT-SHAW SCHOOL
Douglas at Broughton 4-8121

23B TRADE SCHOOLS

DRAFTSMEN ARE IN GREAT DEmand. Train for these well-paid secure jobs by a proven successful home-study diploma course. Free folder. Low fall fees. Primary School of Drafting, Box 659, Victoria Press.

25 DANCING

THERESA'S SCHOOL OF DANCING —Tap, ballet, etc. 904 Government, 3-2093.

ACADEMY BALLROOM DANCING— Private lessons daily classes 3-1643 1012 Douglas.

27 FUEL

WOOD SAWDUST

RONALD HOPKINS & SONS, 7-1018
Bone-dry 12" millwood, 1½ cords $13.50
Dry fir (big) inside blocks, 1½ cords $14.50
No. 1 fir millwood, 2 cords $12.50
No. 1 fir (chopped), 2 cords $12.50
Dry fir (small) inside blocks, 1½ cords $14.50
Pres-to-logs, Immediate delivery
Ronald Hopkins & Sons
7-1018 Day or night 7-1018

27 FUEL

WOOD-SAWDUST

12" FIR BLOCKS AND SLABS
2½ cords, $13.00.
Up-Island Fir, 2½ cords, $15.00.
Fir Headrig Sawdust, 2½ units, $10.00.
C. ELLIS 2-4996

TWO-DAY SALE, SEMI-DRY CEdar, mostly inside and heavy, clear. Ready to burn, good for kitchen, fireplace, furnace. 12-inch, 2½ cords, $4.75. National Fuel, 3-2633 or 3-5898, nights.

WHY SLAVE WITH WOOD? CLEAN Alberta sootless Diplomat nut, $13.75 ton. "Ideal for kitchen range." RICHARD HALL & SONS
946 Fort St. Phone 4-1431

SPECIAL — SEMI-DRY PLANER ends, and bone-dry wood, all coals. CAMERON ACTIVE FUELS LTD. 3-3121 723 Cormorant 3-5343

DOUGLAS FIR BONE-DRY 12" blocks, slabs, no edgings, 1 cord $8; 2 cords $15. 3-5250.

KITCHEN STOVE WOOD, $8. DAYtime 4-5723; 4-1645 evenings.

BONE-DRY FIR WOOD, 2 CORDS only $14. 2831 Nanaimo St. 4-1755.

NO. 1 BONE-DRY DRYLAND FIR, clean; ½ cord, $5. 2-3931.

Buy Direct
From the Mill and Save
We cut only first-growth Dryland Douglas fir logs which makes
BETTER GRADE FIR WOOD
OUR SPECIAL OFFER
to our customers and customers-to-be
DRY INSIDE FIR
mixed with
BARK SLABS
in 12" lengths. Hand picked to eliminate all sawdust and rubbish. This wood is highly recommended for furnace, fireplace and kitchen range.
2 CORDS $10
NOTE—This wood is guaranteed 100% fir or your money will be refunded.
FOR
QUALITY and SERVICE
PHONE
EMPRESS FUELS
2-2211

SAWDUST
COARSE NO. 1 FIR
FILL YOUR BINS NOW
2 Units by Blower $13.00
4 Units by Blower $25.00
1 Cord Planer Ends 7.00
2 Cords 2-foot Fir 7.00
HEAVY, THICK BARK SLABS AND BLOCKS
2½ CORDS $10
IDEAL SAWDUST FUEL CO.
302 David St., Victoria
Guaranteed Full Measure
2 Cords Split Wood $10
2-4622 2-2832

MILLWOOD SPECIAL
No. 1 mill run wood in 12" lengths, very clean. Ideal for kitchen or furnace. Note: This offer good for 3 days only.
2 Cords........$8.00
4 Cords........$15.00
BULK FIR SAWDUST
2 units 7.00
SEMI-DRY CEDAR
Excellent for kindling and summer use.
1 Cord 3.50
2 Cords 5.00
BONE-DRY FIR
In 12" lengths hand loaded to eliminate all sawdust and rubbish.
1 Cord 8.00
2 Cords 15.00
Regular deliveries to Sidney and Brentwood.
O.K. FUEL
Day 4-2452 Night 4-3457

BONE-DRY
FIR SPLIT WOOD
Hand-picked to eliminate all sawdust and rubbish, already chopped for your convenience.
2 Cords $10.00
FIR PLANER ENDS
1 cord $7.50
EMPRESS FUELS
2-2211

Dry Inside Fir Wood
12-inch length. Guaranteed 100% fir, ready for use. Excellent for furnace and kitchen stove.
2½ Cords, Blocks and Slabs $11.00
2 Cords, Bone Dry $15.00
Immediate Delivery
HONEYMOON BAY FUEL
3264 SEATON ROAD
Day and Night, 4-8725; Day, 4-3025

BONE DRY FIR!
NO NEED TO HANDLE YOUR WINTER'S WOOD TWO OR THREE TIMES.
This wood has been piled in our yard all summer and is absolutely dry.
12" length — Hand-loaded
1 cd. $8.00 2cds. $15.00
Semi-dry 100% Fir, 2 cords, $15
Immediate Delivery!
SAFEWAY FUEL
Day, 3-8842 Night, 4-3911

DRY INSIDE FIR
MIXED WITH SLABS, 12-in. lengths, very clean. Guaranteed 100% fir or your money back!
2 extra large cords $11
N.B. This wood is in very short supply.
REAL BONE DRY FIR!
2 cords $15.00
IMMEDIATE DELIVERY
COLWOOD FUEL
Day, 3-8842 Night, 4-3911

SOOKE FIR WOOD
Dryland Bark Slabs and Blocks
2½ cords $14.00
2 cords $12.00
100% DRY FIR MILLWOOD
1 cord $10.00
Coarse Fir Sawdust by Blower and Bulk.
EMPIRE FUEL LIMITED
739 Pandora Ave. 2-2424 or Sooke 24 T

FREE DRY CEDAR WOOD
CARTAGE CHARGES ONLY
Inside blocks mixed with slabs in 12" lengths. Handpicked to eliminate all sawdust and rubbish. For immediate delivery phone
EMPRESS FUEL, 2-2211
Note: This offer last for 3 days only.

SPECIAL
Bone Dry. 12". All Fir.
1 Cord $ 8
2 Cords $15
1 Cord Dry Cedar $ 5
HILLCREST FUEL
Day — 4-3015 — Night

100% Fir Sawdust
2 Units by blower $14.00
3 Units by blower $21.00
2½ Units bulk $10.00
DHILLON FUEL
3-3811 2-0459

IN TUNE WITH THE TIMES

(These program listings are as supplied by the stations themselves and The Times is not responsible for last minute changes or other alterations.)
(Pacific Daylight Time)

SATURDAY NIGHT PROGRAMS

Time	CKDA 1280 kc	CJVI 900 kc	CBU 690 kc	KIRO 710 kc	KOMO 1,000 kc	CJOR 600 kc	CKWX 980 kc
6.00	News; Sports	Good Old Days	News; West. Sports	KIRO Calling	Monitor	Old-time Ballroom	News; Sports
6.15	Melody Milestones	Good Old Days	West. Sports	KIRO Calling	Monitor	Old-time Ballroom	Ballroom
6.30	News; Milestones	Fred's Roundup	Prairie Schooner	Harmon Sports	Monitor	Tommy Dorsey	Ballroom
6.45	Melody Milestones	Fred's Roundup	Prairie Schooner	Frank Goss	Monitor	Parliament Hill	Ballroom
7.00	News; Clues	Road to the Isles	Meet Lorraine	KIRO Calling	Monitor	Mart Kenny	News; Weather
7.15	Cash Clues	Road to the Isles	Meet Lorraine	KIRO Calling	Monitor	Mart Kenny	Deep River
7.30	Island Barn Dance	Come Back to Erin	Montreal Music	Balance's Best	Grand Ol' Opry	London Concert	Enterprise Action
7.45	Island Barn Dance	Come Back to Erin	Montreal Music	KIRO; News	Grand Ol' Opry	London Concert	Press Gallery
8.00	News; Freedom	News; Weather	Serenade For Strings	Two For Money	Monitor	News; Music	News
8.15	Island Barn Dance	Scandinavian Music	Serenade For Strings	Two For Money	Monitor	Racing Hilites	Sammy Kaye
8.30	Island Barn Dance	Cafe Continental	On the Scene	KIRO Calling	Monitor	Court of Opinion	Hit Parade
8.45	Island Barn Dance	Cafe Continental	Focus	KIRO Calling	Monitor	Court of Opinion	Hit Parade
9.00	News; Music	Songs of England	Focus	21st Precinct	Monitor	Town Meeting	Hawaii Calls
9.15	Music	Songs of England	Focus	21st Precinct	Monitor	Town Meeting	Hawaii Calls
9.30	Music	Folk Songs	Focus	Top 10 Tunes	Monitor	Town Meeting	Nick Carter
9.45	Music	Folk Songs	Focus	Top 10 Tunes	Monitor	Town Meeting	Nick Carter
10.00	News; Weather	News; Weather	News	Disc Derby	Monitor	News	News
10.15	House Party	Dance Date	Invitation	Disc Derby	Monitor	Racing Hilites	Church
10.30	House Party	Dance Date	Dixieland Jazz	Jazz Band	Monitor	Racing Hilites	Close of Day
10.45	Party; Sports	Dance Date	Dixieland Jazz	Jazz Band; Weather	Monitor	Who Beat Who	Chapel Chimes
11.00	News; Party	News; Sports	Hot Air	World Final	Monitor	News	News; Sport Desk
11.15	House Party	Dance Date	Hot Air	Dance Time	Monitor	Doghouse	Date With Bob
11.30	House Party	Dance Date	Hot Air	Dance Time	Monitor	Doghouse	Date With Bob
11.45	House Party	Dance Date	Hot Air; News	Dance Time	Monitor	Doghouse	Date With Bob

SUNDAY PROGRAMS

Time	CKDA	CJVI	CBU	KIRO	KOMO	CJOR	CKWX
8.00	News; Morning	News	Sunday Music	Church of the Air	Monitor	Wings of Healing	News
8.15	Top of Morning	Salvation Army	Sunday Music	Church of the Air	Monitor	Wings of Healing	Salvation Army
8.30	Top of Morning	Salvation Army	Sunday Music	Church of the Air	Monitor	Lutheran Hour	Back to God
8.45	Top of Morning	Message of Life	Sunday Music	Church of the Air	Monitor	Hebrew Christian	Back to God
9.00	Morning Chronicle	News; Funnies	News Comment	Salt Lake	Comic Man	Frank and Ernest	News; School
9.15	Fred Waring	Reading Funnies	Random Reader	Tabernacle	Comic Man	British Israel	Sunday School
9.30	Ames Bros.	PTA	The Concerto	Learning	Eternal Light	Lutheran Hour	Voice of Prophecy
9.45	Ames Bros.	Parliament Hill	The Concerto	Invitation	Eternal Light	Lutheran Hour	Voice of Prophecy
10.00	News; Music	Sunday Concert	B.C. Gardener	News; Serenade	Gospel Hour	British-Israel Assn.	Bible Institute
10.15	Scandinavian Music	Sunday Concert	Just Mary	Serenade	Religious News	Sunday Music	Bible Institute
10.30	Tides of Music	Sunday Concert	Songs of Praise	Foreign Affairs	Chapel Hour	Sunday Music	Bible Institute
10.45	Tides of Music	Sunday Concert	Songs of Praise	Serenade	Chapel Hour	Music; News	Bible Institute
11.00	News; Church	Church Broadcast	Chamber Music	Serenade	Catholic Hour	Metropolitan Tab.	News
11.15	Church Service	Church Broadcast	Chamber Music	Serenade	Catholic Hour	Metropolitan Tab.	United Church
11.30	Church Service	Church Broadcast	Religious Period	Capitol Cloakroom	Monitor	Metropolitan Tab.	United Church
11.45	Church Service	Church Broadcast	Religious Period	Cloakroom; News	Monitor	Metropolitan Tab.	United Church
12.00	News; Gaieties	News	World Music	Kathy Godfrey	Monitor	Metropolitan Tab.	News
12.15	Palace Gaieties	Matinee	Festivals	Kathy Godfrey	Monitor	Popular Music	Liberace
12.30	Bonnie Scotland	News; Weather	World Music	World Music Festival	Monitor	Popular Music	Liberace
12.45	Bonnie Scotland	Percy Faith	Festivals	World Music Festival	Monitor	News	Sports Desk
1.00	News; Lombardo	Song Classics	World Music	World Music Festival	Monitor	Church of the Air	News; Music
1.15	Guy Lombardo	Song Classics	Festivals	World Music Festival	Monitor	Four Square Gospel	Hour of Music
1.30	Liberace	Church of Air	Critically Speaking	World Music Festival	Monitor	Church of Air	Hour of Music
1.45	Liberace	Church of Air	Critically Speaking	World Music Festival	Monitor	Church of Air	Pro Football
2.00	News; Hits	Beatrix Potter	Canadian Scene	Woolworth Hour	Radio Theatre	Call of China	Pro Football
2.15	Hit Parade	Stories	Canadian Scene	Woolworth Hour	Radio Theatre	Bamboo Terrace	Pro Football
2.30	Hit Parade	Hometowners	Summer Workshop	Woodworth Hour	Radio Theatre	Billy Graham	Pro Football
2.45	Hit Parade	Hometowners	Summer Workshop	Woodworth Hour	Radio Theatre	Billy Graham	Pro Football
3.00	News; Norm Pringle	Woolworth Hour	News; Weather	Sunday Serenade	Monitor	Woolworth Hour	Pro Football
3.15	Norm Pringle	Woolworth Hour	UN Record	Sunday Serenade	Meet the Press	Woolworth Hour	Pro Football
3.30	Norm Pringle	Woolworth Hour	Winnipeg Concert	Sunday Serenade	Meet the Press	Woolworth Hour	Pro Football
3.45	Norm Pringle	Woolworth Hour	Winnipeg Concert	Sunday Serenade	Monitor	Woolworth Hour	Pro Football
4.00	News; Norm Pringle	Miss Brooks	Winnipeg Concert	Sunday Serenade	Monitor	Miss Brooks	Pro Football
4.15	Norm Pringle	Miss Brooks	Winnipeg Concert	Sunday Serenade	Monitor	Miss Brooks	Pro Football
4.30	Kiddie Kapers	TBA	The Reason Why	Sunday Serenade	Monitor	Victory Band	Viewpoints
4.45	Kiddie Kapers	TBA	The Reason Why	Sunday Serenade	Monitor	Video Revue	Viewpoints
5.00	News; Hits	DJ For a Day	Chorale	Juke Box Jury	Monitor	Revival Hour	News; Ballroom
5.15	Western Hits	DJ For a Day	Chorale	Juke Box Jury	Monitor	Revival Hour	Ballroom
5.30	Western Hits	Quartet Time	Three For Music	Juke Box Jury	Shirley Thomas	Revival Hour	Family Theatre
5.45	Western Hits	News and Sport	Three For Music	Juke Box Jury	Shirley Thomas	Revival Hour	Family Theatre
6.00	News	Famous Voices	Capital Report	Our Miss Brooks	Monitor	Waltzes	News; S. Ross
6.15	Pres. Pleasure	Famous Voices	Report; Weather	Our Miss Brooks	Monitor	Melachrino Music	Capital Report
6.30	Pres. Pleasure	Bouquet of Melody	String Along	CBS Newsroom	Monitor	Hotel Downbeat	Music Hall
6.45	Pres. Pleasure	Showcase	String Along	CBS Newsroom	Monitor	Hotel Downbeat	Music Hall
7.00	News; Martin	News	News; Review	Music Hall	Monitor	News; Voices	News; This Week
7.15	Freddy Martin	News Commentary	Speaker	Music Hall	Monitor	Famous Voices	This Week
7.30	Lawrence Welk	People Are Funny	Little Symphony	Music Hall	American Forum	Christ Church	Church
7.45	Lawrence Welk	People Are Funny	Little Symphony	Music Hall	American Forum	Christ Church	Church
8.00	News	News; Weather	Summer Stage	Gene Autry	Monitor	Christ Church	Church
8.15	Friendly Serenade	Enterprise	Summer Stage	Gene Autry	Monitor	Christ Church	Church
8.30	Three Suns	Favorite Album	Word in Ear	The Whistler	Monitor	Christ Church	Official Det.
8.45	Three Suns	Favorite Album	Word in Ear	Whistler; Feature	Monitor	Christ Church	Official Det.
9.00	News; Music	Encore	Sweet and Lively	Summer in St. Louis	Drew Pearson	News	Broadway Cop
9.15	Music Memories	Encore	Sweet and Lively	Summer in St. Louis	Norm Bobrow	Mantovani Music	Broadway Cop
9.30	Music Memories	Padre Hills	Vesper Hour	Gary Crosby	Treasury of Stars	Martin Boundy	Treasury Agent
9.45	Music Memories	Padre Hills	Vesper Hour	Gary Crosby	Treasury of Stars	Band	Treasury Agent
10.00	News; Party	News; Weather	News	Pace the Nation	KOMO Concert Hour	News	News
10.15	House Party	Enchanted Hour	Hellenism	Pace the Nation	KOMO Concert Hour	Lighthouse of Hope	Music Dreams
10.30	House Party	Billy Graham	String Quartet	Orchestra	KOMO Concert Hour	Lighthouse of Hope	Close of Day
10.45	Party; Sports	Billy Graham	String Quartet	Orchestra	KOMO Concert Hour	Interlude	Chapel Chimes
11.00	News; Party	News; Sports	Collector's Item	News	News	Great White Way	News; Sport Desk
11.15	House Party	Melody Journey	Collector's Item	Weather; Leading	Weather	Great White Way	Monica Whalen
11.30	House Party	Melody Journey	Collector's Item	Question	Guest Star	Great White Way	Enchanted House
11.45	House Party	Melody Journey	News; Weather	Concert Hall	Forward March	Great White Way	Enchanted House

MONDAY PROGRAMS

Time	CKDA	CJVI	CBU	KIRO	KOMO	CJOR	CKWX
8.00	News; Sports	News	News; Weather; Good	Reveille News	News; Dial 1000	News	News; Sports Desk
8.15	Dave Hill Show	Walt's Breakfast	Morning Music	Clifford & Clark	Dial 1000	Time and Tunes	Clockwatcher
8.30	News, Dave Hill	Walt; News	Morning Music	Clifford & Clark	Bob Nichols	Billy Browne	News; Clock
8.45	Roving Reporter	Walt's Breakfast	Morning Music	Clifford & Clark	Morning Report	Billy Browne	Clockwatcher
9.00	News, Lombardo	News; Quiz	BBC News; Comment	News; Weather	News; Dial 1000	News; Billy Browne	News; Clock
9.15	Guy Lombardo	Dr. Paul	Aunt Lucy	David Valle	Dial 1000	Billy Browne	Clockwatcher
9.30	Housewives' Holiday	Memory Book	Laura Limited	Make Up Mind	Dial 1000	Guy Lombardo	Maple Leaf Junction
9.45	Housewives' Holiday	TBA	Composer's Corner	Howard Miller	Dial 1000	Guy Lombardo	My Living
10.00	Cash Clues	News; Six For One	Morning Visit	Wendy Warren	News; Dial 1000	News; Homemakers	News; Hits
10.15	Cash Clues	Six For One	Happy Gang	Backstage Wife	Dial 1000	Homemakers	Today's Hits
10.30	Cash Clues	On the March	Happy Gang	Helen Trent	Dial 1000	Homemakers	Today's Hits
10.45	Cash Clues	Let's Go Eaton's	Music	News	Dial 1000; News	Homemakers	50-A-Day
11.00	News; Lawrence Welk	News; Wally's Mind	Kate Aitken	Road of Life	Katharine Wise	Man in House	News; Wally Mind
11.15	Lawrence Welk	Whispering Streets	Kindergarten	Ma Perkins	McBride, Dr. Peale	Man in House	Young Widder Brown
11.30	Maple Leaf Junction	Telequiz	Man and His Music	Dr. Malone	Strike It Rich	Showtime	Perry Mason
11.45	Widder Brown	Birthday Party	Man and His Music	Guiding Light	Strike It Rich	Showtime	Guiding Light
12.00	News; Hit Parade	News	Man and His Music	Mrs. Burton	Phrase That Pays	News; Race Hilites	Rhythm Pals
12.15	Hit Parade	Matinee	News; Showcase	Perry Mason	One Man's Family	Kiddies' Karnival	Rhythm Pals
12.30	News; Sports	News; Weather	Farm; Weather	Nora Drake	Second Chance	Kiddies' Karnival	News; Pals
12.45	Hit Parade	Singsong	News	Aunt Mary	News	News; Around Home	Rhythm Pals
1.00	News; Ross	News; Quiz	Afternoon Concert	News	Checkerboard	House of Music	News; Toni
1.15	Jules Ross Show	Aunt Mary	Afternoon Concert	Cecil Solly	News	House of Music	Ma Perkins
1.30	Jules Ross Show	It's My Living	Afternoon Concert	House Party	Claude Raines	House of Music	Road of Life
1.45	Jules Ross Show	Top Tune Time	Afternoon Concert	House Party	Fibber McGee	House of Music; News	Kate Aitken
2.00	News; Ross	News; Six For One	Afternoon Concert	Arthur Godfrey	Right to Happiness	Take It Easy	Red White Blue
2.15	Jules Ross Show	Six For One	Afternoon Concert	Arthur Godfrey	Stella Dallas	Take It Easy	Red White Blue
2.30	Eddie Cantor	Harmony House	Matinee	Arthur Godfrey	Widder Brown	Take It Easy	Passing Parade
2.45	Eddie Cantor	Three Suns	Matinee	Arthur Godfrey	Pepper Young	Take It Easy	Broadway Melody
3.00	News; Pringle	Calling the Island	Matinee	Arthur Godfrey	Woman in House	Take It Easy	News; Nina
3.15	Norm Pringle	Calling the Island	Matinee	Arthur Godfrey	Lorenzo Jones	Take It Easy	Neighbor Nina
3.30	Norm Pringle	Calling the Island	Favorites	Ashton; Time Out	Pauline Frederick	Whispering Streets	Four Out of Five
3.45	Norm Pringle	Calling the Island	Today's Music	Time Out	Vanity Fare	House Party	Four Out of Five
4.00	News; Pringle	Meet the Navy	Today's Music	Time Out	News; Wndrful. City	News; Teens	News; Startime
4.15	Norm Pringle	Meet the Navy	Today's Music	Time Out	Wonderful City	Theme For Teens	Startime
4.30	Kiddie Kapers	Fred's Clubhouse	Guide to Spuzzum	Time Out	Turn Back Clock	Theme For Teens	Startime
4.45	Kiddie Kapers	Fred's Clubhouse	Wilderness Camp	Protective League	Turn Back Clock	Easy Listening	Startime
5.00	News; Sheriff	News; Hits	Chansonettes	Protective League	Commuter's Special	Easy Listening	News; Travel
5.15	The Sheriff	Hit Parade	Chansonettes	Housewives Inc.	Commuter's Special	Racing Hilites	Travel Music
5.30	The Sheriff	Tennessee Ernie	Traffic Jamboree	Housewives Inc.	Lone Ranger	Easy Listening	Travel Music
5.45	The Sheriff	News; Sports	News; Comment	Bob Nichols	Ranger; Dan'l Boone	Easy Listening	Travel Music

27 FUEL

WOOD
Dryland Douglas Fir Wood. Thick bark slabs mixed with inside blocks. No rubbish. 2½ cords for $10. Beware of peddlers.
Island Fuel Supply Co.
2-3834 3-1979

28A BUILDING SUPPLIES

LESS THAN WHOLESALE
Special cash discounts on all orders. Lumber buys, nothing but the best.
6' 1x2", S4S, bundled .... 5c each
6' 1x4", S4S, bundled .... 10c each
6' 1x4", tongue and groove ....10c each
6' 1x6", S4S .... 15c each
6' 1x6", tongue and groove, bundled .... 15c each
6' 2x4", S4S fir .... 20c each
8' 1x6", tongue and groove 20c each
4x4" cedar ....11c per lineal ft.
5x5" cedar ....17c per lineal ft.
6x6" cedar ....26c per lineal ft.
Superior grade specials, price per thousand board feet or over.
2x6" S4S $25.00
1x8" shiplap $34.00
1x8" Tongue and groove $34.00
1x6" shiplap $34.00
1x6" tongue and groove $34.00
1x4", 1x6", 1x8" and 1x10" knotty pine, S4S Open to offer
2x4" S4S $34.00
2x4" S4S Douglas fir, 8-ft. lengths $40.00
2x3" S4S $30.00
Also 2x4", 2x6", 2x8", 2x10" or 2x12" and 1x4", 1x6" rough or dressed cedar.
Prompt and courteous services. Satisfaction guaranteed. Open Monday to Saturday, including Wednesday, 8 a.m. to 5.30 p.m.
ATOM LUMBER COMPANY LTD.
210 Johnson St. West
2-6621, 2-2249; evenings 2-4032.
We are located just east of Victoria West Park and right across from E. & N. Roundhouse.

WILL MOVE CLAY, DIRT, ROCK or soil. Best quality gravel for road and driveway. Also sand, gravel and cement. Contractors, machine and operator for best fill. Levelling and loading for rent by the hour or day. O.K. Building Supply, 760 Topaz. Day 5-1812, night 4-3457

SPECIALS FOR BUILDERS, HANGing of doors and trimwork, panelling and cabinet work. All modern equipment. For speedy and first-class work, for free estimates, contact the sub-contractor, 3-2011

RUBBER COVE BASE BLACK—2½" now 25c per lin. ft.; 4", 33c per lin. ft. Victoria Roofing & Insulation Co., 848 Fort St., 2-2331.

NAVYJACK CEMENT GRAVEL, $2.25 yard delivered, road $1.75. 4-6090, 4-1432.

ROAD GRAVEL, $1.75. CEMENT gravel, $2.25. Trucks for hire. 2-4996.

Robert Walker & Sons LIMITED
629 David Street Phone 3-3223
SPECIAL ON TILE
4x4 Unglazed Hearth Tile, sq. ft. .... $ .69
4x4 Glazed Sink Tile, sq. ft. .... .90
2" Galvanized Down Pipe, 10' 1.60
2" Galvanized Elbows each .30
4" Clay Drain Tile, per ft. .13
4" Clay Fittings, each .55

28A BUILDING SUPPLIES

MOORE-WHITTINGTON LUMBER CO. LTD.
Cold Weather Ahead
INSULATE and WEATHERSTRIP NOW
FOR YOUR DOORS
Foam rubber on wood .... $1.98 set
Metal weather strip .... $2.46 set
Interlocking threshold .... $2.20 set
INSULATION
Westroc insulation—1 ctn., 70 sq. ft. at 2" thick .... ctn. $4.90
Hand pouring, 40 sq. ft. at 2" thick .... bag $1.59
METAL SASH
We have complete line of Hot-Dipped Galvanized sash complete with a wood surround.
FREE with every order for a complete home fitted with Roto-operated Metal Sash, screens for openings 2'x3' and 2'x4' will be supplied without cost.
While they last!
PLYWOOD—Handi-Size
36x48x¾—Sanded .... each $2.53
20x48x¾—Sanded .... each $1.31
34x48x½—Sanded .... each $1.67
36x60x¼—Sanded .... each $1.23
36x36x¼—Sanded .... each $1.74
20x48x¼—Sanded .... each $ .51
24x18x¼—P.V. Hardboard .... each $ .48
1x8 High Grade Utility Shiplap .... per M. $35.00
The Moore-Whittington Lumber Co. Ltd.
Turn West at the Roundabout
Two Blocks Down Hillside
2614 BRIDGE STREET 3-7108

LUMBER
BUILDERS' SUPPLIES
Handy Size "Take Home" Panels
Laminated Plastic Table and Counter Tops Ready to use
"Do It Yourself" Aids and Plans
Metal Trim Table Legs
Sander and Polisher Rentals
SHAWNIGAN LUMBER YARDS
2000 GOVERNMENT ST. 3-7361

28A BUILDING SUPPLIES

SIDNEY LUMBER LIMITED
LUMBER SPECIALS
1x6 Air Dried Pine Shelving .... 8c lin. ft.
1x8 Air Dried Pine Shelving .... 10c lin. ft.
1x10 Air Dried Pine Shelving .... 12c lin. ft.
1x4 6' Clear Yellow Cedar .... 30c each
3'x6'—¼" 3-ply Mahogany .... $1.98 each
Everything to Build Anything
SIDNEY LUMBER Limited
2333 Government St. 3-5187 2-5188

BUILDERS SASH & DOOR LIMITED
MAHOGANY DOORS
1-6x6-6, each $6.95
1-10x6-6 .... $6.95
2-0x6-8 .... $6.95
2-4x6-6 .... $7.75
2-6x6-6 .... $7.95
3-8x6-6 .... $8.25
2-8x6-8x1¾ $10.50
2-10x6-8x1¾ $11.50
3-0x6-8x1¾ $11.50
MAHOGANY PLYWOOD SPECIAL
All 4 Ft. x 8 Ft. x ¼ 3-Ply
No. 2 Grade $4.48
No. 1 Grade $5.16
BUILDERS SASH & DOOR LIMITED
350 Garbally Road 2-3171, 2-3172

R. A. GREEN LUMBER CO. LTD.
BUILD — REPAIR — REMODEL
We can supply your materials and will locate a reliable builder to do your work.
Call 4-7614—Easy Terms

28A BUILDING SUPPLIES

LANGFORD BUILDING SUPPLY
868 Island Highway Phone 8-1724
Genuine Savings on These
IN CARRIER LOTS ONLY!
1x8 No. 4 Shiplap .... $35 M
1x6 No. 2 T. & G. .... $32 M
Glass Cut to Size
4x8x¼" Plywood, sanded $3.36
4x8x5/16" Plywood sheathing $2.78
4x8x¼" Mahogany Plywood $4.40
2066 C Mono Doors $6.95
1x12 Shelving .... ft. 10c
Pipe Cut and Threaded
1 Only, Shirley Sink Unit. Reg. price $142.45. OUR PRICE $129.50
Close Coupled Toilet (less seat) $37.25
Tools to Rent
FOR THAT DRAINAGE PROBLEM
4x4 Gutter .... ft. 28c
4" Clay Drain Tile .... ft. 12c
4" Clay Fittings .... each 55c
2" Galvanized Down Pipe 10' length $1.60
Why Delay?
Come in today and bring your Building Problems to us. Reliable Advice, Estimates, Financial Arrangements, etc., are yours for the asking. Don't forget . . .
"2 STORES TO SERVE YOU"
LANGFORD STORE COLWOOD STORE
8-1724 — PHONE — 8-3612

DOMAN'S
BETTER BUYS IN BETTER LUMBER
JUST RECEIVED
A LARGE SHIPMENT OF 1½"x10" FOREST CEDAR SIDING
Smooth face, random lengths. Ideal outside finish. Only
$45 per M.
Your Satisfaction Is Our Job
DOMAN'S LUMBER
102 Esquimalt Road
AT POINT ELLICE BRIDGE
Your Lumber Numbers
5-2409 or 5-2400

INTERLOCKING METAL WEATHER STRIPS
FOR ALL TYPES OF WINDOWS AND DOORS
B T LEIGH
Venetian Blinds
736 Newport 3-0688
Metal Weatherstripping

BUILDING SUPPLIES
Langford 8-3451 Colwood

28A BUILDING SUPPLIES

HOME BUILDERS
Check With
CROWE, GONNASON CO. LTD.
For Your BUILDING REQUIREMENTS
Here are a few of the specials:
1x8 shiplap, utility grade ....$37.00 M
2x4 S4S .... 35.00 M
1x4 cedar crating .... 45.00 M
(In carrier loads, $5.00 M less)
4x4 gutter utility .... 21c lin. ft.
Sash and door oddments, 40% off regular price.
Ready mixed rubberized and PBX and enamel reduced in price in order to make space for new stock.
Get ready for winter—have your Snug-Fit Weatherstrip on. Per set $1.75
Cupboard knobs .... 25c ea.
Cupboard handles .... 28c ea.
Cupboard catches .... 15c ea.
Peg board and fixtures for your kitchen or workshop.
KVeniences for kitchen, clothes closets—see our selection of these—see how neat a cupboard can be kept.
Plywoods in hardwood or decorative and plain in several grades.
We have also short ends in plywood that can be put to many uses at greatly reduced prices.
2324 GOVERNMENT ST. 3-7141

"SOMETHING NEW AND DIFFERENT"
Just arrived to add more value and convenience to your home, the easy to install, beautiful white enameled recessed shoe racks, chrome expandable closet rods, adjustable shelf supports, mail shutes, built-in package receivers and other interesting accessories for the Home Builder.
See us for a complete line of Building Supplies.
ISLAND BUILDING SUPPLY COMPANY
575 Gorge Road East. Phone 2-5178
(Opposite B.C. Electric Bus Depot)

FENCING FOR LESS
Plywood Projects and Plans
50 ft. of fencing and nails at $15.36
12'x20' garage, complete $146.50
Saanich Lumber Yards
OPEN ALL DAY SATURDAY
"From Producer to You"
3041 Douglas St. 3-3038; eves. 4-3808

28A BUILDING SUPPLIES

STEWART & HUDSON LTD.
Member Retail Lumbermen's Assn.
FALL LUMBER SALE
ALL ITEMS MUST BE SOLD AT OLD PRICES REGARDLESS OF INCREASES
All prices shown 1,000 ft. lots.
Dressed Pine Boards mixed widths per M $25.00
Carrier load lots $22.50
Utility dressed boards, 1x8 1x10, ideal for house sheathing.
Fir, M $35.00
Hemlock $29.00
1x3 and 1x4 dressed boards, utility grade $27.00
1x4 dressed all bundled, all dry and clean No. 3 grade, M. $38.00
2x6 dressed utility grade, M, $35.00
2x3 dressed mill run, M $55.00
2x6 dressed utility cedar, M. $35.00
1x6, 1x8 drop siding-shiplap pattern, can be used in reverse as shiplap, M $29.00
½x6 cedar bevel siding, M $35.00
1½x10 forest siding No. 3 grade fair length—nails right on studs no shiplap required, M $29.00
1x6 No. 3 cedar shiplap, M. $60.00
1x8, 1x12 No. 3 cedar shiplap M $65.00
1x6 utility T&G, per M $29.00
Carrier-load lots, M $25.00
2x4 dressed utility cedar, M, $29.00
1x6 No. 3 Hemlock shiplap, M $65.00
2x4 dressed fir and hemlock utility $35.00
2x4 dressed premium $50.00
1x6 and wider utility shiplap $40.00
½x8 "C" clear grade cedar bevel siding, per 100 feet $5.50
Per 1,000 ft. $60.00
2x4—6 dressed cedar, each 14c
1x6—6 T&G bundle 4 pcs. 60c
1x2—6 S4S cedar bundle, 12 pcs. 72c
Yes, Folks, it will pay you to look over these bargains in our 3 big lumber yards. Remember
THESE ITEMS MUST BE SOLD
MANY ARE 3 TIMES CHEAPER THAN NO. 1 GRADE.

Roll-In Overhead Garage Door Sets
A new shipment of popular low priced garage door hardware — provides full retraction of door into opening — absolutely floating action through use of roller bearings—bronze bushings and graphite sealed points of rotation—finished in black enamel—instruction sheet enclosed—only 2½" head room required. Complete set only $19.95
$15.00 Down, $15.00 Monthly delivers all materials for roomy 12x20 garage—have fun building it and save depreciation on that valuable car. Full price $165.00
All materials for 8x10 greenhouse. Full price $79.50

Duroid Shingles
Hexagon, per square $7.99
Square Butts, per square $9.99

Get Ready Now
3x4 clear gutter, per foot 26c
4x4 clear gutter, per foot 35c
4x5 clear gutter, per foot 42c
Downspouts, 10 ft. lengths, ea. $1.65
Downspouts elbows, each 35c
Drain tile, cement or clay, ft. 12c
Plasti-Gum, quart 84c
Gallon $2.65
Roof Cement, gallon $2.04
Plasti-Seal, gallon $2.24
Foundation Waterproofing, gallon $1.60
Black Shingle Paint $1.50

Pacific Paints
Quality Brand—Exterior, Interior Gloss and Undercoat
Per gallon $3.95
Per quart 99c

Shingle Stain
Red or Brown, gallon $1.98

Home Owners
Buy now pay later on easy monthly terms—insulation—roofing — wallboards—add a room—remodel, etc.

STEWART & HUDSON LTD.
405 Gorge Rd. 2-2171, 2-2172, 2-2612
Open All Day Saturday
Lots of Free Parking
Also at Duncan, Ladysmith, Nanaimo and Port Alberni

"FOREST" CEDAR SIDING
Combines beauty, strength and economy. It offers ease of application and a choice of finish.
British Columbia Forest Products Ltd.
Phone 2-7221
371 GORGE RD. E.

BUTLER BROTHERS SUPPLIES LTD.
SIDNEY ROLLED ROOFING
Mineral surfaced forest green, tile red, black $5.61
No. 55 Smooth rolled roofing, $4.02
No. 45 Smooth rolled roofing, $3.28
SIDNEY BUILDING PAPER
Weathermax (Vapor barrier) $3.50
Permax, 400 sq. ft. $2.44
Sidney Saturated Bldg. Paper $2.60
Vabar (Vapor barrier) 102X $2.83
Rhino Waxed Paper (x) $2.30
Dryfol, 500 sq. ft. $14.50
All types of building papers and rolled roofing available. Pick these up at our Quadra store and save delivery charges.
BUTLER BROTHERS SUPPLIES LTD.
Keating Crossroad, 3516 Quadra St.
Phone: Keating 90 3-6911

SHINGLE SPECIAL!
RE-ROOF NOW WITH
BARRETT SHINGLES
165 lb. Hexagon, 100 sq. ft. .. $7.10
210 lb. Square Cut, 100 sq. ft. $8.90
125 lb. Stormtite, 100 sq. ft. $5.30
VICTORIA RETAIL LUMBER YARD LTD.
1901 Government Street
Phone 2-2139

NOTICE!
Contractors Builders
G-E TEXTOLITE
Plastic Counter and Wall Surfacing
SETS THE PATTERN
Wherever You Want Beauty Plus Extreme Durability
Victoria Builders and Contractors' Supplies Ltd.
556 JOHNSON 4-1711

28A BUILDING SUPPLIES

DRYSDALE'S
ABITIBI HARDBOARD, 4x8x⅛. Each $2.24
CEDAR GUTTER, Sel. Com. Cedar. Foot .... .36
GLIDDEN ROCKSPAR VARNISH, 2 quarts 3.01
DRYSDALE SASH & DOOR CO. LTD.
1720 COOK ST. 4-4411

Order "ALL" Your Building Supplies
AT
Parker, Johnston Ltd.
1314 BROAD ST. 2-9181

28D FURNITURE

Washing machine, in good condition $22.50
Large mahogany bookcase $42.50
8-Piece walnut dinette suite, like new $159.50
Walnut corner cabinet $45.00
Gainaday Automatic Ironer $69.50
HOLLAND BROS. & CO.
824 Fort Street
3-0913

TRADE-IN SPECIALS!
Pair of Twin Beds, complete with slat spring and spring-filled mattresses $85.00
2-Piece Langham chesterfield suite $59.50
1 Hyde-a-Bed, green frieze $129.00
Bleached mahogany china cabinet, as new $59.50
1 Walnut vanity $29.50
HOME FURNITURE
825 Fort Street 2-5138

Walnut china cabinet $57.00
Combination wardrobe and chest of drawers with mirror in door $49.50
Convertos, from .... $12 to $57.00
4' 6" Beds, complete, from $12.00
PANDORA USED FURNITURE
1050 Pandora (near Cook) 3-6319

YOU'LL BE AMAZED HOW MUCH you can save on the cost of a new chesterfield by letting our experts reupholster and modernize your present one. Hagel's Chesterfield House 536 Johnson 4-3042.

YOUR MATTRESS REBUILT LIKE new at a genuine saving. Upholstery repairs. Boat cushions to order. Atlas Mattress Shop 2714 Quadra at Hillside 4-4925

POLISHED MAHOGANY 4-POSTER double bed with low head-board and matching dresser. Solid walnut ¾ size 4-poster bed with low head-board and pineapple post. 3-3753.

WESTERN CLOTHING
Tailoring on premises from your own goods. 1006 Douglas Street. Phone 4-7531.

VOGUE FURNITURE
GOOD USED FURNITURE BARGAINS
860 YATES PHONE 4-3111

KILSHAWS AUCTIONEERS
WE BUY — WE SELL
WE APPRAISE
4-4441

THREE - PIECE CHESTERFIELD, cleaned, demothed, sanatized in your home, $12. Work guaranteed. Ambassador Home Service 2-5532.

MAYNARD & SONS
FOR FREE APPRAISALS
We Buy and Sell Everything
733 Johnson Phone 4-5921

UPHOLSTERY CLEANED IN YOUR own home. Don's Carpet Cleaners. 9-4189

SPRINGFIELD MATTRESS, NEW condition, 4'6" $10. 3-5509.

STUDIO COUCH, WINE COLOR, IN perfect condition, $35. 3-3134.

ENTERPRISE
OILITE OIL RANGE
PRICE $269.00
TRADE IN YOUR OLD RANGE 40.00
YOU PAY $229.00
HUMBER'S
"Warehouse to Your House"
531 BASTION ST. 3-2111

REAL BARGAINS
FROM OUR TRADE-IN DEPT.
3-pce. Davenport Suite $59.50
2-pce. Chesterfield Suite $39.50
Odd Dressers, from $12.50
Used Electric Washer $59.50
3 cu. ft. Frigidaire Refrigerator.
Small Hoover Apt. Washer.
VOGUE FURNITURE
"Out of the High Rent District"
Phone 4-3111. 860 Yates near Quadra

STANDARD FURNITURE
VIEW ST. SPECIALS!
Small Writing Desk and Chair (used) $26.50
High Chair, natural finish, regular $12.95 .... $9.95

STANDARD FURNITURE
VIEW STREET
BARGAIN BASEMENT
Downstairs in Scollard Bldg. View St. just up from Douglas

28E MUSICAL INSTRUMENTS

JOIN THE SCHOOL BAND
Instruments can be obtained on the rental-purchase plan.
Call In and See Us
WESTERN MUSIC CO. LTD.
formerly
Victoria Music Centre
735 View St. Tel 2-1311

HEINTZMAN & CO. PIANOS, NEW and used, for sale or rent. Showroom at Dowell's Warehouse. 3-0248, 4-1129.
FLETCHER BROS LTD

PIANO, 36 INCHES HIGH, FROM Willis and Co., Montreal; walnut case and bench, full keyboard, $425 or near offer. 1128 Leonard Street. 3-3025.

THOUSANDS OF HIT RECORDS FROM 10c
B.C. SOUND (RECORD SHOP)
743 FORT

COMPLETE SET OF DRUMS FOR dance work. Perfect condition, leaving town, sacrifice $150. Phone 3-1683 after 5 p.m.

GOOD NORDHEIMER PIANO AND bench for sale, $250. Terms, $10 month. 3-0248.

GOOD PIANO FOR RENT, $7 PER month, purchase later if desired; rent applies. 3-0248.

NEW AND USED PIANOS. REX School of Popular Music, 739 View Street, 4-5031.

RELIABLE TV RADIO REPAIRS
R. S. Kitching (R.K. Radio)
745 View St. 3-7021, 8-1076

BALDWIN UPRIGHT AND GRAND pianos, Baldwin organs. Agent: George Willis, 600 Courtney, 2-4712.

PROFESSIONAL INSTRUCTION
BERNIE PORTER
MUSIC STUDIO PHONE 3-9542

WILLIS PIANO FOR SALE, $195. Terms $10 per month. 3-0248.

LOVELY TONE, NORDHEIMER piano and bench, $395. 2-6033.

UPRIGHT GRAND PIANO IN GOOD condition. Price $275. 3-8996.

NORDHEIMER MODERN SPINET for sale. 3-0248.

CLARINET, $30. SUIT SCHOOL band. 3-4701.

PIANO, IN GOOD CONDITION — 3-6581.

1,000s
OF HIT RECORDS!
from 10c
B.C. SOUND
(RECORD SHOP)
743 FORT

28E MUSICAL INSTRUMENTS

RENT A
MUSICAL INSTRUMENT
AND JOIN THE
SCHOOL BAND.
All rental paid may be applied on purchase, balance easy terms. Rent for as low as $3 per month.
WARD'S MUSIC LTD.
1320 BROAD STREET 2-8146
Stores in Victoria and Vancouver

28F TELEVISION and RADIO SALES and SERVICE

CHANNEL MASTER
THE BEST FOR YOUR TV SET INSIST ON AND GET CHANNEL MASTER TV ANTENNAS

KENT'S LTD
RADIO AND TV SALES AND SERVICE. BATTERIES FOR MOST MAKES OF PORTABLES.
742 FORT
SALES 3-7104 SERVICE 3-3513

TV AND ANTENNA INSTALLATIONS, servicing by experienced technicians. Work guaranteed. 24-hour service. Crusaders TV Service Co. 4-8473.

TV SERVICE AND REPAIRS. Your needs satisfied by qualified TV technicians Phone BUTLER BROTHERS at 3-6911

APARTMENT DISTRIBUTION systems, guaranteed installations, most reasonable prices Edward Drew T.V. 745 View 2-8511.

"THE BEST COSTS YOU LESS"—Call Radio and TV Repair Specialists. Douglas TV. 2-9101. 2901 Douglas St.

CENTRAL TELEVISION SPECIALists. 24-hour radio, television repairs Sims antenna installations. 4-1432.

ATKINSON & PEARCE
Guaranteed Service and Repairs to all makes of radio and TV
3-8521 620 Fort Street

LET US OVERHAUL YOUR TV SET while you are enjoying your vacation. Coast Electronics Phone 3-5544, corner of Pandora and Cook.

MANUFACTURER'S CLEARANCE! LESS THAN WHOLESALE! MOTOROLA TV ON DISPLAY AT KING TV & RADIO
756 JOHNSON 4-9913

Nearly Everyone Uses
SIMS
ANTENNAS

STEWART - WARNER 3 - SPEED console combination, A.M. and F.M. 8-1960.

ADMIRALS 3 - SPEED CONSOLE combination radio. 8-1960.

MAIS
HEADQUARTERS FOR FAMOUS
SYLVANIA TELEVISION
New Models now on display
TRY BEFORE YOU BUY
Easy terms. Liberal Allowances
1821 Cook Street 2-8790, 2-4131

28H SPORTING GOODS SALES and SERVICE

GUN SPECIALS!
30/30 Savage, $39.50; .250 Savage, $89.50; 30/06 Winch., $47.50; 8-mm. Czech Bruno, $109.50; .22 Winch. pump, $19.50; 30/30 Savage (lever), $45; 12-gauge Fox Sterl., $72.50. See These and Others at ROBINSON'S
1307 Broad Street 3-6212

RIFLE
.303 sports model Lee-Enfield, new condition, $65 or closest offer. 9-3500.

PARKER 12-GAUGE HAMMERLESS shotgun double barrel. 981 Third Street, Sidney.

.303 BRITISH WITH PARKER-Hale sight, $30. Binoculars, $15. 8-2940.

B.S.A. 30.6 RIFLE WITH K-4 scope. 2808 Graham Street, 2-1418.

3006 SPRINGFIELD RIFLE, almost new. 2-2661.

28K BICYCLES and MOTORCYCLES

GET TO SCHOOL ON TIME
With a popular BSA bantam. Here's the practical, fun-filled, way to get there. The bantam is safe, economical, easy to handle. Ask about our easy pay plan. Free instructions.
BROOKLANDS MOTORCYCLES SALES AND SERVICE, LIMITED
937 Fort Street, Victoria 3-5926

1952 B.S.A. GOLDEN FLASH 650 c.c. twin, used only on paved roads, no hard riding, no accidents, just broken in, paint looks like new, 7,200 miles, one owner. Must be seen to be appreciated. Outstanding buy, $450. 4226 Quadra, 9-2095.

NEW AND RECONDITIONED bicycles, large stock to choose from, terms arranged.
ROBINSON'S
1307 Broad Street 3-6212

BICYCLES. THREE-SPEED, $39.50; new tires, $1.95; new tubes 95c; bicycles, all sizes; repairing while you wait. Aaronson's, 585 Johnson

BRITISH BICYCLE SPECIALISTS
SALES—SERVICE—RENTALS
Overseas Cycles, 634 Fisgard. 2-0232

STURDY PHILLIPS, 3 - SPEED, light and carrier, tops for paper route, $25. 3-6829.

FOR SALE—B.S.A. 500 C.C. STAR twin, very good condition, $325. 2-3317.

THREE-SPEED RALEIGH CARrier, new tires, generator, $30. 2-1665.

BOY'S FULL - SIZE RALEIGH three speed. 3-5162.

FOR SALE, 250 C.C. B.S.A., EXCELlent condition. 4-7053.

1550 AUTO CYCLE, EXCELSIOR, $40. 4-2264.

LES BLOW'S
MOTORCYCLE SALES
Lambretta Scooters, B.S.A., Triumph, James, A.J.S., Matchless, Vincent motorcycles.
Trade your bike for a car or your car for a bike.
2647 DOUGLAS ST.
Phone 4-7843

28 L STOVES and FURNACES

"PACIFIC"
The famous sealed-in-steel furnace and oil units that cannot smoke. Gives you a lifetime's satisfaction.
PACIFIC SHEET METAL WORKS LTD
1009 Yates 2-3169

A CYCLOS OIL RANGE INSTALLED by experts is your assurance of clean, efficient heat. See them. C. Tayler Home Appliances, 1436 Government at Cormorant. 3-3281. "Just down from the City Hall."

VICTORIA FOUNDRIES LTD. 621 Princess Ave "Radio" all cast and steel furnaces and sawdust burners. Stove furnace, sawdust burner parts. Castings made to order 4-2124

LARGE ELECTRIC RANGE, nearly new; also G.M. refrigerator, a large size. Reason for selling, moving to apartment. 4-0497.

FURNACES INSTALLED AND REpaired. Shaw Sheet Metal. 2116 Government 2-2342 days 9-3149 nights

FAWCETT TORRID-OIL RANGES, several models to choose from. Eagle Sales. 1016 Fort St. Phone 2-3923.

McCLARY GARRY COOK STOVE stove, black and white enamel, good cooker. Price $15. 4-4317. 493 Ker.

WHITE ENAMEL, OIL STOVE. Cyclos pot, good condition, drum and stand included, $75. Phone 9-4030.

FOR THE HOMES WITHOUT basements, floor or wall oil furnaces. 2-9511 or 4-0955, Mr. Lambert.

LOGAN SHEET METAL
McClary Coal and Oil Furnaces
618 Queens 3-6343

28 L STOVES and FURNACES

1955 McCLARY ELECTRIC AND gas ranges now at Southalls 745 Pandora 4-2961

FOR SALE—OIL FURNACE, AUTOmatic pot-type burner; Moffat electric stove. Phone 9-4058.

FAWCETT, ALL-WHITE ENAMEL wood and coal stove, enamel oven. In very good condition. 2-3888.

CYCLOS OIL BURNER FOR KITchen stove, six-foot stand and drum. 3-6686.

USED OIL BURNERS SAWDUST burners and furnaces. Apply Model Sheet Metal, 1010 Douglas

WOOD AND COAL RANGE, A-1 condition, new copper coil, cheap. 4-2034.

FRIGIDAIRE ELECTRIC RANGE, 40" size, $175. 2-5854.

ENTERPRISE OIL HEATER, LIKE new, $50. Phone 2-1282.

18-INCH FURNACE IN PERFECT condition, best offer. 3-1210.

WANTED — MAJOR SAWDUST burner (not bricked in). 7-2781.

WOOD AND COAL STOVE. 3-4104.

28M MACHINERY

FOR RENT
Compressors, Concrete Breakers Rock Drills, Pumps, Mixers
I.E.L. Chain Saw Agents
Alf Becker 1981 Tillicum Rd., 4-6414

RECONDITIONED
Power chain saws, $75 and up. A. Becker, 1981 Tillicum Rd. 4-6414.

RENT-A-TOOL
3108 Shelbourne 2-2214

YOUR USED EQUIPMENT HEADQUARTERS
More and more B.C. equipment users are making Finning's their used equipment headquarters. They know that Finning used equipment is dependable, priced right and backed by warranty and dependable service. Inquire now and get full details.
"CAT" D4, 7J series, LaPlante Choate angledozer, PCU, Hyster winch. Fair condition, ready to go. Buy & Try, 3-day trial, f.o.b. Vancouver. FT-1488 $6,000
INT. TD-9, 1941 model, Isaacson angledozer, winch & guards. Undergoing complete overhaul in our shops. Buy & Try, 3-day trial, f.o.b. Vancouver. FT-2644 $6,000
INT. TD-6, 1947 model, complete w/ Hoover overhead loader, angledozer. Has new rollers and rails. In excellent condition. Top value! Buy & Try, 3-day trial, f.o.b. Vancouver. FT-2640 $6,150
FINNING TRACTOR & EQUIPMENT Co. LTD.
940 Station St., Vancouver, B.C.

28 N GARDENS and SUPPLIES

MONTEREY CYPRESS, 12-15" high, 20 and 25c each. Chrysanthemums, choice Michaelmas Daisies, Hydrangeas, all in bloom; choice dwarf evergreens, heathers, bulbs —now on sale at
THE SHRUBBERY
757 Fort St. 3-5915

S. & P. NOW!
For Grass Seed, for Merry Tillers, Top-grade Fall Bulbs, Specials in Fertilizers and Spray Materials!
SCOTT & PEDEN LTD.
566 Cormorant St. Phone 4-7181.

FERTILIZE NOW USE DUCK guano for best results. Rose beds, flowers, vegetables and lawns; 60c sack delivered. Sidney Duck Farm Sidney 180.

ADD VARIETY SPRING FLOWERS. Wedgwood blue iris, 50c dozen, $5 gross delivery. H. E. Baade, Saanichton.

RICH BLACK TOP SOIL. ROTTED cow horse manure. Cinders, sand, gravel, clay, gravel fill
3-7297 F & F Trucking 4-1935

SOIL; ROTTED COW HORSE MAnure; rocks; cinders; fill. 4-5564 7-2415.

BEST BLACK TOPSOIL, $3.50 Manure, rock, cinders 3-5778

CLAY FILL, ROCKS, ROAD AND fill gravel. 4-9421.

28O FARM IMPLEMENTS

OIL. 75c GALLON IN FIVE-gallon lots. One gallon, 85c. Refined, top quality oil. V.I. Oil Refinery, 540 Ardersier Street (driving north on Douglas Street, go one block past Cloverdale Ave., turn left at "C.C.P." sign).

ROTOTILLERS, NEW AND USED; also Frazer parts. Horwood Brothers, Government and Herald, 3-4021.

PLANET TRACTOR, 3 H.P., ONE year old, excellent condition, complete with plow and cultivator, $200 cash. 7-1047.

JOHN DEERE IS THE BEST BUY RAMSAY MACHINE WORKS LTD
RIDING Tractor, with implements $295
PONY Tractor, hydraulics, plow, disc and cultivators, excellent $850
MASSEY 30 with plow $800
FORDSON MAJOR 1950 model $850
SOIL SCOOP, as new $75

Muyhew, Strutt & Williams Limited
2312 Douglas Street Phone 4-3929

28 P ANTIQUES, CHINA

STAMPS, SETS, PACKETS, NEW issues Newberry Stamp Shop 639 Fort

WANTED — STAMPS, COINS bills, postcards. 1006 Government, Room 101.

28 R TOOLS for SALE or RENT

ALL TYPES OF TOOLS FOR RENT
ROBERTS MACHINERY
2507 GOVERNMENT 4-4813

28X MISCELLANEOUS FOR SALE

FLOOR SAMPLES
G.E. Automatic washer $288
"Disposal" new Hotpoint, regular $149.00 $79.00
G.E. 21" TV, leg base, new $249.00
G.E. automatic defroster refrigerator, 9 cu. ft. $299
Coolerator electric range, automatic oven control $329
WILLCOX LTD.
1736 Douglas Street 3-8012
(Just across from the "Bay")

LEATHER HANDBAGS LEATHER
Low prices—factory to you.
Briefcases — Luggage — Wallets
We'll repair anything made of leather or will custom make anything you want.
JOHNSON LEATHER GOODS
1121 Douglas Street
Opposite Eaton's Phone 2-6632

CLEARANCE
Clearance of new and good "used" camp equipment. Look at these values—many well below half price, good used camp cots, $4.95; new 9'x9' Palmetto tents, $33.75; good used wall tents, 6'x8'x2', $10.00.
JEUNE BROS.
570 JOHNSON STREET, NEXT TO HAGEL'S—PHONE 4-2810

ONE WHITE ENAMEL THOR washing machine, only $49. $25 allowance on your old boiler on a new Super-Hot automatic electric storage tank hot-water heater.
DELTA ELECTRIC
714 Cormorant 4-7416

KITCHEN SET IN LIGHT MAPLE, table and four chairs, excellent condition. Fawcett Beaverbrook cream enamel range with oil burner installed and automatic pump, almost new, greatly reduced in price for quick sale. 3-6464.

DURACLEAN
Finest upholstery and rugs safely cleaned by aerated foam in your home — use same day!
DURACLEAN SERVICES
1909 Duchess St. 4-8634 or 4-3244

USED SEWING MACHINES
6 Treadle.
8 Portable Electric.
4 Console Electric.
FOR SALE OR RENT
TAYLOR & CO., 816 FORT

RECONDITIONED ELECTRIC washers: Beatty, Connor, Easy. For sale or rent. A. E. Taylor & Co., 816 Fort.

PAIR OF LEADED FRENCH DOORS with hardware, like new; Norge refrigerator, good running order, $30. 4-3278.

WHETHER YOU ARE BUILDING a new home or remodelling, be sure to see the new Youngstown steel kitchens, now available in four colors on display at W. R. Menzies & Co. Ltd. 911 Fort St Phone 3-1112.

SAVE $30 THIS WEEK ON A NEW rotary power mower. Regular $99.50, now only $79.50. Good till the 3rd of September. Power Mower Sales and Service, 712 Humboldt.

A.M.C. REFRIGERATOR, 9 CU. FT. with quick freeze, $160; also 30-gallon Fairbanks-Morse automatic glass-lined gas hot-water heater, nine months old, $100. Reason for sale: moving. 3-0722.

REGISTER NOW FOR FALL AND winter craft classes in copperwork and flower craft. All tools and supplies available at HOBBIES & CRAFTS UNLIMITED
741 View St. 2-7832

UMBRELLAS
Promptly Repaired
New Handles, Ribs, Etc.
PRICE'S KEY SHOP
847 Fort Street 4-6221

LADY'S BICYCLE, $12; COMBINAtion and adjustable Stanley plane, No. 45, $25; 3-burner lower-oven gas range. All in A1 condition. 2-3671.

FOUR 4-PLACE SETTINGS OF Northumbria Sterling Silver "Laurier," never used, $75. White enamel wood and coal stove, in good condition, reasonable. 9-1023.

G.E. TEXTOLITE PLASTIC counter and wall surfacing. Adds beauty and value all through the house. Durable, practical, economical Phone 4-1711.

ANTIQUE VICTORIAN SETTEE, two glass-doored cabinets, Satsuma tea service, books, Newspaper of America writing course, miscellaneous items. 2-4509.

NOTICE
You can buy a power mower but you invest in a Toro from the Lawnmower Hospital, 633 Cormorant. Phone 3-5552.

FRIGIDAIRE 40" DEEP WELL cooker, warming oven, like new, $125; small de luxe Crosley Shelvador refrigerator, 6 cu. ft., $85. 110 Wildwood Avenue. Phone 4-7594.

DUO-THERM OIL HEATER WITH three-gallon tank attached. Used one winter, perfect condition, medium size, $50. 9-3558.

VENETIAN BLINDS
Call Us for Free Estimates
VARIETY WOOD PRODUCTS
133A Kingston St. Phone 4-1833

NEARLY NEW KIRBY, USED ONLY six times, open to offers; some attachments never been used. 4-6352 or call at 525 Comerford Street.

USED COAL FURNACE AND AUTOmatic stoker, in good condition. Phone Lake Service Garage, Lake Cowichan, B.C.

ADDING MACHINES, CASH REGisters, automatic scales, slicers, etc. C. G. Owen & Son. 939 Johnson Street 3-9353

WE BUY AND SELL MUSICAL INstruments, cameras, trunks, sporting goods. Island Trading, 1415 Government. 4-5354.

SIX-PIECE LIMED OAK DINING room suite, was $450, and like new. Asking half price or best offer over. 35 Howe, 3-5514.

ROTOTILLERS NEW AND USED, also Frazer parts. Horwood Brothers Government and Herald 3-4021.

INTERIOR PAINT, FLAT, GLOSS and semi-gloss. White only. $2.86 gallon. Harte-Andrews Paints Ltd. 711 View. 4-4711.

FAMILY CLOTHING, SHOES, BABY necessities, sewing machines, gents' roller skates, complete Thrift Shop 2605 Douglas

FREE EAR-PIERCING SLEEPERS or hooks, $3. S. C. Johns Jewellers 1136 Government St. at View St.

GUARANTEED USED WASHERS, Connor Thermo and Thor Automagic. Island Washer Repair Service, 615 Chatham St. 2-6413.

BEAUTIFY YOUR HOME WITH Everlite corrugated plastic sheet. Low prices now in effect. Industrial Plastics, 580 Johnson Street.

HIGH CHAIR, $3; ALUMINUM baby car seat, like new, $3; child's hardwood training seat, like new, $2; dog house, $3. 9-3858.

CHERRY - RED WOOL FRIEZE Hammond chesterfield suite, only six months old. Sacrifice $125. 3-8480.

DOG KENNEL; 3-PIECE MAROON chesterfield; double bed and spring; rug underfelt, 9x12; Dorco water jacket heater. 4-7307.

COMBINATION WOOD AND FOUR-burner gas range; clean youth's bed, complete. Evening, 1671 Hampshire Road.

CEDAR CHEST, LIGHT OAK, IN new condition, going reasonable. Miss Perkins, 2622 Roseberry. 4-5537. No Sunday calls.

BY OWNER, WESTINGHOUSE electric combination range, Quaker oil burner range. Karn upright piano. 2532 Thompson Avenue.

9x9 ROSE-CARVED BROADLOOM, as new, $75. Air-Mist Cleaning, 928 Johnson.

TYPEWRITER, HOOVER WASHING machine, Pullman case. Phone 3-6660.

WOOD AND COAL HEATER WITH coils, $35; baby go-cart, $3. 16 Conard Street.

SINGLE BED, $10; DRESSER, $10; washstand, $5; kitchen table and cabinet. 1267 Pembroke.

PARKERETTE LEAF SWEEPERS now in stock Power Mower Sales and Service, 712 Humboldt.

FRENCH POLISHING
Repairs—Furniture Refinishing
SPECIALTY FINISHERS 2-4613

MAJOR SAWDUST BURNERS agents, Domestic Sales, 28 Burnside W., 3-3512.

PICTURE FRAMING
Williamson's Photo and Art Store
640 Fort Street

SEE THE LATEST STYLE SEWING machines at the Singer Sewing Centre, 726 Yates. Phone 3-6513.

USED CAMERAS
VICTORIA PHOTO SUPPLY LTD.
1015 Douglas Street. Phone 3-3242

ACCOUNTING FOR SMALL BUSInesses at a quoted price. J. P. Frampton, 610 Courtney. 2-1832.

GOOD USED RADIOS FOR YOUR rumpus room, from $9.95 Kent's Ltd., 742 Fort St. 3-3513, 3-7104.

FISH AND CHIPS ORDERS TO take out. London Fish and Chips Cafe, 3-8721.

THE SHAVER SHOP FOR ELECtric shaver sales and service. 3-0051 1010 Broad Street.

22-INCH BOILER PLATE FURNACE and Esso oil burner, used one season, suitable for large house. 9-3415.

SIMMONS BED, COMPLETE; PAIR basketball spikes; boy's bicycle. 2-6838.

GIRL'S FALL AND WINTER coats, sizes 8 to 10, in good condition. 4-1596.

DUO-THERM, MEDIUM, WITH tank, complete, $55. Gurney gas cook stove. 9-2837.

PLUMS, APPLES, PEARS. Bring own containers. 971 Lodge ave., 3-0396.

BRING YOUR WATCHES FOR expert personal repair service to D. G. PENNOCK, 618 Yates.

APPLES — GRAVENSTEIN AND Wealthy, $1 per box. 424 Atkins Road. 8-2898.

POTATOES; OTHER VEGETABLES; also choice strawberries. Prices very reasonable. Tom Clark, Royal Oak.

OAK BARRELS, WHILE THEY last—10-gallon size $4, 10-gallon size $3.25. 3-8813. Free delivery.

NINE OR 10-PIECE CHIPPENDALE-design mahogany dining room suite, twin pedestal table. 3-0792.

MAN'S C.C.M. BICYCLE AND CARrier, A-1 shape. Suit paper boy. $22.50. 3-9664.

FRIGIDAIRE, APARTMENT SIZE, new unit 1952, good condition, $109. 7-1047.

DOOR CLOSERS REPAIRED. Prices Key Shop, 847 Fort Street.

LOCKED OUT. LOCK REPAIRS. Price's Key Shop, 847 Fort, 4-6221.

PLUG-IN ELECTRIC RANGETTE. 4-1438.

DEEP FREEZE, 12 CU. FT., Philco, new condition. 5-2605.

PLUMS; ALSO WEALTHY APPLES. 1741 Ruby Road.

APPLES, GREEN TOMATOES, onions, etc. 843 Lodge. 2-3077.

LADY'S WHITE ROLLER SKATES, size 5, good shape. 4-9687.

2-WHEEL METAL BOX TRAILER. Telephone 7-3290.

CARROLL RIGHTER'S ASTROLOGICAL FORECAST

MONDAY, SEPTEMBER 12, 1955

ARIES (Birthdays from March 21 to April 19—You have all kinds of creative ideas that, if put into operation, would change your present outlets. However, don't act so swiftly. Look into every phase of new expressions and you can round out past and present in nice balance.

TAURUS (Birthdays from April 20 to May 20)—Surprise at home early you may not like or understand becomes your choice to get off to some pleasure, creative idea, enjoyable hobby you would not otherwise have. P.M. fine for amusements, romance. Be happy.

GEMINI (Birthdays from May 21 to June 21)—Be very careful of accidents on highway or unfavorable communications or snide comment by, close companion during morning. P.M. finds condition at home giving chance to increase whatever does not suit you. Seize eagerly. Use to progress.

CANCER (Birthdays from June 22 to July 21)—Surprise regarding finances, unexpected expenses should not throw you off balance so you lose your poise. Seated in this situation is chance to improve your relations with those you contact in daily living. Be resourceful.

LEO (Birthdays from July 22 to August 21)—Early morning upset that changes your plans actually new deal that makes your whole existence more in accord with your practical progress. Stop daydreaming and get down to facts as day advances and you win out with more security.

VIRGO (Birthdays from August 22 to September 22)—Frustration again arising early tends to make you feel imposed upon. Actually you are given another chance to get out from under disturbing influence. Be mindful of your own good. Let the unwanted, undesirable leave your life.

LIBRA (Birthdays from September 23 to October 22)—Unpredictable friend really makes you blink, stir up your fine mind from any laziness in which you have sunk. Be sure to get alive, alert, awake and active now. The p.m. suggests you quietly plan future sensibly. Be detailed.

SCORPIO (Birthdays from October 23 to November 21)—Official, cop, executive apt to be so concerned with some problem of his own that he blasts you unthinkingly early. Overlook. Keep your credit intact. Get in touch with supporters of long standing and go along with them.

SAGITTARIUS (Birthdays from November 22 to December 21)—Sudden inspiration shows how to make changes so that your advancement occurs with greater speed plus deepening of your understanding. Then take conclusions to one in power to gain backing you need. Zoom forward.

CAPRICORN (Birthdays from December 22 to January 20) A.M. finds flash hunch brings solution to perplexity regarding some going venture that needs quick action to save. P.M. brings newcomers, interesting ideas to boost your morale, give you courage to go forward.

AQUARIUS (Birthdays from January 21 to February 19)—Brilliant, unpredictable, acting individual suddenly releases data, comments you may not like but show you, at last, just where you stand. This is at once followed by chance to work out in practical fashion. Keep on the qui vive.

PISCES (Birthdays from February 20 to March 20)—All kinds of unusual streamlined, modern, artistic or comfortable ideas seethe early through your consciousness to give you chance to make your routines more as you desire them. P.M. go after plans with sound-minded, practical partner.

IF YOUR CHILD IS BORN MONDAY . . .

Monday's child is one of those very interesting and New Age youngsters who will never do anything as the other fellow. He will always have some modern adaptation or apparently odd suggestion which, by your following up, will improve the condition being considered. However, give him, or her, a formal training in education so that he can operate within a framework of co-operating with others. The later life mellows and tempers to a very satisfying, pleasant association for everyone with whom there is any association.

FOR YOUR COPY of Carroll Righter's Individual 16-page Forecast for October, send your birthdate and 50 cents to Victoria Daily Times Forecast, Box 350, Madison Sq. Station, New York 10, N.Y.

28X MISCELLANEOUS FOR SALE

CLEAN FILL, CHEAP, MONDAY, corner Princess and Government St.

BEAUTIFUL NAVY BLUE LAPIN fur cape, worn once, $40. 2-4086.

Woodward's
USED APPLIANCE SHOWROOMS
Easy Credit Terms Available

SALE OF WASHING MACHINES

General Electric	$ 39.95
Pioneer	61.50
Connor	64.50
Coffield	67.50
Westinghouse, reconditioned	74.95
Connor	69.95
Bendix Automatic	98.00

WOOD AND COAL RANGES

Royal 38" sawdust burner, complete	$ 89.00
McClary	54.95
Findlay	29.50
Triumph Range	22.50
Findlay Condor De Luxe and combination coal and gas	119.50

ELECTRIC RANGES

Modernize your range with a smart new Range Top Lamp and Minute Minder, $3.95 to $	6.15
Apt. Rangette	29.95
Frigidaire Electric Range	159.95
Moffat Cottage	114.95
Findlay Cottage	89.55
General Electric De Luxe	137.45
Acme Electric	157.50
Three Electric Ranges, as is	14.95

RECONDITIONED PIANOS
IDEAL FOR HOME OR MUSICAL STUDENT

Empire Piano and Stool, mahogany	$229.00
Royal Canadian, dark mahogany (large)	189.00
Ennis (large), mahogany	169.95
Willis Upright Grand, in mahogany	275.00
Modern wooden TV bases, smart grill cloth, light or dark wood finish to match your mantel model. Will give your set the appearance of a fine console. From	$8.50 to $12.50

Terms 10% down, 24 months on balance.

MISCELLANEOUS

17" Westinghouse TV Console	$145.00
Gladiron Automatic Ironer	55.00
Renown Oil Range in excellent condition, white enamel, complete	132.00
Girl's Bicycle (new), 26"	39.95
Singer Portable	54.95
Vacuum Cleaners, from	17.00
Crossley Mantel Radio and RCA 45-rpm Record Player (new) attachment. Special complete	64.95
Westinghouse Electric Roasting Oven	35.00
Youngstown Dishwasher (new)	350.00

COMBINATION RADIOS

Baycrest	$ 98.00
Chisholm 3-Speed	157.00
Chisholm 78 rpm	139.50
Sparton	52.50
Phonola	137.50
Sparton	137.00
Console Radios from	17.95

REFRIGERATORS

Coolerator, 7 cu. ft.	$149.95

Woodward's
NECCHI, BERNIA SEWING CENTRE
USED APPLIANCE SHOWROOMS
SEE OUR MONEY-SAVING VALUES
750 PANDORA 2-8932

28X MISCELLANEOUS FOR SALE

SCOUT UNIFORM, COMPLETE, size 14, excellent condition. 7-2692.

SINGER DROPHEAD MACHINE, treadle, good sewer, $25. 3-8208.

EMPTY 100-LB. POTATO SACKS, 8c each; $7.50 per 100. Phone 2-2425.

ROCKGAS WATER HEATER Phone 8-2445.

FIBRE-GLASS PLANER RODS. Peetz Tackle, 574 Johnson.

HOOVER UPRIGHT, GOOD CONDItion, new attachments, $30. 2-9484.

4 POOL TABLES FOR SALE, ONE large, 3 small. Jordan River, 3-F.

CONVERTO 4-FOOT BED, OAK table, six chairs, suitcase. 3-5378.

FOR PICTURE FRAMING DIGGON'S.

POWER MOWERS FOR RENT Price's Key Shop, 847 Fort. 4-6221.

KITCHEN CABINETS. VARIETY Wood Products, 133 Kingston. 4-1833

FOR RUBBER STAMPS. DIGGON'S

CYCLOS
R-A-N-G-E
INSTALLATIONS AND SERVICE
BY
FACTORY TRAINED EXPERTS
Call, write or phone for one of our representatives to call on you and estimate your requirements at no cost.
BALLAM AND RAWLINGS
"Reliable Plumbing"
2657 DOUGLAS
Near Hillside
Phone 4-1641 (Days)
4-3059 (Nights)

MAIS

1 Only used refrigerator	$49.50
1 Only used refrigerator	$129.50
3 Only used washers	$19.50
1 Only used C.G.E. washer	$129.50
1 Only used Duo-Therm heater	$59.50
1 Only used Moffat gas range	$119.50
1 Only used W.E. wood and coal range	$89.50
1 Only used W.E. wood and coal range	$99.50
1 Only used piano	$150.50
1 Only used ice, box, enameled	$12.50
1 Only used Westinghouse push-button console radio	$69.50
2 Only used washers	$14.95

1821 Cook Street 2-8790, 2-4131

28X MISCELLANEOUS FOR SALE

LANE CEDAR CHEST, WASHING machine, commode chair, two mattresses (spring filled), buggy, reclining stroller, Wearever roaster, two irons. 529 Sumas.

CLEARANCE SALE, ½ AND ⅓ off! Making room for new fall stock. Irene Maternity Shop, 1008 Broad.

BLACK, ALMOST NEW, ZIPPER loose-leaf binder, $3. 3-2726.

OIL HEATER TANK AND STAND, very good condition, $30. 3-6584.

DATE WITH A DEER?
SEPTEMBER 17
Mc & Mc
SPORTING GOODS
Your Hunting HQ.

Winchester 30/30 Lever action	$78.95
Savage 300 model 99EG, lever action	$113.50
Winchester model 70 30/06, bolt action	$136.50
Browning 270 cal., bolt action, extremely fine sporting rifle. Made in Belgium	$165.95
Equip your gun with a recoil pad. All sizes from	$1.95
For those long shots get a Boone Gunscope	$35.50
Also a Weaver Scopes	$41.75

RIFLE AMMUNITION FOR ALL YOUR NEEDS.
CLEANING RODS, PATCHES, SOLVENTS, GUN GREASE, GUN BLUE. GET YOUR HUNTING LICENSE, GAME TAGS, FREE COPY GAME REGULATIONS BOOK. ONE STOP AT
Mc & Mc
1400 GOVERNMENT ST. 4-1111

LET US CONVERT Your Kitchen Range to OIL
Complete Price
$175.50
This one price includes
Barrel
Stand
Permit and Inspection
Base Plug
Copper Coil
Standard Oil Contract
And All Fittings
Absolutley No Extras
WE SELL WE INSTALL WE SERVICE
Phone 3-4138
C. J. McDOWELL
Plumbing & Heating Ltd.
1000 DOUGLAS

USED SPECIALS
2 Used Table-Top Gas Ranges
$90 and $110
1 Used "DORCO" Laundry Stove $20
SOUTHALL'S
745 PANDORA 4-2961

YARDAGE GOODS
Acrolyne Flannel, 45" width, yard $1.65
Check Spuns, for children's school dresses, 42" width, yard 89c
BARGAIN BUYS
648 Cormorant St., opp. City Hall
Trade-In Department
We have a wide selection of Appliances Furniture and Radios arriving daily at our Trade-In Department, 636 Broughton Street, opposite Coach Lines Depot.
T. EATON CO.
CANADA LTD.

A.B.C. ELECTRIC
Rebuilt Vacuum Cleaners from $9.95
809 Fort Street 4-3113

29 WANTED MISCELLANEOUS

WANTED A 52-53 Chev., one owner low mileage car Phone Monday to Wednesday between 5 and 8 p.m. 4-2460.

BABY'S HIGH CHAIR, BABY BUTler or play table. Reasonable. 2-5002.

ISLAND JUNK. BEER BOTTLES, etc., bought. Phone 3-0343 We call.

WANT TO BUY SAWDUST FURnace in good condition, to heat 4-room house. 8-2705.

TWO SUITER, BROWN OR BLACK leather. Phone 8-2683.

BASEMENTS AND YARDS cleaned. Bob. 2-6634.

WANTED VEGETATBLE AND fruit juices. 4-5825.

WANTED, A LARGE QUANTITY black soil on the property. 9-1844.

WANTED—OLD COINS, BY COLlector, Box 713, Victoria Press

USED FURNITURE, TRUNKS Best deal. Reliable Furniture. 3-6714

TO SELL GOOD BOOKS CALL 2-1427 Haunted Bookshop, 846 Fort

WANTED — USED FURNITURE Holland Bros. & Company. 3-0913

CARPETORIUM BUYS GOOD USED rugs. 3-2861.

31 PETS AND LIVESTOCK

FOR SALE, RABBITS AND white Pekin ducks. El Nido Rabbitry, 9-3858.

31A POULTRY HATCHING EGGS, ETC.

DERREEN LEGHORNS
The Money-Making Hens
Look for our new model this season. More eggs on less feed means more money for you. Less mortality, longer lay, more profits. We own all our breeders. Be sure your next layers come from Derreen Poultry Farm at Sardis, B.C., Canada's oldest and largest Leghorn breeding farm.

H. & N. NICK CHICKS
For best results and larger profits, Heisdorff and Nelson Nick Chick Leghorns, Hamps, Leg.-Hamp. Cross, Austra-Whites, Barred Rocks and White Rocks. Order now.
KRIEGER'S HATCHERY LTD.
Aldergrove, B.C.
Phone Aldergrove 3831

FEBRUARY AND MARCH hatched pullets—Hampshires, Leghorn-Hampshire crosses, and other breeds. Get these for early layers. Write for price list.
RUMP & SENDALL LTD
Langley Prairie, B.C.

WANTED — LIVE FOWL AND roasters; top prices paid; weighed on your place. Phone 8-1182.

LAYING HENS, $2.00, LARGE eggs. 3034 Cedar Hill Road.

BOLIVAR PULLETS, HAMPS OR crosses, various ages. Phone 9-4007.

TRIO TOULOUSE GEESE. 3-5305.

BUSINESS BRED CHICKS
Immediate delivery on all popular breeds and crosses. Prices on request.
Bolivar Hatcheries Ltd.
Box 860, New Westminster, B.C.

31C CATTLE

2 FRESH HEIFERS. P. EDLINGton. Phone Sidney 87Y.

FOR SALE 2-YEAR-OLD LOCKER beef. Keating 94-X.

31F DOGS

THE GREATER VICTORIA DOG obedience training club's fall classes start on Tuesday, Sept. 20th. To enrol and for further particulars phone secretary 3-7908.

V.I DOG FANCIERS CHAMPIONship and Obedience Trials Shows, Curling Rink, September 9-10, from 10 a.m.-10 p.m. Admission: Adults, 50c; children, 15c.

DOG OBEDIENCE TRAINING classes start Monday, September 19. 9-2651. Mrs. Mellish, Heatherbelle Training School.

BLACK COCKER PUPS, 9 weeks. $15. Steven's Road, Prospect Lake. R. Shepherd, Saturday, Sunday.

REGISTERED DACHSHUND PUPpies, A. Meynell, 543 Dobson Road, Duncan. Phone 392R.

THE GREATER VICTORIA DOG obedience training club. Phone 3-7908.

PUREBRED ENGLISH POINTER pups, excellent hunters. 1015 Joan Crescent.

TOY POMERANIAN, REGISTERED, Cream, male puppy. 3-8046.

CAIRN TERRIER PUPPIES. Melita Kennels, 4028 Raymond, 9-2686.

IRISH SETTER PUPPIES. ONE male, two females. 8-2547.

COCKER PUPPIES. PURE-BRED. 9-4568.

6 BUFF COCKER PUPPIES. Phone 8-2724.

31G CATS

LOVELY KITTENS AND SPAYED cat available to good homes. CPL. 4-9692 or 7-2795.

HALF SIAMESE MALE KITTEN, 7 weeks to a good home. Phone 2-7675.

31L CAGE BIRDS and AVARIES

BUDGIES, ALL AGES. BETTER-than-average birds. 2-3642.

40 BUDGIES FOR SALE, ALL colors. Phone 3-9073.

34 HOTELS

BEVERLEY HOTEL
In City Centre. Moderate rates. Transient and permanent guests. Housekeeping rooms. TV in lounge. 724 Yates. Phone 4-0611.

THE GLENSHIEL, 606 DOUGLAS. A residential hotel providing every comfort for elderly people 3-4164

THE ROYAL OLYMPIC HOTEL & APARTMENTS
Recently renovated suites with or without; has now to offer clean, comfortable rooms weekly or monthly rates upon request. Always an abundance of heat and hot water. Telephone in each room, 24-hour elevator service. On Johnson, just off Douglas. Phone 4-1187.

Ritz Hotel, 710 Fort St.
FURNISHED APARTMENTS AND ROOMS 3-1021
Elevator Service Permanent or Transient

GLEN COURT HOTEL
$7 a week up. 707 Blanshard Street. Phone 4-2225.

34 A VACATION GUIDE AND SUMMER RESORTS

MORGAN HOTEL
(Under entirely new management)
In keeping with Mr. Morgan's policy "Comfort, Cleanliness and Service"
QUALICUM'S ONLY HOTEL ON THE BEACH
Bathing, Boating, Fishing and Golfing Available
OFF-SEASON RATES NOW IN EFFECT THROUGH TO SEPTEMBER 30. 10% OFF OF SEASONABLE RATES ON ALL RESERVATIONS AFTER SEPTEMBER 7.
Phone Qualicum 2481
or Write
MRS. I. FRISBY
MANAGER
QUALICUM BEACH

35 BOARD AND ROOM

CONGENIAL RESIDENTIAL ACcommodation on Newport Avenue. Sunny lounge, automatic heat. Bus stop. Full board at reasonable rates. 3-5254.

WHY HAVE COOKING PROBLEMS? Attractive self-contained ground-floor suite. One overlooking park. Finest cuisine. Phone 2-1703.

PRACTICAL NURSE HAS ROOM on bottom floor. Refined guests, gentleman or lady. Some care. 4-9668.

VACANCY FOR TWO. LARGE double room, twin beds. Suit two elderly ladies or men needing some care. 4-3505.

LUXURIOUSLY FURNISHED rooms. Automatic hot-water heating. 1015 Joan Crescent.

BRIGHT GROUND-FLOOR ROOM. Board, laundry, care for elderly ladies. $90. Resthome, 3-7422.

FAIRFIELD—GOOD HOME, GOOD food, warm and bright, single or double. 3-2533.

ROOM AND BOARD, WORKING men preferred. In city. T.V. 920 Empress Avenue. 4-6663.

VACANCY — NICE LARGE ROOM for two elderly ladies or two men. In town. 714 Discovery. 4-7516.

BOARD AND ROOM, DUTCH family, Fairfield, close to Park and sea. 5-1769.

FOR ONE OR TWO BUSINESS girls or students in modern home. Reasonable. 3-3886.

GOOD BOARD AND ROOM FOR working man. 3-6909.

LARGE COMFORTABLE ROOM, hot and cold water. T.V. 3-8437.

ROOM, FULL BOARD, MODERATE. 1091 Joan Crescent. 4-6841.

REASONABLE, GOOD HOME FOR working mother and child. 2-6332

CENTRAL—GOOD HOME-COOKED food. Single or double. 5-1035.

BRIGHT ROOM, MEALS OPtional. James Bay. 4-3731.

CRAIGMYLE, 1037 CRAIGDARroch. Hot and cold water. 4-0031.

ROOM AND BOARD FOR YOUNG working man. 3-3416.

35 BOARD AND ROOM

BRIGHT WARM ROOM WITH SITting room. Walking distance to college and Normal school. Girls, $55 per month. 1954 Haultain. 2-5657.

GOOD HOME OFFERED TO working mother with child. Box 1034, Victoria Press.

EXCELLENT BOARD AND ROOM, men. 1120 McClure, after 4 p.m.

BOARD AND ROOM IN PRIVATE home. Single or double. 8-2472.

36 ROOM AND BOARD WANTED

ELDERLY WOMAN DESIRES room and board in refined home, $75 a month. Box 1010, Victoria Press.

37 ROOMS TO RENT FURNISHED

BED-SITTING ROOM IN SOUTH Fairfield, suitable for nurse or business girl, $25 monthly. Breakfast extra if desired. 258 Moss Street.

LARGE BEDROOM, PRIVATE home, would suit two, twin beds. 1704 Richmond Ave. 4-3303 after 6 p.m.

LARGE WARM ROOM, NEAR Victoria High School, all found, business person, breakfast optional. 4-6156.

GENTLEMAN, GROUND FLOOR, kitchen facilities, good location, $35, 107 Cook Street. Phone 4-0475.

SLEEPING ROOM, PRIVATE home, quiet, sailors welcome. 2-8368.

SLEEPING ROOM, PRIVATE HOME near Parliament Buildings 4-3176.

SUITABLE FOR 1 OR 2 GIRLS, clean, comfortable room. 2-1418.

37 A ROOM TO RENT UNFURNISHED

A LARGE, LIGHT HOUSEKEEPing room, with rangette and sink, ground floor; also large room and kitchen, extra room available, in quiet, Christian home. Business ladies preferred. Close in. No smoking or drinking. Phone 3-2483 evenings, between 5 and 7.30 p.m.

38 HOUSEKEEPING ROOMS TO RENT FURNISHED

MORRI MANOR OFFERS UNusual accommodation to discriminating people, if you are in this category, and are looking for a lovely home, be sure to see us, everything is supplied, several suites now available at reasonable rates. 1147 Hilda Street. 3-0712 after 5.30 p.m.

VISITORS — FULLY FURNISHED housekeeping rooms, everything supplied; quiet residential district, five blocks city centre. Weekly rates. Mrs. Denison, 1007 Linden Ave., phone 4-6325.

LARGE FRONT, DOWNSTAIRS bed-sitting room, furnished attractively and modern. Gas stove, sink, hot and cold water. Lovely room for working girl, with congenial family. TV. 2208 Fernwood. 4-7356.

SINGLE ROOM OR TWO ROOMS near Normal School. Suit one or two girls or quiet boys. One room $25; two rooms $35. Linen not supplied. $5 more for two sharing. Phone 5-1595.

FORT STREET — CLOSE IN. Large ground floor two-room suite, Sink, gas range, Murphy bed, four-piece chesterfield set, working couple, $38 a month. September 8. 2-4312 and evenings 3-3640.

IF YOU WANT A NICE WARM, clean front room, with all supplied, in Jubilee district, phone 3-8234 daytime, or 1646 Clare Street evenings, Sunday or Wednesdays.

NEAR LAMPSON STREET SCHOOL, COMBINATION BED - SITTING AND LIGHT HOUSEKEEPING ROOM, CLEAN, NICELY FURNISHED. CHILDREN WELCOME. AVAILABLE SEPT. 15. 2-6951.

LARGE, SUNNY BED-SITTING room and kitchenette. Nice home, quiet. Also small, cute two-room basement suite, one business person only. 3-3445, not Sunday.

"FIRWOOD LODGE" — COMFORTable rooms. Attractively furnished. Kitchen privileges. Refrigerator. Four blocks city centre. 3-3453.

SUNNY ROOM, KITCHEN PRIVIleges. Walking distance. Business lady preferred. 14A October Mansions.

LOVELY BED-SITTING ROOM, kitchenette-dinette. One working person. All found. View after 6. Reasonable. 1618 Richmond.

3 FURNISHED HOUSEKEEPING rooms and one 3-room house for rent at Brentwood Bay. Phone Keating 166M.

ATTRACTIVE, LARGE BEDROOM with complete private bathroom and all housekeeping facilities, in good home; large garden. Phone 2-1950.

CLEAN ATTRACTIVE FURNISHED housekeeping room. Nice location. Close to park, bus. Walking distance. 3-4809.

NEAR NORMAL SCHOOL AND Jubilee Hospital, for girls. $30 a month. 3-3667 or 4-4839.

VERY ATTRACTIVE COSY TWO-room suite. Fireplace. $37.50. 4-8594. 629 Battery.

ESQUIMALT. CLEAN, COSY, TWO rooms; rangette, near bus, stores. Adults. 631 Head Street.

STUDENTS—TWO CLEAN HOUSEkeeping rooms with kitchenette. TV in home. 2-0181.

HOUSEKEEPING ROOM. CLEAN, bright, near Jubilee. 1623 Richmond. 3-3581.

CLEAN, ATTRACTIVE FURNISHED housekeeping room. 1127 Fort Street. 3-3911.

TWO ROOMS IN QUIET HOME, suitable for Normal students, with kitchen privileges. Phone 3-3685.

CLEAN, SEMI-FURNISHED, SUITable for working person. Kitchenette use. 331 Niagara St.

1234 FORT — TWO-ROOM SUITE, walking distance, lady only, $35. 4-2843.

BRIGHT TWO-ROOM SUITE, UPstairs. Everything supplied. 233 Menzies St. 2-8758.

ACCOMMODATION FOR STUdents, quite near college. 4-7000.

NICE ROOM, EVERYTHING SUPplied. Bus at door. 4-8692.

FRONT ROOM, MODERNLY FURnished, electric kitchen. 2-3825.

1216 FORT—MAIN FLOOR, HEATed, $25. 4-4751.

ROOMS, EVERYTHING SUPPLIED, close in. 2-8552. 1131 Pandora.

ROOM FOR RENT, BUSINESS people preferred. 1124 Fort.

TWO ROOMS, ELDERLY COUPLE. Fairfield district. 3-6243.

BED-SITTING ROOM, IN FAIRfield. Clean and warm. 3-6741.

HOUSEKEEPING ROOM, PRIVATE entrance. 1489 Fort Street.

HOUSEKEEPING ROOM, ALL found. 1256 Yates Street.

LARGE 2-ROOM SUITE, BEDDING, gas, garage. Business couple. 4-4742.

YORK HOTEL
ROOMS $8.00 PER WEEK
711 JOHNSON STREET

38A HOUSEKEEPING ROOMS FOR RENT UNFURNISHED

NEWPORT AVE. COMFORTABLE bed-sitting room with balcony and use of modern kitchen; automatic heat, wall-to-wall carpet. Bus stop. $36 inclusive. 3-5254.

40 FLATS AND APARTMENTS TO RENT, FURNISHED

OAK BAY—Beautifully furnished 2-bedroom apartment in quiet location. Master bedroom with fireplace and balcony. Large living room with fireplace. Would suit elderly couple. No children. For immediate occupancy until March 31. $155 per month.
BEACON HILL—Furnished one-bedroom apartment with private entrance, for immediate possession, will consider one small child. $90 per month.
Contact Rental Dept.,
KER & STEPHENSON, LIMITED
4-4127

WALKING DISTANCE — THREE-room modern apartment, Burdett Ave. Fully furnished. Adults. Available September 15 for three months. $100 per month. Pemberton, Holmes Ltd., 1002 Government Street. Phone 4-8124.

ONE AND TWO-BEDROOM SUITES —Automatic heat, constant hot water, laundry facilities, TV lounge. Safe play area for children. All found. $18 per week and up. Edgewater Auto Court, 8-0062.

40 FLATS AND APARTMENTS TO RENT, FURNISHED

FAIRWAYS APARTMENTS
CADBORO BAY
De luxe three-room self-contained suite, hot-water heat, electric range and refrigerator, close to stores and transportation. Adults. 3895 Hobbs Road, 7-2692.

FURNISHED SUITE TO RENT for about four months in Beach Drive apartment block. Absolutely modern, all conveniences, one bedroom. Around $120 per month. Stewart Clark & Co., 4-0317, 4-1011.

ATTRACTIVE, SELF-CONTAINED, heated, ground-floor suite in private home. Large bed-sitting room with open fireplace, kitchenette, electric rangette, shower. Available Sept. 15. $45. 2-7188.

FURNISHED OR UNFURNISHED three-room suite, heat, water and light supplied, $30 per month. Sundays or after 5 p.m. 3-3575. 101 Ontario St.

COTTAGES FOR RENT—SPECIAL winter rates commencing September 15. Weekly from $19; monthly from $68. Apply Craigflower Auto Court or telephone 4-6330.

WHEN CHANGING YOUR ADdress, be sure to arrange for uninterrupted delivery of your Victoria Daily Times by telephoning 2-3131 Circulation Department.

FAIRFIELD—CLOSE IN. THREE-room self-contained furnished suite. Very warm. Electric range and refrigerator. $75. September 15. Adults. 2-4312 and evenings 3-3640.

SHERWOOD BUNGALOW COURT invites you to spend the winter with them at reasonable rates. Quiet surroundings. Adjoining golf course. 8-2523.

UPPER FOUR-ROOM SUITE, SELF-contained, all utilities supplied. Small child considered. 5-1737 evenings.

NICE, CLEAN BACHELOR SUITE, private bath. Automatic hot water and gas range. Near bus and store. Close in. 2-7869.

TO RENT, FURNISHED, TWO rooms and kitchenette, bachelor or business couple. Everything found. 4-5110.

OAK BAY — SMALL FURNISHED suite,; electric stove, refrigerator, Oil-O-Matic heat, Pembroke bath; good location. $70. 3-2718.

BED-SITTING ROOM, KITCHEN, sink, gas stove, refrigerator. $35. Young working people. Navy welcome. 2-6859.

BED - LIVING ROOM, KITCHENette, toilet and shower. Winter rates. 8-2151.

ROYAL AUTO COURT — WINTER rates now in effect, $18 weekly and up; $60 monthly and up. 8-2814.

BACHELOR SUITE, ELECTRIC kitchenette, near beach, shopping. Bus at door. $60. 3-5411.

$40—BACHELOR SUITE, STUCCO block. Murphy bed, refrigerator. Lady only. 2-3837.

BASEMENT SUITE, $40 PER month, including light and water. 4-6501.

TWO ROOMS AND KITCHENETTE. 1273 McKenzie. Fairfield district.

TWO AND THREE-ROOM SELF-contained suites. 9-4415 or 9-1851.

SUITES AVAILABLE IMMEDIately. Suitable for couples. 9-2751.

3-ROOM SUITE, HEATED, SUITable for business couple. 4-7038.

ESQUIMALT—FURNISHED SUITE. 485 Lampson. 4-8232.

40A FLATS AND APARTMENTS TO RENT, UNFURNISHED

OAKVIEW—Christie Way — Modern one-bedroom suite, $70 a month.
SHARLESTON APARTMENTS—New spacious one-bedroom suite with electric range and refrigerator. Good bus service and near excellent shopping centre. $75 a month.
COLLINGWOOD—Spacious one-bedroom suite. Wired for TV. Equipped with electric stove and refrigerator. On bus route, walking distance to town. One-year lease. $90 a month.
VANMEARE MANOR—Modern one-bedroom suite equipped with electric range and refrigerator. Available now. Very close to town. $87 per month.
ROCKLAND—We have several new luxurious suites which include large electric range, refrigerator. Wall-to-wall carpets, TV connection and beautiful garden views. Please phone for appointment.
WALKING DISTANCE TO TOWN—One-bedroom suite with electric stove and refrigerator. $72.50 a month. Available now.
ESQUIMALT—Three-room suite for immediate possession. Sawdust range. $55 per month.
ESQUIMALT — For immediate possession. Three-room suite. No steps. $50 per month.
ROCKLAND — Large one-bedroom suite near Government House with pleasant garden views and wall-to-wall carpets. Garage included. $75 per month.
Contact Rental Dept.,
KER & STEPHENSON, LIMITED
4-4127

OAK BAY AVENUE, 1800 BLOCK. Three-room apartment, unheated. Children considered. Rent $35 per month.
Fort Street, Bay Junction. Three-room modern apartment, equipped with electric stove, ground floor. Electrically heated. Child considered. Available September 15. Rent $70 per month.
Pemberton, Holmes Ltd., 1002 Government Street, Phone 4-8124.

622 HEAD, ESQUIMALT. LOWER three-room suite with sun porch. Heated. Gurney gas range. Garage and laundry facilities. $70 month from 15th September; McDonald Block, Oak Bay Junction. Three room suites. New Gurney gas range. Oil-O-Matic heat and H.W. $55 month. P. R. Brown & Sons Ltd., 1112 Broad St. Phone 4-7171.

DE LUXE SUITE AVAILABLE Sept 15 Lovely large rooms, 2 bedrooms, private front and back entrances, Oak Bay Ave., new electric range and fridge, garage and laundry facilities, on bus line. Only $85 per month. Northwestern Securities Ltd 4-8054

THREE ROOMS, COMFORTABLE living room with fireplace, large bedroom connecting bathroom, kitchenette and clothes closet. $50 per month; in the popular Grandview Apartments. 1425 Fernwood.

$55. MODERN 3-ROOM SUITE (basement). South of Junction. Private entrance, heated, electric range, hot water. Adults. Vacant October. 4-8623, 6-8 p.m. weekend morning.

ALPAR APARTMENTS IN OAK Bay will have a vacancy October 1. If you are interested in a deluxe 2-bedroom suite in this exclusive apartment, phone 3-6480 or 7-1491 for further particulars.

ATTRACTIVE APARTMENT, large living room with fireplace, one bedroom, bathroom and kitchen, separate entrance. Adults. 1393 Rockland. 3-9482.

WHEN CHANGING YOUR ADdress, be sure to arrange for uninterrupted delivery of your Victoria Daily Times by telephoning 2-3131 Circulation Department.

THREE-ROOM SUITE WITH wall-to-wall carpet. Near Beacon Hill Park and available now of October 1. Rent, $85 per month. Hagar & Swayne Limited 4-0531.

GROUND - FLOOR SELF - CONtained three-room suite, available October 1, South Fairfield, bus at door, tenants supply own heat. Rent $45. Phone 4-4457.

HILDEN APARTMENTS, 1675 OAK Bay Avenue. Five-room (two bedrooms), available October 1. Adults only. Phone 2-6548 or 4-4554.

TWO ROOMS, SELF-CONTAINED, heat, hot water, gas range, refrigerator. Rockland Ave. $35. 7-3036.

LARGE TWO-BEDROOM APARTment, near beach and park, Oak Bay location. 4-7909 days, 5-1281 evenings.

FOUR ROOMS, ONE BEDROOM, no steps, front and back entrance, electric stove and refrigerator. Adults. 1039 Linden. 2-6617.

TWO LARGE ROOMS WITH KITchenette and private bath. Downstairs. Sea view. 5-1520. 340 Dallas Road.

MODERN THREE-ROOM SELF-contained hot water heated suite with stove and refrigerator, $55. 3293 Douglas Street. 9-2813.

AVAILABLE NOW, THREE-ROOM suite. Tile bath, electric stove, refrigerator, laundry, garage. 2-3933.

UPPER SUITE, THREE ROOMS and bath, private entrance, near Parliament Buildings. 5-2527.

THREE ROOMS AND BATH, heated, private entrance, $30. Adults. 3-2426.

THREE-ROOM SUITE, CHILDREN allowed. 3-7001.

40A FLATS AND APARTMENTS TO RENT, UNFURNISHED

GROUND FLOOR, NEAR SAFEWAY, two large rooms, fireplace, kitchenette and bath. $47.50. 3-0327.

FOUR-ROOM SUITE, NEAT AND clean. Light and water included. Adults only. 4-6745.

1135 ROCKLAND. FOUR SPACIOUS rooms, ground floor, automatic heat. Garage. $85. 7-3036.

NICE 3-ROOM SUITE, AVAILABLE October 1. Adults. $60. Esquimalt. 3-6618.

BACHELOR APARTMENT, CLOSE in. $50 per month, available September 15. Phone 3-0284.

FOUR-ROOM SUITE, TWO BEDrooms; waterfront; quiet, lovely location. Adults. 4-3495.

NEAR PARK AND PARLIAMENT Bldgs., four-room suite, $65. 3-1509.

FAIRFIELD, NEAR COOK, 2½ rooms; $55; available now. 2-4722.

LOTS OF SUITES FOR RENT. Rentals Unlimited, 1216 Broad.

40 B FLATS AND APARTMENTS TO RENT, Furnished or Unfurnished

TWO OR THREE-ROOM SUITE, central, garden, adults. 2-2687.

41 FLATS AND APARTMENTS WANTED, FURNISHED

WANTED, OCT. 1, FURNISHED, heated, lower self-contained suite. Two business ladies, rent not over $60. 2-6065.

41A FLATS AND APARTMENTS WANTED, FURNISHED

WANTED — TWO - BEDROOM apartment, rent under $75, ground floor preferred. 4-2048.

42 HOUSES TO RENT FURNISHED

OAK BAY AVENUE—Modern furnished duplex. Available now for six months. Two bedrooms, automatic oil heat and carport. No children. $105 a month.

WILLOWS — Modern furnished bungalow with two bedrooms and sunroom. Lovely garden with patio. Available on short notice for six months. $125 per month.

MOUNT DOUGLAS — Charming three-bedroom furnished home in secluded location. Large gardens with sea frontage. Oil heat. Immediate possession. $150 per month.

SAANICH—Ultra-modern three-bedroom bungalow beautifully furnished. In quiet location with secluded garden and patio. Automatic oil hot water heat. Two-car garage. No children. $150 per month.

GONZALES HILL — Beautifully furnished two-bedroom home with panoramic sea views from all rooms. Automatic oil hot water heat. No children. Available November 1st. $135 per month.

OAK BAY—Large well furnished four-bedroom home. Available October 1st for three months. Electric range, refrigerator and Bendix included. Oil-O-Matic hot water heat. $200 per month.

Contact Rental Dept.
KER & STEPHENSON, LIMITED
4-4127

CABINS AND SUITES FOR FAMILIES, monthly or yearly, furnished, modern, $25 to $50 monthly. Near school, town, good district, waterfront. Boats available free to tenants. Anglesea Motel, Mrs. Jessie Cyr, 23-B, Sooke.

NICELY FURNISHED TWO-BEDroom home. Hot water heat. Two miles from city centre. Must give references. One-year lease available. Rent $75. Phone Ed. Clark, 2-8117. Newstead Realty Ltd., 766 Fort Street.

FURNISHED COTTAGE IN OAK Bay suitable for couple: Within block of transportation and shopping district. Lease to reliable tenants. Please give phone number in reply. Box 1021, Victoria Press.

WHEN CHANGING YOUR ADdress, be sure to arrange for uninterrupted delivery of your Victoria Daily Times by telephoning 2-3131 Circulation Department.

FURNISHED THREE AND TWO-room cabins to rent by month. R.R. 2, Royal Oak. 9-2717.

PARTLY FURNISHED SMALL cottage suitable for couple or pensioner. 7-2182.

COMFORTABLE THREE AND four-room bungalows. 5-2624.

42A HOUSES TO RENT, UNFURNISHED

CLOSE TO TOWN—Large three-bedroom home. Drive-in garage. Available Oct. 1. $80 per month.

FAIRFIELD — Modern one-bedroom duplex on ground floor. Automatic heat. No children. Available now. $70 a month.

OAK BAY—Spacious two-bedroom triplex with drive-in garage. Wired for electric range. Automatic heat. For immediate possession. $90 per month.

OAK BAY—Very spacious three-bedroom home with den. Available immediately. Automatic oil heat. Children acceptable. $100 per month.

BLACKWOOD—Spacious three-bedroom home for immediate possession. Garage included. Children considered. $70 a month.

Contact Rental Dept.,
KER & STEPHENSON, LIMITED
4-4127

269 VIEW ROYAL AVE. WATERfront cottage. Three rooms. Oil heated. Range included. $40 month. from October 1; 1060 Pentrelew Place (duplex). Three rooms with oil heat. Garage. $60 month from October 1. Ocean Boulevard, Esquimalt Lagoon, Colwood. New two-room suite with fridge. $40 month, key at No. 1 Ocean Boulevard. P. R. Brown & Sons Ltd. 1112 Broad Street. Phone 4-7171.

LARGE 7-ROOM HOME IN GOOD condition, 4 bedrooms, wired for range, hot air furnace, full basement, double garage, close to town, reliable tenant. Adults only. Available Oct. 1. 3-4449.

WHEN CHANGING YOUR ADdress, be sure to arrange for uninterrupted delivery of your Victoria Daily Times by telephoning 2-3131 Circulation Department.

SEVEN-ROOM HOUSE, UNFURnished, double plumbing, quiet street, immediately. 4-3650 between 6 and 7 p.m.

ON LANGFORD LAKE, 3-ROOM, year-round bungalow. Some furniture. Suitable for couple. $40 End Leigh Road. 8-2006.

AVAILABLE OCT. 1, 5-ROOM bungalow, two bedrooms. Haultain district, $65 month. No cats or dogs. Box 1023, Victoria Press.

DUPLEX, NEAR BEACON HILL Park, rent $70 per month. Children welcome. 4-8656.

FOUR - ROOM LOWER DUPLEX, 1077 Davie Street, $65 per month. 3-3852.

NEW FOUR-ROOM SIDE-BY-SIDE duplex. Automatic oil heat. Electric stove. Full basement. 3-8925.

FIVE-ROOM HOUSE NEAR VIC. High. $65. 3-4701.

42 B HOUSES TO RENT FURNISHED or UNFURNISHED

WANT FOUR OR MORE ROOM house, partially furnished, close in, reasonable rent, quiet, careful tenants, one small child, by September 15. Box 1015, Victoria Press.

JEEVES BROS. MOVING, STORage. Local, long distance. 3-9832.

43 HOUSES WANTED TO RENT FURNISHED

YOUNG RESPONSIBLE ENGINEER, wife, two small girls, require furnished house or large ground floor flat, reliable tenants; references. Box 781, Victoria Press.

43A HOUSES WANTED TO RENT, UNFURNISHED

WANTED—FOUR OR FIVE-ROOM house or duplex in Esquimalt. Phone 4-8081 before 6 p.m., Mrs. Webb or 4-0987 after 6 and week-end.

UNFURNISHED TWO - BEDROOM house or side-by-side duplex, Jubilee area. Three adults. Phone 2-5575.

FIVE OR SIX ROOMS, TWIN-SIZE bedrooms, electric kitchen. Adults. Box 785, Victoria Press.

44 HALLS, STORES and OFFICES TO RENT

STORES FOR RENT, CITY CENTRE
1,385 - sq. ft. floor space, heated. 2,300-sq. ft. basement with private elevator, large vault, and lane at rear. For immediate possession.

CLOSE TO TOWN
For immediate occupancy, 400-sq. ft. heated office space at street level. Private entrance and parking facilities. Large windows suitable for display purposes.

Contact Rental Dept.,
KER & STEPHENSON, LIMITED
4-4127

CORMORANT STREET, OPPOSITE Scott & Peden, modern store 60 by 60 feet. Basement with rear entrance and loading platform. Additional space if desired. $175 month. Also small store with good basement and furnace, at 1407 Store Street, $50 month.
P. R. BROWN & SONS LTD.
1112 Broad St. Phone 4-7171

TWO STORES AND OFFICES FOR rent. 660 and 664 Discovery Street. Apply Model Sheet Metal.

LARGE BRIGHT OFFICE OR MUsic studio at 1318 Broad Street. Phone 4-1843 or 9-1198.

LARGE HALL AND SMALL CLUB rooms. 1318 Broad Street. Phone 4-1843 and 9-1198.

MODERN OFFICES FOR RENT. Stobart Building, 745 Yates Street. Elevator and janitor service. 4-5541.

47 CARS FOR SALE

MIDTOWN AUTO SALES LTD.
837 Yates, opposite Atlas Theatre
52 Cadillac convertible $3,995
54 Oldsmobile "98" convertible, fully equipped, 14,000 miles, $4,295
51 Ford sedan, radio, heater, $1,095
50 Meteor tudor, first-class $945
49 Ford sedan $695
50 Vanguard sedan, tops $495
47 Buick convertible, reconditioned motor $995
48 Austin panel $245
Six older cars 1938 to 1941 must be cleared off. Make an offer. Several older ones to choose from. See Earl or Norm
Open 9 to 9—Trade up or down. We buy cars for cash. 2-2241.

BROWN-WILKINSON AUTO SALES LTD.
848 Yates Street 2-7411
55 Mercury Automatic, Hardtop Coupe $3,350
54 Buick Coupe $2,775
53 Monarch Coupe $2,150
51 Cadillac Sedan $2,350
49 Chevrolet Coach $775
47 Buick Sedan $795
52 Consul Sedan $795
47 Studebaker Champion Sedan. New motor, new tubeless tires $595
Others to Choose From
Liberal, Legitimate Guarantee
Art, Ted or Daddy Ganner

CORONATION MOTORS LTD.
'54 Ford Customline four-door, low mileage $2,250
'53 Hillman De Luxe $1,095
'53 Hillman De Luxe $945
'50 Hillman De Luxe $550
Phone 2-6313 or 3-4023

FOR IMMEDIATE SALE OR TRADE
1947 Buick convertible. Fully equipped, good condition. $700 or offer. Straight trade considered. Can finance. 4-4871.

OIL, 75c GALLON IN 5-GALLON lots, one gallon 85c. Re-refined, top quality oil. V.I. Oil Refinery, 540 Ardersier St. (Driving north on Douglas St., go one block past Cloverdale Ave., turn left at "C.C.P." sign.)

BEAUTIFUL AUTUMN BRONZE and desert sand, two-tone 1955 Chevrolet, as new. Low mileage, radio, heater, seat covers. Insurance to June, all risks. Phone 4-8872.

1953 PLYMOUTH CLUB COUPE. One owner, exceptional condition, 18,000 miles. Metallic blue, radio, heater, seat covers. Never been off Island. $1,695. Will finance. 2-0176.

CHRYSLER WINDSOR, 1947, IN excellent condition; upholstery as new, heater, one owner. Has been well taken care of. Phone Monday, 4-7647.

BEST USED CAR BUY, 1953 FORD CUSTOM SEDAN. Heater-equipped, one-owner car in fine condition. Underpriced at $1,495. Wilson Motors, Yates at Quadra, 3-1108.

1955 VOLKSWAGEN CUSTOM coach, excellent condition, 14,000 miles, price $1,395. May be seen at 11 Maddock Street W. evenings only, phone 2-6835.

LEAVING TOWN, MUST SELL 1950 Studebaker sedan. Very good body, tires, paint, motor. Overdrive, underseal, heater, fog lights, back-up lights, seat covers. $850. 2-9428.

NEED A ½-TON PICKUP?
We have a dandy Dodge in top shape. Will accept car in trade. Chet Dowman Garage, 724 Johnson Street. 4-3443, 3-1411.

1954 CHEVROLET 2-DOOR SEDAN. Excellent condition, custom radio and heater, original owner. Reasonable. 11,000 miles. 1888 Allenby St.

LEAVING TOWN, MUST SELL 1954 de luxe sun-roof Volkswagen, in good condition. Phone 4-5001 or 2-1169.

1947 NASH STATESMAN SEDAN. Heater, air conditioner. $700. See at Texaco Station, Quadra and McKenzie.

FOR SALE—1953 4-DOOR CHEVrolet sedan. New heater, good rubber, body perfect. Good deal for part or all cash. Phone 8-1657.

1941 DODGE SEDAN. GOOD RUNning order. Cheap for sale, $175 or near offer. 4-2848 or 2-9322. 2815 Rockwell Avenue.

1952 FORD, TWO-DOOR. OUTstanding condition, very low mileage, 21,000 miles. Heater and turn signals. Phone 2-0506.

1951 ROVER "75." EXCEPTIONAL condition inside and out. Must be seen to be appreciated. Low mileage. $1,300. Phone 7-2528.

AUTOMOBILES FINANCED
Low Rates — Long Terms
MILLER & CO., 1006 Government

1940 PLYMOUTH 5 - PASSENGER coupe, heater. Excelsior motorcycle. 7-1054 after 5 p.m.

"KEEP THE POWER U PAID 4"
Use Sharpe's Molyoil. Reduces wear gas consumption to a minimum.

1951 PREFECT, LOW MILEAGE, well kept, $375. 1610 Pinewood, 3-2729.

1950 MORRIS CONVERTIBLE—Good condition. $50 down, take over payments. 3-2493.

1949 A-40 DEVON. HEATER, GOOD tires, new battery. Well kept. $400 cash. After 6 p.m. 3-3882.

1952 AUSTIN A40 DEVON FOUR-door sedan, 23,000 miles, $775. 4-3663. 1325 Kings Road.

1952 METEOR CUSTOMLINE SEdan. Automatic transmission. Low mileage, $1,350. 4-9913 9 to 5.30.

1947 CHEVROLET TWO-DOOR. RAdio and heater, excellent condition. 8-2452.

'50 MORRIS MINOR TWO-DOOR sedan. A-1 condition, $475. Keating 163-H.

1955 VOLKSWAGEN CUSTOM coach, 2,500 miles. $1,450 or closest offer. 429 Belleville, Suite 4.

'54 HILLMAN ESTATE WAGON. Want good Thames panel in trade. 3-5651.

CASH FOR GOOD CLEAN CARS OR CONSIGN. ART'S CAR SALES. BURNSIDE AND HARRIET. 3-8302.

NOTHING DOWN! $39 MONTHLY. '50 Chevrolet, $747. Art's Car Sales, Burnside and Harriet. 3-8302.

NOTHING DOWN, $28 MONTHLY. '47 Ford, $495. Art's Car Sales, Burnside and Harriet. 3-8302.

NOTHING DOWN, $32 MONTHLY. '50 Ford, $625. Art's Car Sales, Burnside and Harriet. 3-8302.

NOTHING DOWN, $47 MONTHLY. '51 Chevrolet, $895. Art's Car Sales, Burnside and Harriet. 3-8302.

1952 PREFECT 4-DOOR SEDAN, one owner, 11,000 miles, like new, $600. 9-3558.

1950 MERCURY CONVERTIBLE, $1,275. Phone 4-7467. 1347 Pembroke Street.

1954 PONTIAC TWO-TONE DE luxe sedan. Less than 7,500 miles. 1879 Townley. 4-9404.

FOR SALE — 1940 STUDEBAKER Champion. What offers? 535 Sumas Street. Phone 3-5462.

1952 AUSTIN A40 DEVON. FIRST-class shape, $695. 1123 Wychbury Avenue. 3-9403.

1954 AUSTIN SOMERSET. GREY-blue upholstery, new condition. One owner. 2-2978. Best Offer.

1947 PONTIAC, RADIO, HEATER. $665 or offer. Williams, 3-0566 after 5 p.m.

1951 PREFECT IN VERY GOOD condition. Must be sold. Reasonable. Phone Monday, 4-7647.

NO DOWN PAYMENT, $24 MONTHly. 1947 Austin, $317. 3-2851.

ANYTHING you don't need. Sell it for cash through callsified ads.

47 CARS FOR SALE

'41 BUICK FOR SALE. BEST OFfer takes. 4-6404.

ESTATE CAR, 1950 AUSTIN, EXcellent condition. Phone 4-8537.

1948 PLYMOUTH COACH, EXCELlent condition. Phone 4-1602.

1936 DODGE, GOOD CONDITION. $145. Phone 9-4058.

1937 TERRAPLANE, $60. PHONE 7-2823.

1937 FORD SEDAN, VERY GOOD condition, heater, $135. 2-0210.

1953 PLYMOUTH SEDAN, $1,275. Phone 4-7467. 1347 Pembroke.

1935 TERRAPLANE, GOOD SHAPE. 1035 Oliphant. 3-0286. $80.

1942 CHEV SEDAN DELIVERY, good condition, $250. 526 David St.

1950 PONTIAC, A-1 CONDITION. Phone 5-2630, or 2580 Prior Street.

ED SULLIVAN'S SAFE BUY SALE

Your Opportunity To Buy A Better Car for Less

TOAST OF THE TOWN

1954 MERCURY Custom Monterey. This luxurious four-door, finished in gleaming black and red, fully equipped, including power brakes, steering and 4-way seat, automatic transmission, radio, whitewalls and tinted glass. Cost new last year, $4,300.
$2992

1953 MONARCH Sedan. Only driven 16,000 miles. Many extras, including automatic, tinted glass. Finished in blue with ivory top.
$1999

1953 CHEVROLET Coach. Low mileage car in immaculate condition.
$1555

NO TAXIS NO LEASE OR U-DRIVES AT GLADWELL'S

1953 METEOR Custom Sedan. 170 h.p. engine. Has de luxe trim, including mercury dash.
$1666

1954 FORD Victoria Coupe. A well-kept hardtop, nicely equipped, including radio and whitewalls.
$2292

1952 PLYMOUTH Sedan. A one-owner de luxe model.
$1291

1952 CONSUL Sedan. A real buy in Victoria's most popular English car.
$799

1952 PONTIAC Sedan. All de luxe equipment, including radio.
$1292

1951 DODGE Sedan. Radio and heater. Ideal family car.
$999

1954 ZEPHYR Sedan. High-performance six-cylinder car. Reduced price
$1591

1950 DODGE Coupe. Six-passenger model. Excellent motor.
$818

1952 MORRIS Oxford Sedan. Light green, with matching leather interior.
$777

SEVENTY CARS TO CHOOSE FROM

All Makes—
All Models

GLADWELL'S DRIVE-IN MARKET

Pandora at Quadra

2-2111 4-7911

OPEN EVENINGS

47 CARS FOR SALE

EMPRESS MOTORS

WINTER IS COMING

WILL YOUR CAR STILL BE GOING?

TRADE UP NOW TO ONE OF THESE RELIABLE CARS

51	HUDSON Hornet Sedan. Immaculate	$1395
47	CHEVROLET Tudor	$695
47	MERCURY Tudor	$395
46	CHEVROLET Sedan	$495
42	PLYMOUTH Sedan	$249
39	CHRYSLER Coupe	$75
52	DODGE Sedan. Good motor, new paint	$1295
46	FORD Sedan	$295
50	PONTIAC Club Coupe Chieftain	$1150
52	PLYMOUTH Sedan	$1450
52	METEOR Sedan	$1245
50	CHEVROLET Sedan	$995
51	CHEVROLET 2-Door Sedan	$1150
51	MERCURY Sedan Radio, heater, Overdrive	$1395
49	PLYMOUTH Sedan	$950
47	FORD Sedan	$495
48	PLYMOUTH Sedan	$699
48	CHEVROLET Sedan	$695
46	MERCURY Sedan	$495
47	OLDS Sedan	$650
37	CHEVROLET Coupe	$150

30-Day Exchange

ENGLISH CAR BUYS

52	HILLMAN Estate Wagon	$895
52	MORRIS Sedan	$645
54	MORRIS Oxford, 3,000 miles	$1550
54	ZEPHYR Sedan. One owner. New condition	$1595
54	VANGUARD Station Wagon Only 5,000 miles	$1595
51	AUSTIN Sedan. Dark green	$695
50	HILLMAN Sedan. Green	$595
47	AUSTIN Sedan. Black	$225
39	HILLMAN Sedan	$150
50	MORRIS Convertible	$495
49	AUSTIN, Mechanic's Special	$250

A Good Deal and a Good Deal More

54	BUICK "Roadmaster" Sedan. Dynaflow, power steering, four-way power seat, power windows, brakes, etc. Air conditioner, radio. A saving of $1,600 on this at	$3895
55	PONTIAC "Laurentian." Automatic transmission, power steering, air-conditioner, etc.	$2695
54	MERCURY Tudor	$2595
54	PLYMOUTH "Belvedere" Sedan. Radio and heater	$1995
54	PONTIAC "Laurentian" Sedan. Heater, air conditioner	$2195
53	FORD Tudor Sedan	$1575
51	BUICK Special Sedan. Radio, heater	$1650
54	DODGE Royal V8 Sedan. Automatic. Radio, heater, only 9,000 miles. Cost over $4,000. Buy this beauty today	$2950
54	CHRYSLER Hardtop Coupe. Automatic, radio, heater, power steering. Only	$2895
54	BUICK Riviera Coupe. Dynaflow. Radio, heater, white wall tires	$3195
53	BUICK Special Sedan. Radio, heater	$2395
53	MONARCH Automatic Sedan. Spotless condition. One owner	$2295
53	FORD Sedan. Custom model. Automatic	$1750
54	PONTIAC Coupe. Heater	$1895
51	BUICK Super Convertible Radio, heater	$1895
53	OLDS 88 Sedan. Radio, heater, two-tone paint	$2195

TRUCKS

54	THAMES ¾-Ton	$450
53	WILLYS Sedan Delivery	$950
42	International ½-Ton Pickup	$350
51	CHEVROLET Sedan Delivery	$1095
48	G.M.C. ¾-ton Pickup	$795
47	G.M.C. 2-Ton Flat deck	$795
54	MERCURY 3-Ton Flat deck	$2495

30-DAY EXCHANGE GUARANTEES YOUR SATISFACTION

Free Life Insurance On All Time Payments
No Payments Till Late October

HEAR OUR NEWSCAST DAILY, CJVI, 5.45 P.M., FOR TODAY'S SPECIALS

EMPRESS MOTORS
900 FORT ST.
Thru to View
Phone 2-7121
Open Till 9 p.m.

47 CARS FOR SALE

$64 QUESTION

WHO UNDERSELLS NATIONAL?

NOBODY
NO
NOBODY

Lowest-priced late-model station wagon available today, low mileage. 7-passenger. Converts readily to 2 or 4-passenger. Estate Wagon 1951 model.

THREE 64.$

MERCURY, 1951, beautiful metallic green, clean, 4-door, good tread, turn indicators, fresh air heater and defroster. Only

TEN 64.$

1952 PONTIAC FOUR-DOOR. Fresh-air heater, tu-tone blue.

ELEVEN 64.$

1950 AUSTIN FORDOR, Grey, clean, good rubber, heater and defroster.

FOUR 64.$

1953 PONTIAC 4-DOOR. One owner, A-1, low mileage, clean.

THIRTEEN 64.$

1954 MONARCH SEDAN, a beautiful tu-tone. Radio, heater-defrosters, power steering, wheel rings, whitewalls, turn indicators.

NINETEEN 64.$

64 MORE SIMILAR VALUES

NATIONAL MOTORS
848 YATES 4-8174
OPEN EVENINGS
All our salesmen are bonded.

BUY A WOOD USED CAR AND YOU GET THE BEST

Special Saturday Only

53	BUICK SEDAN, absolutely checked and reconditioned with our first class Gold Seal guarantee, radio, heater, seat covers. Was $2,395. Reduced to (Stock 551A)	$2095
53	AUSTIN SOMERSET SEDAN. Gold Seal guarantee. Heater (Stock 585A)	$1250
50	AUSTIN SEDAN. Very good condition. (Stock 616B)	$550
52	AUSTIN SOMERSET SEDAN. Gold Seal guarantee. Heater, radio, tutone. (Stock 407A)	$1095
53	BUICK SEDAN. In tip top shape. Gold Seal guarantee. Radio, heater, seat covers. (Stock 551A)	$2095
54	PLYMOUTH SUBURBAN STATION WAGON. Like new. Gold Seal guarantee. Heater	$2395
48	CHEVROLET COUPE Completely reconditioned. (Stock 124C)	$795
53	CHEVROLET BEL AIR SEDAN. Like new. Gold Seal guarantee. Heater, radio, seat covers. (Stock 628A)	$1850
53	CHEVROLET SEDAN. In perfect condition. Gold Seal Guarantee. Radio, heater, powerglide. (Stock 647A)	$1895
51	DODGE SEDAN. Gold Seal guarantee. (Stock 393A)	$1395
54	DODGE MAYFAIR SPECIAL Hardtop Club Coupe. Gold Seal guarantee. Low mileage. (Stock 625A)	$2395
41	DODGE SEDAN. In perfect mechanical condition. new tires. Heater. (Stock 527B)	$350
53	DODGE SEDAN. Absolutely good. Gold Seal guarantee. (Stock 637A)	$1795
48	FORD SEDAN. In really nice condition. (Stock 640A)	$795
50	FORD TUDOR SEDAN. Gold Seal guarantee. Heater. (Stock 621)	$995
49	HILLMAN SEDAN. Very good economy car. (Stock 230B)	$550
52	HILLMAN SEDAN. In perfect condition. Gold Seal guarantee. (Stock 663D)	$950

Your present car will be considered for a down payment. Balance on Easy Budget Plan, first payment in October.

J. M. WOOD MOTORS
DEPENDABLE
DODGE - DE SOTO DEALER
1033—1061—1101 Yates
Phone 4-7196
OPEN EVENINGS TILL 9 O'CLOCK

SIDE GLANCES By GALBRAITH

T. M. Reg. U. S. Pat Off.
pr. 1955 by NEA Service, Inc.
"Two half-price, please—for me and my date!"

47 CARS FOR SALE

PLIMLEY

63 YEARS OF SATISFIED CUSTOMERS

51	MERCURY FORDOR, mechanically good, radio, heater, turn signals	$1250
53	STUDEBAKER SEDAN, tutone, radio, automatic transmission, turn signals. Was $2,045. Now only	$1945
50	PLYMOUTH COUPE. Was $1,045. Now only	$995
47	NASH "600", a good, clean, serviceable car. Was $595. Now only	$527
53	HILLMAN MINX. New clutch and completely overhauled	$995
50	HILLMAN SEDAN	$595
52	AUSTIN A40 SEDAN	$1195
53	TRIUMPH MAYFLOWER TUDOR	$695
51	AUSTIN DEVON	$695
51	VANGUARD SEDAN	$677
53	AUSTIN SOMERSET SEDAN	$1195
53	AUSTIN STATION WAGON	$1073
47	MERCURY ½-TON PICKUP	$445
47	HUDSON SEDAN, attractive Baltic blue finish	$645
53	PONTIAC PATHFINDER SEDAN. Very special	$1645
53	NASH STATESMAN. Low mileage, automatic shift	$2095
54	HUDSON SUPER JET, two-tone	$2045
54	FORD SEDAN, with overdrive	$2110
49	FORD CUSTOM DE LUXE	$845
49	FORD TUDOR	$695
49	OLDS "88" SEDAN	$1050
48	PLYMOUTH 5-PASS. COUPE	$795

PLIMLEY'S
SINCE 1893
THE NAME IS YOUR GUARANTEE
1020 Yates St.
Phone 2-9121

OLSON'S DRIVE-IN SUPER MARKET

BRAND NEW '55 PLYMOUTH SAVOY SEDANS
$2496

SAVE $301

ONLY $2195

DURING OUR MAMMOTH SALE BUT ACT TODAY!

OLSON'S DRIVE-IN SUPER MARKET

OPEN TILL 9.30 P.M
1036 YATES 4-1147

47 CARS FOR SALE

WILSON MOTORS

WATCH the Dollar Difference

HOW MUCH YOU PAY

In addition to your trade is the measure of a good deal!

PAY LESS At Wilson's

53	Ford Custom Sedan. Heater	$1547
51	Oldsmobile "88" Sedan. Heater	$1499
53	Pontiac Sedan. Heater	$1498
53	Ford Custom Sedan. Heater	$1495
53	Plymouth Sedan. Heater	$1324
52	Pontiac Sedan. Hydramatic, heater	$1377
52	Chevrolet Sedan. Heater	$1297
51	Pontiac Sedan. Radio and heater	$1189
52	Chevrolet 2-door. Heater	$1177

FREE LIFE INSURANCE WHEN YOU BUY ON TIME

54	Chevrolet Station Wagon 4-door. Radio and heater	$2450
53	Oldsmobile "88" Sedan. Hydramatic, Heater	$2548
52	Chrysler Saratoga V-8. Power steering, Radio and heater	$2387
54	Chevrolet Coupe. Hard Top. Power glide, radio and heater	$2197

AND LOOK! NO MONTHLY PAYMENTS TILL OCTOBER 25

51	DeSoto Convertible. radio and heater	$1995
53	Oldsmobile Sedan. Heater	$1888
53	Oldsmobile Sedan. Heater	$1889
52	Oldsmobile Sedan "88". Hydramatic. Radio and heater	$1795
51	Oldsmobile Sedan. "88". Heater	$1595
51	Oldsmobile Sedan "88". Hydramatic. Radio and heater	$1598
52	DeSoto Sedan. Radio and heater	$1592
53	Chevrolet Sedan. Heater, Bel Air	$1699

PAY LESS
Between trade-in and price — deal at WILSON'S

53	Consul Sedan. Heater	$1148
53	Hillman Convertible. Heater	$1099
52	Plymouth Sedan. Cranbrook. Heater	$1087
53	Austin A-40. Heater	$998
53	Hillman Sedan. Heater	$998
53	Austin Sedan. Heater	$998
49	Dodge Sedan. Custom. Heater	$993
49	Oldsmobile "88" Sedan. Radio, heater	$997
51	Ford Sedan. Radio and heater	$795

30-DAY EXCHANGE
6-MONTH WARRANTY

49	Packard Sedan. Heater	$777
47	Oldsmobile Sedan. Heater	$699
48	Pontiac Coupe. Heater	$646
51	Hillman. Heater	$598
51	Morris Minor Convertible. Heater	$548
51	Hillman Sedan. Heater	$548
47	Plymouth Sedan. Heater	$499
47	Hudson Sedan. Heater	$377

USED TRUCKS

55	Chevrolet ½-ton Panel. Heater	$1699
54	Chevrolet ½-ton Panel. Heater	$1399
53	Dodge 1-ton Pickup. Heater	$1295
53	Dodge 1-ton. Cab and chassis. Heater	$1197
53	Chevrolet ½-ton Panel. Heater	$1089
53	Dodge 1-ton. Cab and chassis. Heater	$1197
53	Chevrolet ½-ton Pickup. Heater	$1048
52	G.M.C. ½-ton Pickup. Heater	$999
51	Mercury ½-ton Pickup. Heater	$797
53	Austin ½-ton Pickup heater	$777

Victoria's Busiest Dealer

WILSON MOTORS
Yates at Quadra
3-1108
Chev. - Olds. - Cadillac

47 CARS FOR SALE

WHO IS FOOLING WHO?

Many current automobile advertisements contain "gimmicks" of various kinds ranging from over-allowances to trips abroad, and these all sound most attractive and in some cases almost irresistible. But is the customer or prospective customer really getting a bargain? In most cases, no sir! At this time of year prices begin to fall by the natural laws of supply and demand. Less cars are sold in the fall and winter than in spring and summer anyway. Again, cars are older, have done more miles and the decks have to be cleared for next year's new models. Don't be fooled by seemingly fantastic offers. Remember the customer always pays in the end, so deal where you get real value for your dollar at all times, right here at British Auto Centre.

HERE IS AN EXAMPLE
1953 AUSTIN SOMERSET SEDAN. One owner, spotless condition; grey and blue. Fully guaranteed $1195

Come in and see it right away. And, of course, we have many more first-class used cars in stock at prices from as low as $295.

BRITISH AUTO CENTRE
HEADQUARTERS FOR MORRIS, MG, VANGUARD TRIUMPH
971 Yates 2-8141
LOW-COST MOTORING

JAMESON MOTORS FOR TOPS IN VALUE

48	WILLYS Station Wagon	$795
49	AUSTIN A-90 Convertible. Radio, heater	$695
49	PONTIAC Sedan Silver Streak. Radio, heater, new paint	$895
51	STUDEBAKER Sedan. Beautiful condition	$1095
49	HILLMAN Sedan	$395
41	CHEVROLET Sedan	$295
54	FORD Customline. One owner. 8,000 miles	$1995
51	HILLMAN Sedan	$645
47	STUDEBAKER Commander. Overdrive, radio	$895

JAMESON MOTORS LTD.
740 BROUGHTON STREET
VICTORIA B.C.
Phones:
Day, 4-8353; Night, 9-3252, 7-1088

Louis Nelson
"YOUR VANGUARD DEALER SINCE 1946"
610 Johnson St. 3-6113 827 Pandora

55	SPORTS ROADSTER, the peppy TR2 TRIUMPH, executive driven, equipped	$2395
51	VANGUARD. One owner. Lovely condition	$795
50	VANGUARD SEDAN in good running order. Reduced for quick sale	$595

SHOWROOM CONDITION!

53	FORD FORDOR SEDAN, air conditioner, whitewall tires, etc., with a new car guarantee	$1795
48	CHEV. SEDAN DELIVERY. Good condition, new paint	$595
46	PLYMOUTH SEDAN New paint, 4 new tires, very good running order	$545

SEE THE ALL NEW
1955 Standard Mayflower
NOW ONLY
$1595

ESQUIMALT SERVICE
CORNER ADMIRALS AND ESQUIMALT ROAD

10% or your present car down. Here is the best in cars at the lowest prices.

54 Hillman estate wagon $1550
51 Chev. Sedan $1050
51 Meteor Tudor $1050
51 Buick Dynaflow $1795
49 Monarch Sedan $795
47 Pontiac Sedan $745

If you want transportation in a good pre-war car you can have one of these for $20.00 month, no down payment.

38 Chev. $150
38 Austin $35
41 Ford, radio, heater $250
42 Olds $225

3-5651 3-5651

FOUR SPECIALS

51	FORD THAMES STATION Wagon. Roomy, economical, and in wonderful shape.	$595
49	FORD CUSTOM SEDAN. Extra nice condition, with radio. A rare bargain	$895
51	AUSTIN A40 SEDAN, lovely condition, ideal second car for the family	$695
55	One only, brand new WILLYS Custom Sedan. Reduced price.	

MASTERS MOTOR CO. LTD.
WILLYS & AUSTIN DEALER
815 VIEW PHONE 3-3541

VAN ISLE
Truck and Auto Sales
"Biggest Little Dealer in Town"

$95 $95 $95
BUICKS NASHS
FORDS PONTIACS
HILLMANS CHEVROLETS
1941 CHEV. ½-TON, REAL GOOD SHAPE
LICENSED, READY TO GO

495 to 1595
DODGE SEDAN PONTIAC
WILLYS AERO 4 MERCURY
MONARCHS
FORD CUSTOMLINE

CASH, TRADE OR TERMS
WE PAY CASH FOR CARS
945 YATES PHONE 2-6810

HAVE A BIGGER YEAR with classified ads. Through classified ads your business gets a speedy boost. Call 2-3131 for an taker.

47 CARS FOR SALE

SPEEDWAY MOTORS
Volkswagen Dealer
951 Yates St. 4-3524

53 FORD TUDOR. Tutone, 2-tone leather upholstery $1,695
52 FORD SEDAN $1,345
51 PONTIAC Hydramatic Sedan. Custom radio and heater $1,095
51 CHEVROLET TORPEDO SEDAN. Fully equipped $1,095
51 CHEV. "Bustle back" $1,095
51 MERCURY SEDAN in exceptional condition $1,395
51 M.G. TD ROADSTER $1,095
51 AUSTIN A40 SEDAN $595
50 HILLMAN MINX $545
50 VANGUARD SEDAN $395
50 ANGLIA TUDOR $195
53 CHEV. SEDAN DELIVERY $1,395
53 CHEV. ½-ton PICKUP $1,095
48 PONTIAC SEDAN Delivery $595

47 A TRUCKS AND TRAILERS FOR SALE

SPECIAL
1955 Ford ½-ton pickup, de luxe cab. Save $347. Only $1,800.
NATIONAL MOTORS LTD.
848 Yates Street Truck Dept.

1938 INTERNATIONAL PICKUP—Recent overhaul. Price $275 or close offer. 3-2493.

TRAILER, METAL, $200. GOOD condition; trade for davenport, chairs. 16 Cenard.

ALL-STEEL, HEAVY DUTY, USED trailer. Reasonable. To view, call at 4105 Glanford, or phone 9-1646.

LARGE FIVE - TON FLAT - DECK trailer, $100. 9-1844.

TRUCK SALE
49 FORD 3-TON
52 FORD PICKUP
49 FORD PICKUP
53 AUSTIN 3-TON
52 MORRIS PANEL
37 INTERNATIONAL PANEL
38 INTERNATIONAL PANEL
An excellent selection of used cars, all makes.

MOONEY & SONS
International Truck Dealer
938 Fort St. Open to 8 p.m. 3-4177

47 B PARTS, TIRES and ACCESSORIES

OVERHEAD SWIVEL-TYPE GREASE equipment, including grease gun; tire spreader; gear oil dispenser. Causeway Service Station.

SEAT COVERS—YES WE HAVE them, priced at $4.95 each. Sandy's Auto Wrecking, 1023 View St., phone 3-7521.

CLARK'S AUTO PARTS, 3233 Douglas. Used parts for cars and trucks 3-8041.

PARTS FOR YOUR CAR — TRY David Street Auto Wreckers, 526 David St. 2-9879.

NEW LOW PRICE, GOODYEAR tires, 600-16, $13.75; 670-15, $14.65; at Gavin Jack, 1317 Quadra, 3-0331.

RE-REFINED OIL, 85c PER GALlon and cheaper in bulk. Sandy's Auto, 1023 View. 3-7521.

WRECKING 1937 CHEVROLET — Tires and parts. 2-6450.

VICTORIA WEST WRECKER, 316 Dundas, 3-8233; nights, 4-4327.

"DON'T HORSE AROUND"

When you can have your smooth, worn tires quickly retreaded in our factory-approved GOODYEAR TIRE RETREADING PLANT, where satisfaction is guaranteed.

A GOODYEAR RETREAD TIRE WILL SAVE YOU AT LEAST HALF THE COST OF A NEW TIRE.

Don't Delay—Come In Today With all your smooth, worn tires; we will be pleased to advise you and save you money.

VICTORIA TIRE LIMITED
Government at Herald 2-6184

ENGLISH WHITWORTH WRENCH SETS
BOX—OPEN-END and SOCKET
$6.95 - $10.95 - $19.95
DICKINSON & DUNN
Back of The Bay on Arena Way

6-Volt Batteries
$11.50 Ex.
12 volt batteries $19.00 Ex.
Fully guaranteed
FRANCIS BATTERIES & TIRES LTD.
RETREADING SPECIALISTS
1412 Quadra St. Phone 3-7033

47 C AUTO REPAIRS and SERVICE

RADIATOR SERVICE AND REpairs—Expert, economical, fast. See WILSON MOTORS, Yates at Quadra.

MOONEY'S AUTO BODY SHOP, 3-4177. Complete collision repairs, painting, etc.

WE SPECIALIZE IN REBUILT transmissions, fully guaranteed. Sandy's Auto, 1023 View. 3-7521.

MORGAN & TUCKER
TUNE-UP SPECIALISTS
Yates at Quadra or Phone 3-9541

47D AUTO FINANCING and INSURANCE

Automobile Financing
Auto Loans
Monthly instalment plan financing of automobiles, household appliances, furniture and commercial equipment.
Money-saving rates on direct auto loans. Life insurance up to $1,500 at no extra cost. Generous terms, quick decisions.
Island Finances Limited
1112 Broad Street Phone 4-6831

AUTO LOANS
Murray Finance
LIMITED
1034 Yates Phone 4-7318

48 CARS AND TRUCKS WANTED

'38 TO '47 GENERAL MOTORS OR Chrysler product. Will pay cash. 3-5162.

WANTED — HOUSE TRAILER IN very good condition. Phone 2-6866.

PANEL TRUCK, ½ OR ¾-TON. Around $500 cash. Phone 4-6535.

BUY TRUCKS CARS FOR CASH! Van Isle. 945 Yates Street 2-6810

1940 OR '41 FORD OR MERCURY for wrecking. 2-0632.

49 BOATS and MARINE FOR SALE and WANTED

USED CLEARANCE SPECIALS
ROCK BOTTOM PRICES
1954 Johnson 25 h.p., electric starting, reduced from $423 to $375
1952 Johnson, 5-h.p. $125
1953 Lauson air-cooled, 3 h.p. $115
1954 Johnson, 10 h.p., practically new with long shaft $275
5-h.p. Wisconsin air-cooled engine with one-way cluch, reduced from $125 to $87.50
Convenient Terms Available
ANGUS MARINE SALES AND SERVICE
2220 Douglas St. 4-7431

22'x8' EXPRESS CRUISER, 60-H.P. Fast, sea-worthy; all fibreglass hull. 4-9913, 9 to 5.30.

49 BOATS and MARINE FOR SALE and WANTED

FISHERMEN AND HUNTERS! BE PROPERLY EQUIPPED PREPO CAMP STOVES AND LANTERNS NYLON WATERPROOF PARKAS AND TROUSERS FOR SPORTS TACKLE AND BOATING SUPPLIES SEE ISLAND MARINE SUPPLIERS LTD. 1214 WHARF STREET 2-8258

KUHLS COMPOUNDS WE CARRY A FULL LINE OF WATERPROOFING MATERIALS, INCLUDING KUHLS, STAY-TITE, COAL TAR, CREOSOTE AND PITCH. ISLAND MARINE SUPPLIERS LTD. 1214 Wharf St. Victoria, B.C. Phone 2-8258

WILL THOSE WHO ENQUIRED earlier on the subject, and others interested, re building their own outboard cruisers, contact Ken Walker, 1661 Feltham Road. There will be a meeting on Wednesday, Sept. 14, at 7 p.m. at the above address.

E.G. BOAT CEDAR — YELLOW cedar oak ribs, tough spruce oars, extra long panels of marine plywood complete materials for 12-foot 110 lbs. Moppet outboard boat $79.50. BUILDERS SASH & DOOR LTD. 350 Garbally Road 3-3171

TWO ONLY—14-FOOT PLYWOOD boats. Will take 3 to 15-h.p. outboard motor. Have first coat of paint, ready for finish coat. Small shelter cabin can be added in your spare time. Special .... $240 each. Anchorage Boathouse, Brentwood.

18' CABIN BOAT FOR SALE. HAS 5-h.p. Easthope engine and reversing clutch. Motor recently overhauled. Priced at $300 or nearest offer for quick sale. 3-7410.

GOOD BUY—GET IN ON THE good fishing at Sooke. 16-foot dory, complete with Wisconsin motor, 4-5 h.p. and reverse clutch, complete for $150. Phone 7-2646.

12-FOOT PLYWOOD RUNABOUT, bottom fibreglassed, $125 or best offer. 4-8866 after 4 p.m.; 4-0357 days.

CLEARING-OUT SALE OF 7½ TO 25-h.p. outboard motors. Come and see amazingly low prices. Victoria Marine Works, 2007 Government St.

CHRYSLER MARINE DEALERS Mercury Outboards ORR MARINE DISTRIBUTORS 139 Kingston Street 2-5813

SCOTT-ATWATER SALES-SERVICE Woods & Clarke 1934 Oak Bay 4-3421.

OIL 85C GALLON, McQUADES, 1252 Wharf. Re-refined top-quality oil for marine engines and cars.

CHART YOUR COURSE WITH MARINE CHARTS FROM ISLAND BLUE PRINT, 1124 BLANSHARD.

24'x8' FULLY EQUIPPED CABIN cruiser, 90-h.p. Chrysler marine motor. 4-0603.

20' CABIN CRUISER, ONAN 10-h.p. 2-cylinder air-cooled engine. $500 or nearest offer. 3-6762.

FOR SALE — 20'x7' PLEASURE boat. What offers? 3-0408.

COAL TAR
NOW IS THE TIME TO RE-TAR THAT ROOF — STOPS LEAKS.
Gallon can ... 70c
Also Pitch, any quantity.
SHIP CHANDLERS
McQUADE'S
LIMITED—3-1141
Bottom of Yates, Between You and the Water

Stock Clearance on all 1955
Tee-Nee Trailers
10% DISCOUNT
Now in Effect at
Surfacing Products & Marine Supplies Ltd.
821 FORT STREET 2-1928

BOAT LUMBER—YELLOW CEDAR —MAHOGANY WELWOOD GLUE Long lengths marine plywood. KEELS RIBS STEMS
R. A. GREEN LUMBER CO. LTD.
Douglas Street 4-3613

51 A MORTGAGE LOANS

FUNDS ON HAND AND IMMEDIATELY AVAILABLE FOR MORTGAGE LOANS
Large and small amounts, low interest, quick decisions, repayments to suit, reasonable charges, mortgages and agreements purchased.
P. R. BROWN & SONS LIMITED 1112 Broad Street Phone 4-7171 "Serving Victoria for over 50 years"

APPLICATIONS FOR LARGE OR small mortgages appreciated. We specialize in refinancing; also purchasing mortgages and agreements. Don Smith or John Blair. Northwestern Securities of Victoria Ltd. 631 Yates Street 4-8054

WE HAVE MONEY AVAILABLE FOR large or small building loans, both home or commercial properties. Prompt service. Contact W. S. Kirkpatrick, Financial Survey Limited. 1324 Government St. 4-9305.

MORTGAGE LOANS
Private money available for both 1st and 2nd mortgages. Contact M. Braithwaite, Financial Survey Ltd., 1324 Government St. 4-9305.

SEVERAL AMOUNTS OF PRIVATE funds available for small and large mortgage loans. Repayments to suit. Apply A. Bernard & Co. Ltd., 629 Fort Street.

52 WANTED TO BORROW

INVEST IN THESE WELL-SECURED MORTGAGES
First mortgage, $4,500, 7%. Property value, $10,000.
First mortgage, $2,500, 6½%, repayable $35 per month. New house. Property value, $5,500.
First mortgage, $2,000, 7%, repayable $30 per month. Property value, $6,000.
Many other good mortgage investments to choose from.
Call L. E. Kirk, 4-8054 or Res., 3-8528.
Northwestern Securities Ltd. 631 Yates Street

WANTED—CLIENTS WITH LARGE or small sums of money to invest in first mortgages at 6% and 7% interest. Good monthly payments. Inquiries appreciated. Don Smith or John Blair, Northwestern Securities of Victoria Ltd., 631 Yates Street 4-8054

$1,000 BONUS
Plus interest for loan of $4,250. Excellent security and covenant. Mortgage Dept., Victoria Realty Ltd., 2-9145; evenings 3-3883.

53 A TIMBER FOR SALE AND WANTED

WANTED TO BUY — STANDING timber, fir, hemlock, balsam or cedar, first or second growth. Also peewee or bigger logs, any length, any amount, felled or felled and bucked or cold decked, or delivered to our mill. Highest prices. Atom Lumber Co. Ltd., 210 Johnson St. West, 2-2248, 2-8621; eves. 2-4032.

54 BUSINESS OPPORTUNITIES

EXCLUSIVE APARTMENT BLOCK DE LUXE
This is a television block — each apartment has a large living room built to accommodate the latest television set and is already fully rented at $95 per suite although construction is not quite completed. This is situated in one of the choicest locations near the sea. The superior construction is obvious to all who inspect these 11 suites and with the excellent revenue assured you will wish to view this property immediately. Very lenient terms, full price $85,000. Call R. O. Ney, 4-5406 or Keith Archibald, 3-0076; days, 2-9145. Victoria Realty Ltd.

FOUR-SUITE APARTMENT
Smart—New
Each suite is equipped with fridge and electric range. Heating is Oil-O-Matic hot water. Automatic washer is also provided. All rooms are of generous size and the location is excellent. Those interested in choice revenue property would be wise to investigate. Full price with terms ... $39,500
Mr. McDonald, eves., 2-1542
BOORMAN INVESTMENT CO. LTD. 618 View St. 3-7124

$227 PER MONTH
Plus your own private suite. Fully furnished revenue property (clear title). In positively immaculate condition—no decorating or repairs necessary. Inside half-mile circle, good rental district. Ill-health compels owner to sell this exceptionally good business. Easy terms to responsible purchaser. Full price $18,000. Call Mr. Wilkinson 3-9413; eves. 2-9761. FRASER BISCOE, 576 Yates Street.

54 BUSINESS OPPORTUNITIES

APARTMENT BUILDING CONtaining magnificent five-room apartment for owner (30-foot living room). About $3,000 gross from remaining four suites. All self-contained, hot-water heat. Choice high location. Price $27,500. Consider house as part payment. S. Hargrave, realtor, Central Building, 4-9827 anytime.

SUBURBAN GROCERY
Over $100,000 turnover and still expanding. Excellent family living quarters. This is a wonderful opportunity for a business couple. Terms considered. $33,500. Northwestern Securities Ltd., 4-8054 or 3-9043.

RESTAURANT, CENTRALLY LOcated. Owner retiring from business. Reasonable terms for quick sale. Cater to better-class trade. Books open for inspection to bona fide buyer. Reply, Box 649, Victoria Press.

LICENCED PREMISES
Hotel and beer parlor on main thoroughfare, out of town. About half cash or will exchange for home or small apartment. Full price $70,000. 2-8111, Douglas Willard; eves., 4-6048. Canada Trust Co.

FOR RENT OR LEASE BY OWNER, fully equipped service station and garage on new highway. This is a good proposition for young man with mechanical experience. Box 1012, Victoria Press.

COMMERCIAL PROPERTY WANTED
Downtown store or building wanted to buy or 10-year lease if suitable. The Canada Trust Company Phone 2-8111, evenings, 4-6048

CAFE AND COFFEE SHOP IN EXcellent location for sale by owner. Reasonable terms to reliable party. Owner is retiring. Box 1032, Victoria Press.

THREE - STOREY BRICK BLOCK, very solid, close in, low rentals, going concern, reduced to $33,000 ($15,000 cash). 3-1920.

FOR ABSENTEE LANDLORD. Rockland Avenue, triplex, plus caretaker's suite, automatic heat. Rents $257.50 month. $18,000. 7-3036.

LONG - ESTABLISHED SECOND - hand business with living quarters if desired. $1,500 or offer. 4-2724.

RANDALL'S LTD.

VALUABLE PROPERTY
Bargain Priced
120' on Yates Street close in, property consists of nine-room revenue house (seven L.H.K. rooms and rooms for owner). Revenue approximately $200 monthly, vacant lot 60', splendid location for future investment. Terms available. Price $12,000

FAIRFIELD
Close to Park
16 Suites
Very attractive apartment block, sixteen ultra-modern suites, commanding the best in rental location. Heavy oil heating. Shows excellent net revenue. Carries 5¼% mortgage, monthly revenue approximately $1,400. Selling $135,000

NEW — NEW
Side-by-Side Duplex
City location, each unit has lovely living room, dining area, cabinet electric kitchens, two charming bedrooms, Pembroke bath, oak floors, full basements and oil heating, smart and attractive, both units vacant. Price $18,000

The Heart of the City
The Best Cash Offer Buys
A smart modern cafe for sale because the operating owners are ill. Business can be increased. $2,200 cash; will take car as part payment.

Victoria Is Growing Northwards
In the Royal Oak area, an almost new building suitable for converting to a triplex or for operating your own business. At present there are two very nice suites. Owner will exchange for house equity, agreement for sale, or mortgages. There is an opportunity here.
Eves. Mr. Randall, 2-5447, Mr. Davis, 4-8614.

GEORGE RANDALL LIMITED
1309 Douglas Street 4-8109

READ THIS GENUINE INVESTMENT PLUS
OAK BAY SUPERIOR LOCATION
11-SUITE APARTMENT
NEW AND SPECIAL
HIGH STEADY RETURNS
Apartments are Victoria's best investment if they have: first, top location; second, value construction. We have waited a long time to offer such genuine value, returns and luxury as this new, fully rented apartment shows, in a location of constant demand over others. Suites are definitely special, all rooms are large, oak floored, tastefully decorated even to color harmonizing plumbing in the bathrooms, and every convenience has been thought of. We are certain there are no suites in the Greater Victoria area that could possibly compare for gracious living, comfort, style and location. THIS BUILDING MUST BE SEEN TO BE APPRECIATED. Full price $85,000 which is definitely low. Down payment $37,000. This building will show EXCELLENT RETURNS after all costs including mortgage payments. Everything has been thought of to please. DO NOT MISS THIS SPECIAL.
Kindly call D. R. McAdams, Home Phone 3-9803.

BROWN BROS. AGENCIES LTD.
1125 BLANSHARD STREET
Phone 3-1183 - 4

ATTRACTIVE PROFITS FOR THE OUTDOOR MAN
Profits derived from rental and moorage of boats, selling of fishing equipment, lures, etc., plus boat repairs and parts, far exceed profits derived from many other types of investments, such as motels, apartments, lodges, etc. For example: rental boats cost say $600 and returns about $5 a day for a season of five months, whereas an apartment or motel unit costs in excess of $4,000 and returns anywhere from $3 to $9 per day for a period of 12 months, plus the fact that with boat rentals there is no laundry, housekeeping, heat, light, etc. to pay. We are proud to offer a marine business, which rents boats, moorage, sells fishing equipment, lures, bait, parts, etc., ... best locations on Vancouver Island. Business shows over $8,000 net annually, plus a good six-room home. Under new management the profits could be greatly increased. The price includes land, buildings, boats, floats, etc., store with stock. In fact everything for only $48,500
Terms as low as $18,000 down.
For full details and appointment to view, please contact J. M. Chesman, 4-8124; eves. 3-4833 K. R. Liss, 4-8124, eves. 2-5865
PEMBERTON, HOLMES LTD.
1002 Government Street

REVENUE
3 Rentals, Revenue $152.50, plus free suite for owner. Oil-O-Matic heating. No vacancies. Price only $13,500
5-Suite Apartment close in, net approximately 13%. Price $23,500
13-Suite Apartment, net approximately $6,500, good location. Price $52,500
Hotels from $30,000 to $150,000—good revenues.
Roy Gill of Financial Survey Ltd., 4-9305. Res., 4-3310

54 BUSINESS OPPORTUNITIES

GUEST HOUSE
Here is an excellent opportunity for the wife to earn a nice income from your own home. This business has been in operation in Victoria for years and enjoys the return of guests year after year. Entire property is in very nice condition inside and out. Interior consists of spacious reception hall, archway to large living room with fireplace; full-size panelled dining room with lovely built-in solid oak buffet, cabinet pantry and bright kitchen range wired. 4-piece bathroom with pedestal basin and tile floor off, large enough for small bedroom, den or bedroom; closed stairway to three cheery, fully furnished rooms plus shower with separate toilet and wash basin. Abundance of closets and storage, basement, extra room, air-conditioned hot-air furnace fired by coal stoker, laundry tubs, gas, domestic hot-water heater. Separate garage. A very attractive proposition for an enterprising couple. Enquire about this one. It's good. $3,500 handles. Full price $11,550
Stan Evans or Cliff Green, 2-2157, eves., 9-2182, 9-3759. Western Homes Ltd., 611 Yates St.

COMMERCIAL PROPERTY CORNER SITES
Douglas and Princess, 97 ft. frontage, 9,600 sq. ft. In garage zone. Price $16,000
GOVERNMENT and Princess, 100 ft. frontage, 15,800 sq. ft. Zoned for light industry. PRICE $19,000
Exclusive Listings
These two are among the last remaining vacant corner properties City side of the Fountain Circle.
Mr. Carmichael, Eves. 4-7308
ALFRED CARMICHAEL & CO. LTD.
1239 Broad Street 4-7341

INVESTMENTS CITY PROPERTY
One of the best retail sections in Victoria. New building, oil hot-water heat, three large, modern stores. Revenue over $10,000 per year.
Full purchase price $80,000
Also a solid brick building comprising two stores and five offices. Revenue $7,500 per year. Price $50,000
The above buildings are all fully rented to first-class merchants on lease.
For details apply to Joseph Smith. Phone 4-9335; eves. 2-3298.
A. BERNARD & CO. LTD.
629 FORT STREET

VALUABLE CITY COMMERCIAL PROPERTY
2616-2616½ Douglas St.
$11,550 FULL PRICE
Terrific value in an excellent commercial location. Situated across from Victoria Press Ltd. There is a six-room home with full basement, plus a store with its own basement. Rear lane makes this property easily accessible from front or rear. House is at present rented. Please do not disturb tenant. Shown by appointment only. Terms arranged. Exclusive with Herb Hodgson 2-2101 or 9-2114 day or night. Harry Foster Ltd.

CITY GROCERY
Short Hours
Here's a better business for a low price. Owner retiring. Sales better than $100 per day. Equipment includes walk-in cooler, meat chopper, fridge, showcases, adding machine, etc. Hours 8.30 to 5.30, closed Sundays and Wednesday afternoons. Price is $4,450 plus stock at invoice (about $2,800). This is a genuine opportunity and a going concern. Investigate this one. Price $4,450 (plus stock). Charles Vining (c/o Harry Foster Ltd.), 2-2101 anytime.

WANTED AT ONCE
Commercial and business property for a client from out of town. Apartment building, down town business building, or good auto court or hotel acceptable. Please call at once.
Call L. E. Kirk, 4-8054, res., 3-8528
Northwestern Securities Ltd., 631 Yates St.

RESORT FOR SALE
Lodge and cabins fully furnished on waterfrontage, accommodating approximately 30. Eleven acres of land, 12-ft. inboard motor boat, 1950 Meteor station wagon. Cash to mortgage. Write Vesuvius Lodge, Ganges, B.C.

55 EXCHANGE REAL ESTATE

$60,000 of Good Vancouver Securities to exchange on Business or Apartment Block, Victoria.

Bowser — Qualicum — Waterfrontage, very attractive sea property for Victoria around $9,000.

Fine New Apartment Block for house property or agreements.

Langford Lake 100-ft. Waterfrontage home for Revenue-Bearing property, Victoria.

Fine Victoria Apartment, $105,000 for Vancouver deal or offers.

We have hundreds of exchanges. Phone or write HOPE REALTY LTD., 1203 Broad St., 2-6246, Eves. Vance Hope, 3-9807; Victor Turner 4-2856.

56 LISTINGS CANCELLED

1353 PEMBROKE. SOLD BY NORman Thornber and Roy Smith of Western Homes Ltd., 2-2157. If you're selling, please give us a call.

977 HUMBOLDT ST. SOLD BY J. Middleton of Western Homes Ltd. If you are in a hurry to sell and want real action, call J. Middleton, Western Homes Ltd., 2-2157.

61 SAN JOSE SOLD BY HAROLD Ware, Town & Country Homes Ltd. Phone 2-7276 as we need your listing.

TO ALL REAL ESTATE AGENTS—924 Fairfield Road is sold.

3288 QUADRA SOLD.

56A LISTINGS WANTED

LISTINGS WANTED
As our sales in revenue property have been very great these last few months, our listing is getting very depleted, therefore we are in need of duplexes, rooming houses, etc.
Please call Jack Brown, eves. 4-4976.
PEMBERTON, HOLMES LTD.
1002 Government Street 4-8124

WE HAVE BUYERS FOR OAK Bay, James Bay and Saanich homes. Your listing will be given prompt attention. GEORGE RANDALL LTD., 1309 Douglas St., 4-8109.

WANTED TO BUY, SIX OR SEVEN-room home, North Quadra, Lake Hill, Royal Oak districts, between $6,000 and $9,000. Rosevear Co., 1115 Langley, 4-6041.

LIST WITH RITHET
706 FORT STREET 2-4251

57 HOUSES FOR SALE

REDUCED FOR QUICK SALE
Here's real value. Three-year-old stucco. Comprises through hall, large living room 15x15 with Roman tile fireplace; dining room 10x12; smart cabinet kitchen with breakfast nook; two twin-sized bedrooms with walk-in closets, Pembroke bath. Oak floors. Full basement features rumpus room presently used as extra bedroom. Air-conditioned oil heat. Many extra features. You can't duplicate this house for this price. Must be sold and can be had at a new low price of $10,950. See it and you'll buy it. Call now. Hugh Reston at 2-8117 or 9-3340. Newstead Realty Ltd., 766 Fort Street.

57 HOUSES FOR SALE

Oak Bay — Uplands Slope
Exclusive — $12,600
Owners moving to an apartment; offer this lovely five-room stucco bungalow. It has everything you can wish for. Electric kitchen, dining room, two good bedrooms, oak floors; through hall, full basement, Oil-O-Matic heating, Bendix washing machine. Drive-in garage. Fine garden. It will be a pleasure to show you this attractive property. Please contact Mr. Nelson, 2-8117; eves. 3-5833.
NEWSTEAD REALTY LTD.
766 Fort Street

LAKE HILL ON A QUIET STREET —De luxe quality, one-owner home, with good view of mountains. Living room has fireplace and spacious window. Dining room is 9x11, bright kitchen is a woman's dream, recessed frig., through hall, with 4 P.P. bath, two twin-sized bedrooms, large closets. First grade oak throughout. Fully insulated. Basement is well planned with laundry. Mature lawns and gardens. For appointment to view, please call Ed. Clark at 2-8117.
NEWSTEAD REALTY LTD.
766 Fort Street

$600 DOWN — 5-ROOM STUCCO bungalow of 1,000 sq. ft. Oil-O-Matic hot air heat. Oak floors throughout, arborite cabinet kitchen, 4-P.P. bath, all-metal window sash, 2 twin-size bedrooms with large closets, fully insulated. Cement sidewalks and driveway to a full high basement with laundry tubs and electric hot water. This home is tastefully decorated. Schools one block. Full price $10,900. For appointment please call Ed Clark at 2-8117.
NEWSTEAD REALTY LTD.
766 Fort Street

FERNWOOD—4 BEDROOMS
$1,200 Down
Completely redecorated, this family home contains beamed living room, dining room, kitchen, 3 upstairs bedrooms. Cosy den doubles for fourth bedroom and can rent at $25 monthly. Full basement. Just reduced for quick sale to $6,950. Call J. Murray, 2-8117, or eves. 3-1485.
NEWSTEAD REALTY LTD.
766 Fort Street

IMMEDIATE POSSESSION
"Six-Room Bungalow"
Within walking distance to centre of city, near schools, stores, bus. A well-built bungalow in spotless condition comprising six rooms, bathroom, entrance hall, fireplace, basement, furnace, automatic heat. Low taxes. Immediate occupancy.
PRICE $7,950—TERMS
"Offers Invited"
L. M. ROSEVEAR & CO. LTD.
1115 Langley Street. Phone 4-6041

FAIRFIELD. COMPACT, OLDER-TYPE FIVE-ROOM BUNGALOW. FULL BASEMENT. OIL HEATING. DRIVE-IN GARAGE. VERY SMALL GARDEN. MUST BE SOLD. FULL PRICE $7,350. ROBERT MITCHELL C/O HARRY FOSTER LTD., 2-2101 OR 3-4473.

A GOOD BUY
"In a Six-Room Bungalow"
Within walking distance to city centre. Six rooms, bathroom, entrance hall, fireplace, wired for electric range (gas, coal or wood), basement, furnace, garage. Low taxes. Immediate possession.
ONLY $5,650—TERMS
$950 Down, Balance Monthly
L. M. ROSEVEAR & CO. LTD.
1115 Langley Street. Phone 4-6041

THREE BEDROOMS, GORDON Head—A lovely new home, well-built, the owner, in the lumber business, had his choice of finest materials. Full basement, automatic oil heating; attractive living room, dining room, kitchen and three bedrooms. $3,000 cash will handle, full price $13,500.
Call Mr. Francis, eves. 2-2349
A. BERNARD & CO.
629 Fort Street 4-9335

FOR SALE BY OWNER, COUNTRY 5-room stucco bungalow on 1.6 acres, V.L.A. approved. Sea view. High basement with extra bedroom, Oil-O-Matic heat, carport. Price $12,000 less commission, second house north of Mt. Newton Cross Road on Pat Bay Highway. Keating 129-H or will exchange for home in greater Victoria, preferrably in Esquimalt.

(250-G) OAK BAY, $1,800 DOWN, no steps, an attractive two-year-old 4½-room bungalow of stucco, built on the through-hall plan with large living room, oak floors and charming fireplace, two bedrooms, cabinet kitchen with snack bar, utility and four-piece bathroom. Separate garage. Priced at $8,750 and balance monthly. Mrs. Burbidge, Hicks Realty 2-5104 anytime.

TOP THIS IF YOU CAN
$1,500 DOWN $1,500
High Fernwood, newly decorated 7 rooms, good family home, full basement. Price $7,150 or near offer. Don't delay on this one. Call immediately Phone Mr. Acres 4-7341 evenings, 4-6606.
ALFRED CARMICHAEL CO LTD.
1239 Broad Street

CLOSE-IN FAIRFIELD
Five-room bungalow, half block from the park. Good condition. Full high basement. Drive-in garage. Grounds very well kept. Save car fare and try this for the reasonable price of $8,400 with terms. Call C. E. Stretch, 4-8124; eves., 3-7436. Pemberton, Holmes, Ltd., 1002 Government Street.

$1,800 DOWN—ATTRACTIVE TWO-bedroom stucco bungalow. Three-piece bath, nice living room with large dining room, kitchen wired for electric range, Venetian blinds, full high basement, hot-air furnace, laundry tubs. Lot is 50x187. Asking $6,400, balance as rent, $60 month. 3220 Wascana Street. No agents, please.

$1,500 DOWN
Early possession on this dandy four-room older-type bungalow, situated in Victoria West. Taxes only $54. New foundation, new roof, new wiring. Immaculate throughout. Separate garage. Price with two lots, only $6,000. Phone Roy E. Ellis, 4-8054, res. 3-6918. Northwestern Securities of Victoria Ltd.

JAMES BAY — OWNER LEAVING city and is selling his house at 541 Rithet Street. Living room with fireplace. Dining room with fireplace. Kitchen. Two bedrooms and bathroom. Neat garden with shade trees. Drive by and if interested please contact our office. Price $4,500. Hagar & Swayne Limited, 4-0531.

JUST LISTED—A REAL COMFORTable three-bedroom stucco bungalow with full basement and drive-in garage. And the price is only $7,300. This home is in the city among all good homes. To view please call Mrs. Johnston, 4-8054 or 2-5655. Northwest Securities Ltd. 631 Yates Street.

FOR SALE, HIGH QUADRA DIStrict — well-built bungalow, living room with fireplace and lovely nook. Oak floors. Two bedrooms, nice kitchen, equipped with good cabinets, in excellent condition. Specially priced at $8,000 cash to clear up an estate. No agents. Phone 7-2528.

OAK BAY — MODERN ATTRACtive home with two large bedrooms, utility room and full dining room. Oak floors throughout, oil heat, full basement and well-kept garden. Excellent location. Terms. 2700 Thompson. Phone owner, 2-7785.

REVENUE $130 A MONTH—OWNer's suite. Comprising two living rooms, bedroom, kitchenette. Combination: 1 single with kitchenette. Down: 1 large room plus 4 rooms for owner. Stoker. Furnished. Best renting district. Landscaped. 2-5341.

BRENTWOOD PROPERTIES
$500 cash, balance $50 per month. Four rooms, bathroom, two lots, sea view.
$500 cash, lovely ½-acre sea view lot balance easy. Harold C. Cross, Keating 46-T, West Saanich Road, Brentwood Bay.

LANSDOWNE SLOPE. LOVELY rancher, six rooms, three bedrooms, rumpus room and two-piece wash room and shower; landscaped garden. Price $15,950. Call Mr. Bagshawe, 4-4115; eves., 3-2548. The B.C Land & Investment Agency Ltd.

(565-H) PRICED FOR IMMEDIATE sale, this four-room, eight-year-old bungalow on 1⅓ acres just out five miles on nice quiet street. Separate garage and workshop. Only $6,500. Mr. Reswick, Hicks Realty, 2-5104 anytime.

EVER DREAM OF A DREAM home? Now it's possible to own it with as little as $4,000 down. Phone me now. It has everything. Near Lansdowne. Stan Kennedy, 3-4117; evenings 4-4894. Leach & Sparks, 1119 Blanshard.

BEACH DRIVE BEAUTY, $21,000. Six de luxe modern rooms. Long television living room, oil heat, oak floors, sweeping views. You're sunk if you see it. See me now. Stan Kennedy, 3-4117; eves., 4-4894. Leach & Sparks, 1119 Blanshard.

HIGH LOCATION NEAR THE RISE, view of Olympics and over the city. Modern bungalow, containing large living room, kitchen and three bedrooms. $9,700 with reasonable down payment. S. Hargreve, realtor, Central Building, 4-9827 anytime.

MT. TOLMIE, FIVE ROOMS, $8,000 clear. Extra lot $700. 7-2918.

57 HOUSES FOR SALE

NEW—N.H.A.
We will build you a new two or three-bedroom home on a high, well-treed lot on Adelaide St. Your own choice of plans and specifications. Call Roy Alton, eves., 4-8513. Pemberton, Holmes Ltd., 1002 Government St., 4-8124.

LOVELY 5½-ROOM WATERFRONT bungalow with over one acre of secluded property, small orchard, berries and ornamental trees, access to sandy beach, full basement, double plumbing. Price, $18,500. Phone owner 7-2360.

GLANFORD SUBDIVISION
For sale by builder, N.H.A. 3-bedroom home. Oil-O-Matic heat. Oak floors throughout. Full basement. Drive-in garage. Down payment $2,070. Call 3-4009. Wilson Construction.

COLWOOD, FOUR-ROOM STUCCO bungalow, oak floors throughout, modern cabinet kitchen, four-piece Pembroke bath, large attached garage and breezeway. $3,200 cash or nearest offer. Full price $5,900. Phone 8-1114.

BRENTWOOD BAY — NICE FIVE-room cottage, close to water with excellent view. Wall-to-wall carpet in living room and two bedrooms. Fireplace and glassed sunroom. $1,500 cash, balance mortgage. Phone Keating 156.

OAK BAY, IDEAL FOR RETIRED couple. Living room with fireplace, two bedrooms, large kitchen, hot-water heating. Low taxes. Buy direct. Reasonably priced at $8,900. Phone owner, 3-9991.

DO YOU WANT A FAMILY HOME of three or four bedrooms? Newly decorated interior, near schools, buses, stores. Price $6,600 with low down payment. Call owner, 3-1710. No agents.

$1,000 DOWN
Three bedrooms, IMMEDIATE POSSESSION; living room 18x18, two fireplaces, one in basement. Chance of a lifetime. MUST SELL. I. G. Patrick, 4-8054 or 3-9043. Northwestern Securities Ltd.

NEW FIVE-ROOM HOUSE
Open for inspection on Saturday and Sunday, 10 a.m. to 8 p.m. 870 Cunningham Road, off Parkland, Esquimalt.

$1,700 DOWN—BY BUILDER, N H A. new, three bedrooms, basement, drive-in garage, oil heat. "Accept lot as part payment. Free estimates on building, renovating, etc. 9-3241 and 2-0349.

LANSDOWNE SLOPE
3 bedrooms, excellent rumpus room with fireplace. Constructed by Victoria's outstanding contractor. $16,950, good terms. Phone 3-9381.

WHEN CHANGING YOUR ADdress, be sure to arrange for uninterrupted delivery of your Victoria Daily Times by telephoning 2-3131, Circulation Dept.

FIVE ROOMS ON MAIN FLOOR, two up; redecorated inside and out; drive-in garage; full basement. Further particulars at 2761 Foul Bay Road.

OLDER-TYPE FAMILY HOME, 7 rooms, bath downstairs, large kitchen, hot-air furnace, fireplace, near bus and schools. Reasonable terms. Phone 3-1591.

MODERN, FOUR-ROOMS, BASEment, garage. Apply owner, 3374 Cook off Quadra, $8,000, terms. Owner, 4-5876.

MUST SELL IN TWO WEEKS! Five rooms, basement, extra lot, garage, near bus, etc. City. Terms. Box 782, Victoria Press.

GOOD FOUR-ROOM BUNGALOW in Sidney, near bus, stores, etc., on sewer, $4,900 cash. Apply Box 152, Sidney, B.C.

WHY PAY RENT WHEN $1,450 AND $53 a month buys a three-bedroom Oil-O-Matic N.H.A. home on your lot. Phone after 7 p.m., 7-1587.

PROPERTY AND HOUSE FOR sale, central location; cash; owner, 1015 Rockland Ave. No agents.

SAANICH
Older-type home, 8 rooms, three lots. 4063 Grange Rd. Phone 9-3737.

FOUR-ROOM STUCCO BUNGAlow, full basement, attached garage. Price $7,700. Apply at 525 Juda.

$1,500 DOWN, $60 PER MONTH— Four-room bungalow with garage. Immediate possession if necessary. 171 Cadillac Avenue.

BY OWNER—OAK BAY STUCCO bungalow, 3 years old, 3 bedrooms, all oak floors, full high basement, rumpus room. $11,300. 2-9761.

4½-ROOM BUNGALOW IN FAIRfield, garage in basement, $8,000 or offer. 3-4830.

$3,500 DOWN, BRAND NEW 3-bedroom Rancher, Cadboro Bay. Owner 7-2844 for particulars.

$2,000 DOWN
Three-bedroom, modern bungalow, full basement. Owner, 2-6703.

NEW N.H.A. THREE - BEDROOM home, immediate possession. Down payment $2,350. Owner, 4-8756.

WHITTOME'S
ESTABLISHED 1898

$1500 DOWN
SEVEN YEARS OLD
4½-room bungalow, comprising attractive living room with Heatilator fireplace, cabinet kitchen and nook, two bedrooms, one twin size, Pembroke bathroom, separate garage, fenced level lot. No steps. PRICE $6800
Call Mr. Clarke, 2-4255; eves., 3-1328

THE BAD AND THE BEAUTIFUL
You can become the owner of this BEAUTIFUL de luxe rancher and find the payments are not as BAD as you may think. A small down payment is all you need for the owner has clear title and will carry the balance on very reasonable payments. Built about seven years, luxurious living room, attractive fireplace, in-line dining room, lovely quartered oak floors, spacious cabinet kitchen, utility room off. Two twin-size bedrooms with big walk-in closets. Smart Pembroke bathroom. Full basement has large rumpus room, delightfully finished and heated. Oil-O-Matic heat. Attached garage giving that long, low appearance. Garden treed, lawn, shrubs, etc. and easily maintained. Very good residential area with view of mountains.
Price $14,750
Call Mr. Drew, 2-4255 anytime; Res., 3-4980 for appointment to view.

OAK BAY
1144 GOODWIN
Drive by and see this fine family residence, Newport and Beach Drive area. Ideal for professional or business man. Zoned for apartment or duplex. Main floor: living room 30 x 20 with open fireplace, dining room 16 x 15, den 10.6 x 10.6 with fireplace, modern cabinet kitchen 19 x 7 with nook, also with electric stove, full bathroom, hardwood floors throughout. Up: four large bedrooms 17.6 x 12, 14 x 12, 14 x 12 and 12 x 10, full bathroom. Full high basement, oil hot water heat, laundry room and two-piece washroom. Drive-in garage. Lot 60 x 120 well landscaped. Taxes $153. New road and sidewalk paid for. Price $14,900
For appointment to view, phone A. Lowman 2-4255 any time Residence 2-5537

3-BEDROOM NIFTY EIGHTY-NINE FIFTY
No. 1073 — HIGH QUADRA OFF TATTERSAL, this teen-aged stucco home has large living room, guest-size dining room, all rooms choice-fully decorated. Full basement, fair ... choice district. ... down payment at $8950
Call Roy Harris 2-4255 any time Res. 9-3179

FRASER BISCOE
576 YATES 3-9413

(1)
FAIRFIELD
$2000 DOWN
Near Beacon Hill Park. Older-type home in excellent condition. Six rooms main floor plus concealed stairway to two rooms up. OIL-O-MATIC HEATING. Full basement, drive-in garage. QUICK POSSESSION.
Exclusive listing ... $8950

(2)
LAKE HILL
Modern five-room stucco. Full basement, drive-in garage. Hot water heating. Attractive, easily kept garden $9450
To view these properties call Mr. Wilkinson, office 3-9413, eves. 2-9761

57 HOUSES FOR SALE

NEWSTEAD'S
Lovely Luxurious Lasting
7 Rooms, 4 Bedrooms
Why wait to build when you can buy this excellent modern one-year new home. In a good district, only seven minutes from town, it has a wealth of quality features, tile top kitchen cabinets, sun porch, finished basement with extra plumbing, Oil-O-Matic heat, attractively fenced, fully landscaped garden. Very well decorated and in top condition this is $1,000 with $5,000 down. Full price $13,975
Phone Bailey at 2-8117 or eves., 3-3085.
Newstead Realty Ltd., 766 Fort St.

VIEW THAT CAN'T BE HIDDEN EVER
Here you can relax in the spacious living room or dining room and enjoy a picture window view of the Straits, Islands and Mountains. This home is the culmination of careful and thoughtful planning from the chic entrance to ingenious kitchen. The three large bedrooms and smart bath are on the upper level. Large N.H.A. loan on property.
For appointment to view, contact W. H. McMahon, eves., 7-1455 or 2-8117. Newstead Realty Ltd., 766 Fort Street.

Modern Duplex
Within 1½ miles of city centre on high large lot. This excellent modern duplex comprises in each suite, handsome large living room, guest-size dining room, two excellent bedrooms, four-piece bath with colored fixtures and roomy modern kitchen. Full basement with laundry, Oil-O-Matic hot water heating, extra toilet and double garage. Rents at $95 each suite. This would make a fine home with extra revenue or a first class investment. $4,500 will handle. Full price $17,500
Call Mr. Bailey at Newstead Realty Ltd. 766 Fort St. 2-8117 or 3-3085.

N.H.A. Duplex
1000 Feet Each Side
Now under construction. Consists of large living room, two bedrooms, dinette and cabinet kitchen, Pembroke bath, separate full basement and Oil-O-Matic heat. Full price on N.H.A. terms. $19,950
Please call Hugh Reston at 2-8117 or eves., 9-3340.
Newstead Realty Ltd., 766 Fort St.

NEWSTEAD REALTY LTD.
766 FORT ST. 2-8117

WESTERN
HOMES LTD.
611 YATES STREET

MR. FAMILY MAN
$2500 DOWN
Four-bedroom modern stucco semi-bungalow, five large rooms including a through hall, living room 16x16, family-size dining room, four-piece Pembroke bathroom, two twin-size bedrooms, roomy cabinet kitchen, wired for range and tile sink. Full seven-foot basement with drive-in garage. Hot-air piped furnace. Large lot 75 x130 well landscaped, in fruit trees, lawn, flowers and garden. A wonderful buy at only $10,850
or will trade on three-bedroom home in Fairfield or Oak Bay. Please ask for Jim Ridings, 2-2157.

$1000 Down $1000
3 BEDROOMS
HIGH LOCATION
Just 10 years old, glass stucco bungalow. Reception hall to nice living room. Open fireplace (brick). Three good bedrooms with walk-in clothes closet. Three-piece Pembroke bath. Spacious cabinet kitchen with lots of dining area plus a small room off kitchen, suitable for utility room. Basement, hot-air furnace. 25-ft. rumpus room heated. Drive-in garage plus separate garage. Good garden. $1,000 down, $70 per month.
Price $8950
Please phone Cliff Green, Stan Evans, 2-2157; Eves. 9-3759, 9-2182

11-Ft. High Basement
IDEAL FOR HOME INDUSTRY
Seven-roomed older home. New roof. New furnace. Walking distance. Trade for bungalow $8975

169 BEECHWOOD AVE.
Distinctive 5-roomed shingle and siding bungalow. Full basement, half cemented. Piped sawdust furnace. Lots of storage. Garage. Terms, $3,950 down, balance at $6850

Fairfield — 4 Bedrooms
Six-year-old seven-room stucco semi-bungalow, oak main floors, four-piece bathroom, piped furnace. Drive-in garage $11,500

ESQUIMALT — $7500
Six-year-old four-room stucco bungalow, basement, furnace.
Alex Page, 4-8054 or 3-7325
Northwestern Securities, 631 Yates

57 HOUSES FOR SALE

FINANCIAL SURVEY LTD.
1324 GOVERNMENT ST. 4-9305

OAK BAY SPECIALS
7-ROOM STUCCO—Three bedrooms, den, fireplace, living room, dining room, cabinet kitchen, double plumbing. Full basement, oil heat. Half block from beach. Lovely condition.
Priced at $15,450

5-ROOM STUCCO — Oil heat, through-hall plan, hardwood floors. Absolutely spotless. Full light basement, drive-in garage. Lovely grounds.
A sure hit $11,600
For the above, contact S. W. Anderson, 4-9305, 2-8917

OAK BAY
Attractive five-room stucco bungalow, situated south of the Avenue in Oak Bay consisting of large living room with fireplace, family-size dining room, two large bedrooms, cabinet kitchen and Pembroke bathroom. Through hall plus oak floors, full basement with playroom and extra bedrooms plus extra plumbing in basement. Priced at $11,500
M. E. Braithwaite, 4-9305 Res. 2-7645

HIGH LOCATION
This large five-room white stucco bungalow will please you with its large living room, dining room, all oak floors, two good bedrooms, 4-piece bathroom, cabinet electric kitchen with eating space. Full cement basement, drive-in garage, finished room with toilet and shower. Good heating plant, large lot all fenced and nicely landscaped.
Full price $11,500
W. D. Rutherford, 4-9305, Res. 3-6405.

HOME AND REVENUE FAIRFIELD
Attractive up-and-down duplex, close in, Fairfield. Main floor lovely three-room suite with bath. Upper, three-room suite with large living room, cabinet kitchen and bedroom, three-piece bathroom. Tenanted at $65 month. Full basement, hot-air heating, nice grounds. Priced at $10,500 Terms
P. G. Williams, 4-9305; Res. 4-9657

MAKE YOUR WIFE HAPPY
Show her this smart, attractive four-room bungalow. It is beautifully decorated and different, and in spotless condition. Lovely living room, Heatilator, Roman tile fireplace, and a kitchen any wife will love. Attached garage. Landscaped grounds.
Full price $7850
$2,650 Down.
P. G. Williams, 4-9305 Evenings 4-9657

$1200 DOWN
Nice clean four-bedroom home. Living room, dining room, kitchen, full basement. Easily duplexed. High location, low taxes, close to bus, stores and school.
Full price $7150
Stan Hyland, 4-9305; Res. 9-3641

DOWN PAYMENT $275
Plus your automobile (value approximately $1,500) will give quick possession to this older-type four-bedroom bungalow, hot-air furnace and garage, close-in location. Full price only $5750
A. E. Seeber, 4-9305; Eves. 5-2875

E. E. HEATH
625 Yates Street

TO CLOSE AN ESTATE
IMMEDIATE POSSESSION
EXCLUSIVE LISTING
Revenue, Revenue, Revenue.
Here is your chance to get in on the ground floor. This very well planned large four-roomed bungalow has living room with open grate, two nice sized bedrooms, large kitchen with pantry off, 3-piece bathroom, full basement cemented, new hot air furnace, separate garage, also 2½-room house rented at $20.00 per month. In High Gorge area on nice level lot. Small fruit trees.
Total price $5325
Clear title, easy terms.
Phone Mr. E. E. Heath, 2-3103, for appointment to view.

LEACH & SPARKS
BRAND NEW DUPLEX
Five spacious rooms each side. Full basement with drive-in garages. Packaged oil heat. Move in today. Excellent revenue.
Only $18,500
Call Stan Kennedy, 3-4117; Eves. 4-4894
1119 BLANSHARD

47 CARS FOR SALE

BROWN BROS.
AGENCIES LTD.
1125 BLANSHARD STREET
PHONES 3-1183 - 4-5741

OAK BAY SOUTH
Ranch-Type Bungalow
No Steps
This 3½-year-old bungalow was beautifully built by one of our best contractors and is delightfully situated on large landscaped lot, easy to keep. Particularly suited to retired couple. Close to bus, stores, etc. Heated by Oil-O-Matic air-conditioned heat and with many fine features too numerous to mention. Must be seen to be appreciated. Terms at the very low price of $11,800
Mr. Gaunt or Mr. Clarke, eves. 9-3407.

HIGH, HIGH QUADRA
Trees, Rocks, Lawns
A beautiful home in a beautiful spot. Owners would not sell at any price except they have been transferred to Vancouver. This home has a beautiful large living room, dining room, electric kitchen and two large bright bedrooms. Full basement, furnace. Just old enough (15 years) to be good. This is a lovely large treed lot requiring little attention. At the exceptionally low price of $9450
Mr. Gaunt or Mr. Clarke, eves. 9-3407.

VIEW ROYAL
For Retired Couple
Four-room older type bungalow in very nice condition. Very large living room 18x25. There is also a guest house. Separate garage. Large treed lot. Situated very close to bus and stores. Taxes only $37. Price on terms only $6300
Mr. Hill, 3-1183; Eves. 3-7585

CAREY ROAD DISTRICT
Compact four-room bungalow with lovely garden, fruit trees, etc. Part basement. Oil circulating heat. High location, quiet street near new highway. Ideal for couple. $1,500 will handle and price asked only $4950
(Exclusive listing)
Mr. Hill, 3-1183; Eves. 3-7585

SPECIAL QUADRA AREA
Very Attractive Buy
Here is one of the most attractive four-room stucco bungalows I have seen for some time. All rooms are spacious. Very good garden, part basement. This home is only 10 years old and in immaculate condition throughout. Hurry for this one. Asking price, with excellent terms $6950
Please ask for Mr. Lawson, eves. 2-5275, days 3-1183.

SWINERTON'S
(Established 1889)
620 BROUGHTON ST. 3-7181

OIL FORCED-AIR
5-Room Stucco
Located on Admirals Road in the Gorge area. In spotless condition and very modern, this bungalow is only three years old. Designed with through hall, the living room has fireplace and nice large windows. There is a dining room, and the electric cabinet kitchen with breakfast space is a dandy. There are two nice bedrooms (one twin size) and Pembroke bath. You will love the light oak floors. Oh yes!—a beautifully finished recreation room (27'x13') down. A first-class oil furnace, and drive-in garage. This home is fully insulated. Could be quick possession
Terms arranged $10,950
C. Crow, 3-7181; res. 2-0775

LANSDOWNE SLOPE
A fully modern bungalow of 1,300 square feet with three bedrooms and a full basement with excellent heating plant. Very beautifully landscaped. Ask Mr. Crow to show you this one, which is exclusively listed $14,250
Phone 3-7181 or Res., 2-0775

FOUL BAY AND LANSDOWNE
Attractive stucco home. Living room with open fireplace, dining room, two bedrooms, cabinet kitchen with dining space. Enclosed stairway to unfinished attic. Full basement, Oil-O-Matic hot water heating. Nice grounds. Terms arranged. Price $14,000.

RALPH H. WILSON
124 Yarrow Bldg. 3-9812
Eves.: Mr. Scott, 4-3696

47 CARS FOR SALE

HICKS REALTY LIMITED
1710 DOUGLAS ST. 2-5104
OPPOSITE HUDSON'S BAY STORE

DO YOU WANT WATERFRONT?
(507-H) With very easy access to a quiet beach with good anchorage, a delightful ranch-type bungalow, with 85 feet of waterfront. 35-15 combined living-dining room with large picture window and lovely fireplace, two large bedrooms (one 18x14), a four-piece bathroom, and cabinet kitchen (including electric range). Air-conditioned heat and attached garage. Hardwood floors throughout.
Price $13,650
Mrs. Burbidge, 2-5104 anytime.

SIDE-BY-SIDE DUPLEX
(601-H) Each suite of 3½ rooms is completely self-contained and separate, having their own hot-water heating units, meters and garages. Oak floors and fireplace in the living room, oak also in the dinette and hall. Electric kitchen, Pembroke bathroom and one good-sized bedroom. Each suite rents for $60 per month and will operate unassisted, or occupy one and live rent and expense free.
Price only $12,600
Mr. Beswick, 2-5104 anytime.

SO MUCH FOR SO LITTLE
(580-H) Read on for the surprise of your house-hunting life. Imagine a brand new two-bedroom home with a full basement for as little as $7,950. Well here it is, and with a 17x15 living room with cosy fireplace, a spacious electric kitchen, a four-piece bath and gleaming oak floors throughout. $3,650 down and $50 a month including taxes and this value-plus home in Saanich is yours.
Remember it's only $7950
R. F. (Pat) Moore, 2-5104 anytime.

STEWART CLARK & CO.
314 YARROW BUILDING

$2,000 handles. Oil-O-Matic hot-air heated spacious five-room stucco bungalow with utility, patio and nice garden.
Price $8950

OAK BAY—Comfort and convenience are the keynote here, expertly planned and constructed, no steps, five rooms and utility, furnace room and carport. Range wiring, plenty of cupboards. Oil-O-Matic heating. Secluded location, south of the Avenue.
Terms at $11,850

OIL-O-MATIC heated five-room stucco bungalow with full basement in immaculate condition. Handy to bus and stores.
Terms at $9750

4-1011 — 4-0317
Eves., Mr. Custance, 3-7930
Eves., Mr. Ford, 3-7209

GILLESPIE, HART & CO. LIMITED
611 Fort Street 4-1181

$3000 DOWN
Immaculate Condition
Within the mile circle on a quiet, well-kept street, half block to transportation. 4½ rooms plus utility and separate garage. Balance payable on monthly payments. Immediate possession.
Price $7500
Call J. D. Gunn, eves. at 4-3064

BY THE PARK FAIRFIELD
Standing in a fine garden, close to the sea, features good living room with fireplace, dining room opening to sun deck above the garage, modern wired kitchen and full basement. For a real buy see this today $7750
Call Arnie Philipsen, eves. at 8-2226

FAIRFIELD
Three bedrooms — $1,500 down. Hurry! Don't hesitate on this six-room house with full basement. Taxes only $113.
Price $8900

N. H. A.
$2175 DOWN — Three bedrooms, automatic oil, carport. In beautiful new subdivision. Six rooms. Hurry!
Call
H. Smith, 2-7514; eves., 4-6118
W. Hollick, 2-0732; eves.; 2-3987
Hollick Realty Ltd., 1118 Quadra
Insurance and Real Estate Agents

WEEKLY PUZZLE

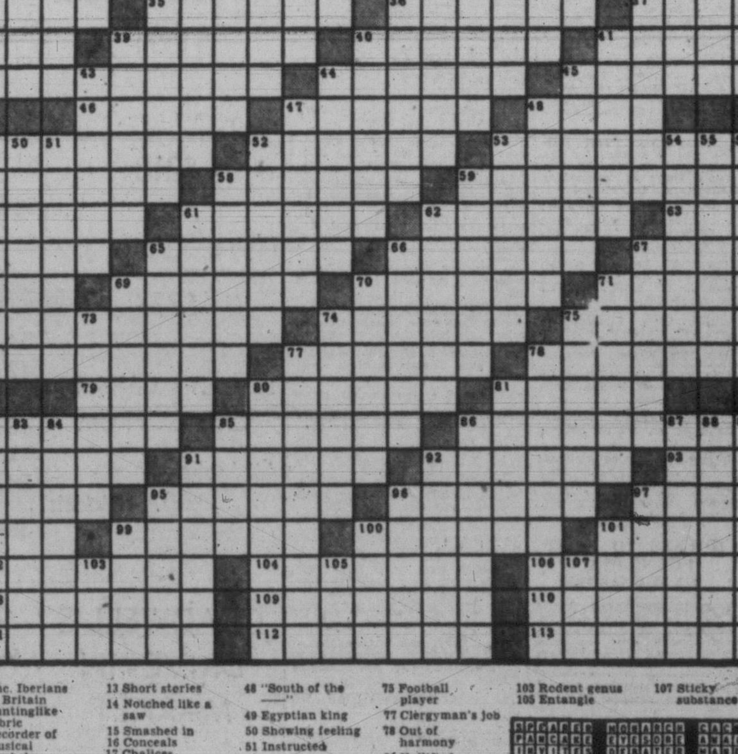

ACROSS
1 Searches out
8 Capital of Venezuela
15 Wood-working machines
22 Cent. Pacific islands, collectively
23 Edible mollusk
24 Mindoro buffalo
25 Oxidizing
26 Foolish talker
27 Diamondlike in hardness
28 Took as a spouse
29 Famous violins
31 Desires strongly
33 Barber Maglie
34 Castor's slayer
35 Frightened
36 Maxims
37 Dreadful
38 "—— as a Stranger"
39 Dirty
40 Became tumultuous
41 Norse gods of trade
42 Ulster
44 Endured
45 Indian pony carts
46 Come up again
47 Wound spirally
48 Operatic singer Lucrezia ——
49 Withdraws
52 "Pippa ——"
53 Retinues
57 Entertainer
58 Perceives
59 Connect systematically
60 Tiny specks
61 Mumble incoherently
62 He plays the life of Riley
63 Illuminated
64 English school
65 Odd keepsakes
66 Reviewed unfavorably
67 Blemish
68 —— Wilston Churchill
69 French court decrees
70 Rumpler
71 Thin dress material
72 Happen finally
74 Tipped to one side
75 Hall of Farmer —— Mack
76 Unruffledly
77 Meat wholesaler
78 Patterns
79 Peach seeds
80 Coffin
81 Dent made by a blow
82 Frenzied persons
85 Swifter
86 Botherers
90 Habituate
91 Ida's husband
92 Stiffens
93 Author of "Tamerlane"
94 Refuse
95 Ill will
96 Landlord
97 Mrs. Haymes
98 Dull greyish-brown
99 Bigger
100 Relating to a fasting season
101 Clayey
102 Hermit
104 Arranged in layers
106 Stir up
108 Anc. Iberians in Britain
109 Buntinglike fabric
110 Recorder of musical symbols
111 Pendant ornaments
112 Pawls
113 Roberts, Newcombe, Feller

DOWN
1 Fashioning
2 Quito is its capital
3 Declare anew
4 Scale of fees
5 Okla. city
6 Bolivian export
7 Wise
8 Night club
9 Subsided
10 Fanatical
11 Clerical vestments
12 Mountain pass
13 Short stories
14 Notched like a saw
15 Smashed in
16 Conceals
17 Chalices
18 Card game
19 Expunging
20 Froggeries
21 Army provisioners
30 Cheek bone
32 Hoary
35 Ball game
36 Passageways
37 Boone or Webster
39 Cubic meters
40 Aggressive poker player
41 Whirlpool
43 Ascended
44 Money dropped at gambling
45 Very hot
47 Divisions of a long poem
48 "South of the ——"
49 Egyptian king
50 Showing feeling
51 Instructed
52 Tiny
53 Studied
54 Chafing
55 Pale pigment
56 Sofas
58 Guarantee
59 Thurible
61 Wall paintings
62 Creel
65 Vinegar bottles
66 Gather in furrows
67 Having more ossicles
69 Dress
70 Scoffer
71 French mountains
73 Household linens
74 —— and Pollux
75 Football player
77 Clergyman's job
78 Out of harmony
80 Nullified
81 Very thick
82 Most inflamed
83 Deficiency of nervous energy
84 Small marine fishes
85 Serpent's tooth
86 Pounding tools
87 Remove hair
88 Revolving part
89 Scorchers
91 Fondle
92 Occupant
95 Badgerlike mammal
96 Bolshevik leader
97 Rosters
99 Italian coins
100 Citrus fruit
101 Small pieces
103 Rodent genus
105 Entangle
107 Sticky substance

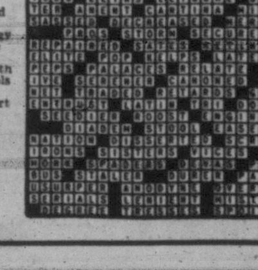

57 HOUSES FOR SALE

Pemberton, Holmes LTD. EST. 1887
1002 GOVERNMENT ST. 4-8124

$4200 — YES — $4200 HANDYMAN'S SPECIAL JUBILEE AREA
Older-type four-room basement bungalow on good-sized lot. Close to hospital. Needs repairs and redecorating. A few dollars spent on this would give a good return to the investor. Clear title. Full price for cash, only $4200
EXCLUSIVE LISTING
Reg Caselton, 4-8124; eves. 3-8464

REVENUE CLOSE IN
1. INCOME $3,300 yearly, low expenses. Four bathrooms, five rooms for owner. Full price only $14,700
2. INCOME $3,750 yearly. Three bathrooms; three rooms for owner. Full price only $15,750
View by appointment only
Call Jack Brown, 4-8124; eves., 4-4976

JAMES BAY NOT NEW BUT NICE
Of solid construction, this lovely stucco semi-bungalow is a real home. Built on the through-hall plan, hardwood floors in hall, living room and dining room. Attractive sunny kitchen, two bedrooms and four-piece bathroom on the main floor. Concealed stairway to two large bedrooms up. Full cement basement, garage and cold room. HOT-WATER HEAT. This most attractive home has been redecorated inside and out and being about 20 years old was built of the choicest pre-war material. Walking distance to town and close to the Buildings. To see it is to want it. Full price $10,500
W. Woodley, 4-8124; eves., 4-3916

EXCEPTIONAL VALUE!! BEAUTIFUL - MODERN $15,950
Up-to-the-minute in every detail, this Oak Bay bungalow is on a quiet street and has a landscaped garden with a background of trees. Through hall, large living room, dining room, pretty kitchen, breakfast space, three bedrooms and bath on main floor. Automatic oil heat. Nicely-finished basement with rumpus room, fireplace, toilet and shower, dark room, etc. Here is a home for the family with varied interests and hobbies. The price includes wall-to-wall carpets and many extras.
Phone Mrs. Shirley, 4-8124 or 4-8485 evenings

OAK BAY BEACH DRIVE
This well-constructed, insulated 6-room bungalow with magnificent waterfront view of sea and mountains. Through hall plan, large living room, open fireplace, guest-size dining room, cosy den with open fireplace. Electric cabinet kitchen, two nice-sized bedrooms, Pembroke bathroom, copper piping, automatic oil heat, garage. Cash to mortgage. Price right $15,750
Call H. F. Hepburn, Eves. 3-7039

BRAND NEW Save $1000
This attractive stucco bungalow has full basement, hot-air heating, oak floors throughout and was built to sell for $8,950, with a low down payment. If you are looking for a genuine bargain and can pay half cash, this can be bought for as low as $7950
Phone Roy Alton, Eves. 4-8513

20-ACRE WATERFRONT ESTATE BEAUTIFUL GARDEN LOVELY HOME
On the main floor: drawing room, dining room, kitchen, bedroom and den, two bathrooms. Second floor: four bedroom, 2 bathrooms, maid's quarters and bathroom. Automatic hot water heat, finest installation available. Designed by leading architect and built by finest builder, this is definitely one of the finest estate properties to be offered in the past decade. Near Brentwood. Price $35,000
An exclusive listing. Full courtesies extended to other brokers.
Please call Ken Liss, Eves. 2-5865

A. BERNARD & CO. LTD.
629 Fort Street 4-9335
Member Victoria Real Estate Board.

1039 ROCKLAND 4-Room Bungalow
Ideal for the retired couple, walking distance to City Centre, etc. Through hall, French doors to charming L.R., spacious kitchen has dining area. Twin sized bedroom and one medium size. Oak floors and tastefully decorated throughout. Full basement has furnace, drive-in garage, etc. Back garden fenced. DO NOT DISTURB OWNER. TO VIEW INTERIOR PLEASE CALL MR. BELCHER for appointment at 4-9335; Res. 4-3594. Terms or clear title at $10,500
Mr. Belcher, 4-9335; Res. 4-3594

UPLANDS BORDER 6 ROOMS—1 FLOOR
CHOICE LOCATION, SOLIDLY CONSTRUCTED bungalow in FIRST CLASS CONDITION. Full high basement has OIL H.W. HEATING UNIT, storage and laundry room plus room for play room, drive-in garage. Thru hall plan, 15x20 L.R. French doors to family-size D.R., spacious cabinet kitchen has breakfast area. 3 TWIN-SIZE BEDROOMS and large bathroom. Heavy oak floors. Sea and mountain view and lovely garden. YOU WILL APPRECIATE THE VALUE HERE. Terms or clear title at $16,800
Mr. Belcher, 4-9335; Res., 4-3594

FAIRFIELD Must Be Sold
A very comfortable home in good condition. Immediate occupancy. Vestibule, living room, dining room, kitchen, two nice bedrooms and bathroom and sunroom. Full basement, hot air heating, good garden. Exclusive listing price $6900
Call Mr. Francis, eves. 2-2349

HIGH QUADRA—$6950
A pleasing, attractive, well located stucco home. Vestibule, living room with fireplace, good kitchen, two nice sized bedrooms and bathroom, drive-in garage, hot-air heating. Price $6950
Call Mr. Francis, eves. 2-2349

WINDSOR PARK
A short stroll to the park, the sea, shopping centre, schools and transportation. An artistic cottage-styled home of three bedrooms, den, dining room 20x15, kitchen and bathroom. A pleasant garden and double lot, this older bungalow is in excellent condition and is excellent value at $7950

TUDOR HOME AND ONE ACRE
Cadboro Bay area. A beautiful three-bedroom home with double bathrooms, gracious accommodation, oil automatic hot-water heat. A garden to enjoy and seclusion. Price is $20,000

The Canada Trust Co.
2-8211 Douglas-Williard, eves. 4-6045

$1000 DOWN
Five rooms in good condition, walking distance. Basement, furnace. Good terms on balance $5275

ANOTHER
Three miles out. Three bedrooms, full basement, fruit trees. $1,000 down. Full price $6800

H. W. MILLER
4-3022 EVES. 2-0456

BOORMAN'S

JAMES BAY PRICE SLASHED $1760 DOWN
An older type home of six rooms all on one floor. Living room 18x13, dining room 12x13, good kitchen and three bedrooms. Basement with piped furnace. Lot 60x120, few fruit trees. 1955 taxes only $80.89. Reduced price $4975
J. S. Boorman, eves., 2-5036

FAIRFIELD - GONZALES 1807 CHANDLER ST. FIVE ROOMS EASILY-KEPT GARDEN LOW TAXES
Please do not disturb the occupants. Price, with terms $6500
Stan Cornish, eves., 3-5878

NEAR OAK BAY REVENUE
An older type residence in a select area with excellent revenue and commercial possibilities. Full basement and hot air furnace. Main floor consists of living room, dining room, kitchen, utility, bedroom and bathroom. A grand opportunity for development at a greatly reduced price. Full price (terms) $7000
Eves., 4-0434

ANOTHER BEST BUY!! BRAND NEW $1900 DOWN BALANCE $70 MONTH GORGE DISTRICT
A lot for your money in this compact stucco and siding bungalow. Thru hall plan opening to (18'x13') living room with roman tile fireplace, dining room, modern (steel cabinet) kitchen wired for range, two bedrooms, four-piece bath. Full cement basement with drive-in garage, auto. oil heating, electric domestic hot water. In a reasonable tax area and connected to municipal sewer. Full price $8900
Allan Mutch, eves. 3-1755

OAK BAY 3 BEDROOMS FULL BASEMENT
On a quiet street south of the avenue. Stucco bungalow with six rooms all on one floor (approx. 1,200 sq. ft.). Ideally situated to beach, stores, bus and school. A REAL FAMILY HOME worth your inspection. To view, please call T. Smith, eves., 4-7328 $10,950

24,400 CU. FT. ON A SUNNY SLOPE
This outstanding residence was chosen and described in a contemporary Home Magazine as an ideally-planned modern dream house. The only reason for selling is that the owner must go east. On the main floor, large living room with unique fireplace, and view of Olympics—two generous-size bedrooms, four-piece bath, attractive electric cabinet kitchen and laundry-utility room adjoining. One very large finished extra bedroom and air-conditioning oil furnace in full cement basement. Garage is attached to dwelling and an easily-kept garden of lawns, shrubs, fruit trees and flowers surround this delightful home. Price $14,700
C. J. Harrington; eves., 3-5846.

Boorman Investment Co. Ltd.
616 VIEW ST. 3-7124

RANDALL'S LTD.

WATERFRONT Stucco
Not new, but in excellent state of repair. Consists of 5 large rooms, sparkling hardwood in main rooms. Automatic oil hot-water heating. Full high basement, drive-in garage. Floor plan arranged so that both the large living room and dining room have unsurpassed views of straits and mountains. The whole property, including gardens, is immaculate and the location on Hollywood Crescent is excellent. Price is right at $14,700
Eves.: Mr. Davis, 4-8614, or Mr. Jaffray, 9-1806

LAKE HILL 3 Bedrooms
Attractive stucco bungalow located close to shopping, bus, school. This home has large living room, open fireplace, electric kitchen with dining area. Full high basement, hot-water heating, drive-in garage. For a family home, see this before you buy. Easy terms. Full price $9800
Mr. Twamley, Eves. 4-4490

HOLLYWOOD CRESCENT DISTRICT
Five rooms, white siding bungalow in a close-to-waterfront location, two bedrooms, good sized living room, fireplace, cabinet kitchen, dining room, oak floors, separate garage. A good home. Price, with terms $8950
Mr. Grieve, Eves. 9-4163

JUBILEE $2500 Handles
New stucco, carpeting living room, fireplace, through hall, smart cabinet kitchen, two bright bedrooms, utility room, Pembroke bath. Full price $7500
Mr. Davis, Eves. 4-8614

LANSDOWNE SLOPE Ranch Style 7 Rooms
This beautiful home is a must on your list, comprising through hall, large living room-dining room combination. Bright kitchen with breakfast nook, three good-sized bedrooms, large den or TV room finished in mahogany with a raised fireplace. Part basement, drive-in garage and automatic oil heating. Real value at $16,800
Terms Available
Mr. Doug Robertson, Eves. 4-0662

GEORGE RANDALL LIMITED
1309 Douglas St. 4-8109

VICTORIA Realty Ltd.

N.H.A. NO NEED TO QUALIFY
This home is nearly new but owner must sell owing to family reasons. If you want an N.H.A. home and find it difficult to qualify, this is your chance. A delightful three-bedroom home with Oil-O-Matic heat. Only $2,400 down. Price $11,600
Call R. O. Ney at 2-9145; eves. 4-5406.

3 ACRES NEAR SEA $1000 DOWN
Old Country style bungalow. If you enjoy the country, you will certainly appreciate this nice home of six rooms, basement and Oil-O-Matic heat. Practically on the sea with access to beach. Good fishing and sailing. Excellent terms. $10,500
Call R. O. Ney at 2-9145; eves. 4-5406.
1115 Douglas St.
Opposite Eaton's 2-9145

REMEMBER
whatever your buying or selling problem is, use and read classified ads daily.

K & S
Open Sat. 6-7.30
581 Whiteside
Off Tillicum
At Carey Road
New 3 Bedrooms
Full Basement
Auto Oil Heat
Price $11,500
$2000 Down
Mr. Thomas, 4-4127,
Eves. 9-4113

ESQUIMALT
A little beauty, five spacious rooms. A fully wired ultra-modern kitchen with tile sink, through hall, oak floors, F.C. basement, plastered garage, awnings, lawns, fruit trees. 4½% mortgage of $5,200. $2,500 will handle.
MR. NICHOLS 4-4127; EVES. 7-3184

SEA VIEW
Ten Mile Point area. Ranch type. Six rooms and rumpus room, oil furnace, attached garage. $4,000 DOWN. Price $14,700
MR. NICHOLS 4-4127; EVES. 7-3184

3205 FRECHETTE $2500 DOWN
University Heights. Two-year-old rancher, three large bedrooms, oil hot-water heat. Immediate occupancy $11,950
MR. WHYTE 4-4127; EVES. 2-5076

CHANCE OF A LIFETIME. $3550 CASH BUYS
For the fastidious buyer, architect-designed THREE-bedroom home of 1,367 sq. ft. TOP quality construction, many de luxe features. Located in an exclusive area with a fine SEA VIEW. Brand new, never been lived in yet. LANDSCAPED. Move in tomorrow. This fine home cannot be duplicated for the price. Definitely TODAY'S BEST BUY. N.H.A. financing. Full price $15,750
MR. WHYTE 4-4127; EVES. 2-5076

ARTISTIC SECLUDED SEA VIEW
This is one of the most gracious and pleasing homes available today, and if you are desirous of finding something outstanding, then by all means see this. Four bedrooms, or three bedrooms and den, delightful living room with wonderful view, cosy panelled dining room, excellent kitchen, full basement. Oil-O-Matic heating. Lovely garden. Costly wall-to-wall carpets in main rooms. Compare this with anything that you have seen at this price, only $17,850
MR. SPEED, 4-4127

NOTTINGHAM-DEWDNEY AREA
Don't miss this lovely family home in this desirable area. Large living room, dining room, TV den, excellent kitchen with breakfast space, utility room. Three bedrooms, two complete bathrooms, full high basement, spacious rumpus room. Oil-O-Matic heating. Exceptionally well built and in beautiful condition throughout. Shown by appointment only. Price $18,900
MR. SPEED, 4-4127

KER & STEPHENSON LIMITED
MEMBER, MULTIPLE LISTING BUREAU
909 GOVERNMENT STREET

Olympic Homes
3244 Douglas St., Victoria, B.C.

N.H.A. - N.H.A. N.H.A. No Down Payments
We have three homes, now at the point of completion, consisting of two large bedrooms, living room, 18x16 guest-size dining room, a modern kitchen and a four-piece bathroom. There is a full basement with Oil-O-Matic heat. Don't delay. Call right away for immediate details. Full price $10,900
Contact Mr. Saunders, 2-8217 days, or 9-4226 nights (2)

F. N. CABELDU LTD.
1212 BROAD STREET 3-7174
Member of Multiple Listing Bureau

ATTRACTIVE
$6900—Stucco, three bedrooms, large kitchen, living room, extra upstairs room by concealed stairs. Full cement basement, hot-air furnace. Taxes $72.22. Venetian blinds included. Fine fenced lot in garden. Dandy family home, clean and neat. $2,500 down with $60 per month, later reducing to $30 per month or clear title as desired.
F. Marconi, 3-7174, Eves. 4-6625

$2000 DOWN
$9,500—City, modern stucco, four rooms, through hall, basement with suite, two bathrooms. Automatic heat. Nicely located, Bay near Cook Street. F. Marconi, 3-7174. Eves. 4-6625.

OPPORTUNITY On the Waterfront
A large home which can easily be converted into suites or duplex. This house is in perfect condition and has had the best of care and attention that money could buy. Truly unsurpassed views. Small garden. I believe this Victoria house is woth your closest attention $17,000
James R. L. Burridge 3-7174 eves. 4-2164

ST. PATRICK ST.
A lovely bungalow with a beautiful garden. Living room, 15x19; a combined dining room, den with fireplace and sunporch off. Oil-O-Matic heat, large basement with extra bedroom and toilet built above floor level. Full Price (terms) $12,000
Call Cmdr. Wurtele, 3-7174 or 2-3498

BORDERING UPLANDS
$14,000—Two-year-old six-room stucco bungalow. Good-size living room and L-shape dining room, three bedrooms, through hall, all oak floors, up-to-date electric kitchen. Full basement with fireplace, OIL-O-MATIC hot air, air condition. Drive-in garage with patent door. Immediate occupancy.
Mr. Bennett, 3-7174.

HARRY FOSTER LTD.
1732 DOUGLAS STREET 2-2101
Opposite "The Bay"

LOOKING FOR VALUE ? ? DRIVE BY 581 BAXTER AVE. (Off Glanford)
Here's What You Get
1. Three excellent bedrooms
2. Full high basement
3. Oil-O-Matic heating
4. One year old—1,165 sq. ft.
5. Large living room
6. Dining room
7. Oak floors
8. Cabinet kitchen (wired)
9. Large dining area in kitchen
10. Four-piece Pembroke bathroom
11. Drive-in garage
12. Nice lot with fruit trees.

Many other features. Could not be duplicated at anywhere near this price. $3,000 down. Full price $11,000
Exclusive with Herb Hodgson, 2-2101 or 9-2114, day or night

BEECHWOOD $6950
A definite bargain in this excellent Fairfield location. House is spotless and is near the sea, bus and shops. Full basement, furnace, drive-in garage. Fruit trees and low taxes. Three bedrooms, living room, dining room and excellent kitchen. Terrific value but must be large cash payment. Ideal for home or a rental investment.
Please call Charles Vining, 2-2101 anytime

SEE 1312 PANDORA Five-Room Stucco
Completely rebuilt and redecorated throughout and now ready for occupancy. This roomy bungalow (1,300 square feet of floor space) has wall-to-wall carpeting in hallway and both bedrooms. Dining room could be third bedroom if desired. Sunny living room displays a most attractive Roman brick fireplace. Modern cupboard kitchen has lots of dining space. Pembroke bathroom and full basement with hot-air furnace completes the picture of this convenient bungalow, so close to transportation, schools and within walking distance of city centre. Full price $9975
For appointment to view call Robert Mitchell at 2-2101 or 3-4473.

DRIVE BY 1265 FORT
Opposite Central Junior High, this modern stucco home cannot be beat for location or price. Facts: Living room 13x18, fireplace, dining room 10x9, beautiful oak floors, cabinet electric kitchen, through hall, two good size bedrooms, full high basement, automatic heat, drive-in garage, small neat garden. Submit your terms. Full price $10,500
Call George Jessup, Eve., 2-1667; Day, 2-2101

$9500 SAVANNAH AVE.
The owner of this modern stucco bungalow has been transferred. Six years old, N.H.A. construction. Living room 17x13, fireplace, dinette cabinet kitchen, three bedrooms (one in basement), full basement, drive-in garage, large lot. $4,000 mortgage at 4½% can be assumed.
Please call George Jessup, Day, 2-2101; Eve., 2-1667

CORDOVA BAY $3500 Down
Here is a truly lovely new home which includes a large electric cabinet kitchen, through hall, living room, two large bedrooms, Pembroke bathroom, basement, garage and Oil-O-Matic heating. It also has a large orchard and a wonderful sea view. Full Price $13,900

VALUE PACKED? YOU BET! $3000 Down
Large living room with a "right" size fireplace, family size dining room, a real big kitchen with pantry (both with lots of cupboard space), 5 large bedrooms, 3 up, 2 down, and a Pembroke bathroom on the main floor. Cove ceilings and textured plaster emphasize the charm of this home of homes situated on a large fruit tree covered Cadboro Bay lot. It won't last long. Full price $11,950

N.H.A.
These homes are displayed in our window. These homes can be built on your lot or you can purchase one of our listed lots.

$325 Down
Ranch type with 2 bedrooms and auto oil heat $8250
With carport $8600

$535 Down
Ranch type with 3 bedrooms and auto oil $9325

$550 Down
Full basement, garage, 5 rooms $9675

$575 Down
Full basement, garage, 6 rooms $9975

$575 Down
Full basement, garage, 6 rooms featuring kitchen in the front $10,195

NORTHWEST HOMES
2-9411 917 Douglas St.

CAPITAL CITY REALTY
650 CORMORANT 4-1922

A LITTLE GEM $1500 DOWN
Attractive new 4-room stucco bungalow with full basement. All oak floors, piped furnace, electric kitchen with ample dining space. Drive-in garage. Among new homes, North Douglas area. Good value at $8500
Ken Walters, 3-8188 Evenings

UPPER SHELBOURNE LOVELY BUNGALOW
The most discriminating couple will fall in love with this charming five-room bungalow. Spacious living room, two cosy bedrooms, bright modern kitchen. Definitely one of the prettiest little homes in this full range and it is good, too. $2,500 down. Better price if higher down payment. Full price $9500
Sydney McDonald, 2-6484 Evenings

DICKIE & CO.
833 Fort Street Days, 2-4312

FAIRFIELD — REVENUE
A fine home and income. Close to Beacon Hill Park and sea. Note these features: Very good condition Oil-O-Matic heat, separate garage. Revenue $118 month plus suite for owner. Full price $8950
Terms $2,500 Down. Eves. call 2-3807 or 3-3640

HIGH QUADRA $1250 DOWN
Lifetime opportunity here! Three-bedroom home, through-hall plan. Nice living room (fireplace); dining room; excellent kitchen, wired for range (and automatic hot water); utility room, with tubs; full basement, splendid furnace. Just superb. SPOTLESS family accommodation, with only $1,250 cash required and full price only $6250
Please phone 2-4312; eves., 2-3807
Member of Victoria Real Estate Board and Multiple Listing Bureau

NORTHWESTERN SECURITIES OF VICTORIA LTD.
631 YATES AT BROAD

OAK BAY EXCLUSIVE
Modern 6-year-old stucco bungalow in choice North Oak Bay location. 1600 sq. ft. of living area plus finished rumpus room with fireplace in basement. Beautifully decorated inside and out. Near Willows beach, school and buses. With terms $16,800
To view call Mrs. Johnston, 4-8054 or 2-5655.

BEACON HILL PARK near ST. JOSEPH'S HOSPITAL
Five-room stucco bungalow, approximately five years old, grounds landscaped. Two bedrooms, perfect design. Price $12,900
Terms discussed with an interested purchaser. Contact E. J. (Ted) Stewart, 4-8054 or 2-7330.

THREE SWEETS
Here is one of the most outstanding opportunities ever offered in the revenue field. THREE SUITES, separate entrances, separate meters, gas and electric, Oil-O-Matic heating, taxes only $200. Revenue approximately $180 per month. CLEAR TITLE. Only $15,750
Phone Roy E. Hills, 4-8054 or 3-6918

SNAP
Near Oaklands school, six-room semi-bungalow—must be sold. Half block from Haultain bus line. Only $7900
Phone Roy E. Hills, 4-8054 or 3-6918

OAK BAY
Smart three-bedroom stucco bungalow. Living room with fireplace, dining room, cabinet kitchen with dining area. Hardwood floors, full-lined basement. Carport. Price $10,950
Please call Mrs. Wellings, 4-8054; res., 7-2769.

EXCLUSIVE CHOICE FAIRFIELD
Attractive 5-room bungalow just off Moss street on high location with attractive grounds. Consists of living room with fireplace, dinette, cabinet kitchen and nook, 3-pce. bathroom with extra toilet in basement. 2 bedrooms, also extra room in basement. Piped hot air furnace. Full price only $6500
Terms available. Call L. E. Kirk, 4-8054 or 3-8528

SNAP $1200 DOWN
Revenue home, ideal for navy personnel. Only $7600
Phone R. E. Hills, 4-8054 or 3-6918

$6950 STUCCO $6950
Smart 4-room stucco bungalow, attached garage, part basement with furnace. Situated in High Quadra. Price reduced today by $400. Owner says sell. $2,250 down. Full price $6950
Mrs. Johnston, 4-8054 or 2-5655

FOR THE RETIRED COUPLE
(1) Mount Douglas—Secluded bungalow with sea view. Large lot. Living room with fireplace, 21x21; two bedrooms. Price $6500
(2) Royal Oak—Attractive bungalow on ½-acre lot. Good garden, garage. Secluded. Good terms. Price $5500
Don Bacon, 4-8054 or 4-4751

GLIMPSE OF HARBOR
Five-room bungalow, high view. Completely modernized. Hardwood floors. Pembroke. Drive-in garage. $1,500 down, $60 month.
For particulars, call S. Houston, 4-8054 or 4-7587

Town & Country Homes Ltd.
1923 QUADRA PHONE 2-7276

HIGH QUADRA EIGHT YEARS OLD THREE BEDROOMS
Five-room bungalow, all in spotless condition. Oak floors in living room and fireplace, cabinet kitchen and dinette, three bedrooms, full basement, nicely landscaped. Assume 4½% mortgage. Full price $8750
Contact Harold Ware, eves. 2-1461

FAIRFIELD — REVENUE
$125 plus owner's suite, full basement. Good terms arranged. Price $11,000
Mr. Christensen, 2-7276 or 3-8496

LANGFORD
One acre approximately, plus four-room, well-built bungalow, garage, garden, workshop and fruit trees. Terms. Price $6500
Mr. Christensen, 2-7276 or 3-8496

$1000 - DOWN - $1000
Six rooms. Living room with fireplace, family-size dining room, through hall, kitchen, utility, toilet down; three bedrooms and bathroom up. Taxes $55. FULL PRICE (balance as rent) $6300
Ken Sturgeon, 2-7276 or 7-1580

HIGH QUADRA $2500 DOWN FULL PRICE $10,600
Sparkling new, spacious, stucco, two-bedroom bungalow with full basement, OIL-O-MATIC forced hot-air heating and drive-in garage. Large living room with Roman tile fireplace, full dining room and through hall. Ready to move in.
Mr. Thorneloe, 2-7276 or 7-2771

WATERFRONT PAT BAY
Shake bungalow. Owner transferred, must sell this four-room attractive home. Kitchen 20 ft. Nice grounds, chicken house and other outbuildings. Lot 52x340. Lovely location. Extra good value. Terms $6300
Mr. Hall, eves., 8-2878

$1500 DOWN
Four-year-old, five-room, stucco bungalow; large living room, two bedrooms, large electric kitchen and nook. Extra bedroom in basement. Drive-in garage. Oil-O-Matic hot-air furnace. Close to schools, stores and bus. Near Jubilee Hospital. Full price only $9250
Contact Mr. DeMan, eves. 4-2402

OAK BAY
Lovely situation, quiet street, five-room stucco, Tudor style. Approximately 12 years old. Oil-O-Matic heat. Price $10,950
Mr. Edwards, eves. 4-6935 or Sidney 68H

H. A. HUMBER LTD.
1220 Broad Street 2-9161

DALBY & CO.
634 VIEW ST. 3-6241

$2000 DOWN
Well constructed 4½-room bungalow 5 years old. Full basement, automatic oil furnace, drive-in garage. Close to bus and stores. A good buy at full price $8950
Or trade for COURTENAY, COMOX or NANAIMO property.

4-SUITE APARTMENT
A good investment for $6,000 down, in high location, automatic oil heated. Annual revenue, gross, $3,180; expenses, $433. Net $2,747 yearly. Standing on One Acre with wide frontage. Extra lots for building. A great possibility for only, full price $15,000
Mr. Kemp, 3-8443 Evenings

B.C. LAND & Investment Agency Ltd.
OUR 82nd YEAR IN REAL ESTATE
Member Multiple Listing Bureau

NEAR UPLANDS
It is not often that one has the chance to buy a home with the outer walls of extra thick concrete blocks (stucco covered). It should last 100 years. Five very nice rooms on ground floor, plus bathroom. Concealed stairway to two extra bedrooms. Hot-water Oil-O-Matic heat. No steps. In immaculate condition. 85' lot, all landscaped. Best wall-to-wall broadloom carpets (embossed). All this now at the reduced price of $18,750

GONZALES 4 BEDROOMS, 2 BATHS
This fine Oak Bay stucco residence is near a sandy beach. Ideal for a family, one bedroom or TV room (15x16) down and bathroom, three bedrooms and bath up. Oil heat. Secluded landscaped garden. Sea views. Asking price $16,500
Call Mr. Bagshawe, 4-4115; eves., 3-2548.

GORGE-TILLICUM
A cute, cosy and comfortable 3½-room stucco bungalow. Large living room with fireplace, one twin bedroom, cabinet kitchen, wired for range. Basement has hot water heating furnace. Very suitable for retired couple, near stores and bus. Price $6750
Mr. Armstrong, 4-4115. Eves. 2-6900

COTTAGE—3 LOTS BLENKINSOP ROAD
Very attractive bungalow and lots of land around it. Would subdivide. Home and 1½ acre $5500
Home and ½ acre $4500
Snap this up today!

DEWDNEY AVE.
An excellent 3-bedroom Colonial type home, in immaculate condition throughout. Oil hot-air heating, full basement, drive-in garage from lane. Very choice situation. Oak Bay taxes only $157. Must be sold immediately, at $15,950
Exclusive Listings
Mr. W. O. Cameron, eves. 3-0017

B.C. LAND BUILDING
922 Government Street 4-4115
Member of Real Estate Board of Victoria

P. R. BROWN & SONS LTD EST. 1900
1112 BROAD ST. PHONE 4-7171
Member Multiple Listing Bureau

OAK BAY (North)
$15,950 Is the very reasonable price for lovely six-room bungalow, on sunny Lansdowne Slope, three years old, N.H.A. construction, comprising through hall, large living room, dining room, three bedrooms, spotless electric kitchen, four-piece bathroom. The basement has large paneled rumpus room with fireplace, three-piece bathroom, dark room and storage; Oil-O-Matic package unit heating; weatherstripped and insulated. All in new condition. If interested in a de luxe home with easy terms please call Mr. Holms, 4-7171; eves., 4-1005.

722 DAFFODIL
Secluded among other new homes, attractive stucco bungalow of five rooms, basement and garage. Cash to mortgage. Price $8700

3097 HARRIET ROAD
Close to Gorge Road with three bedrooms on one floor also living room, dining rom, kitchen and bathrom, basement. Hot air furnace and separate garage. Terms. Full price $7500
Please call A. M. Millar, 4-7171 or 7-1027

THE ROYAL TRUST CO.

OAK BAY
Very attractive seven-room stucco semi-bungalow, one block from beach and close to park. Large lot 56' by 260' with fruit trees, lovely garden and barbecue. House consists of through hall, living room with open fireplace, dining room, kitchen, two bedrooms, three-piece Pembroke bath on main floors, two bedrooms up. Full basement with workshop; drive-in garage, hot-air coal stoker heating. Close to transportation. Price $12,600
Mr. Coles.

THE ROYAL TRUST COMPANY
1205 Government St. 3-4126
Evenings 2-8752

$1900 DOWN MT. TOLMIE
New attractively built home which includes living room with fireplace, 2 bedrooms, Pembroke bathroom, basement and drive-in garage. Taxes $80. Extra lot available for $700. FULL PRICE $8250

SNAP $2500 DOWN
This new attractively built home has two bedrooms, living room, Pembroke bathroom, full basement, drive-in garage and oak floors. Mt. Tolmie. FULL PRICE $9700

NORTHWEST HOMES
2-9411 917 Douglas

EXECUTIVE'S PARADISE
A home you'll be proud to own and entertain in. Large rumpus room and bar in basement which has to be seen to be appreciated. Very secluded location, no traffic past. Very quiet area. This is a three-bedroom home with through hall. The kitchen is a dream, with lovely view. Even three-car garage. This property reduced to $18,900
$5,000 will handle.
Call Len LeDoux, 4-8054 or 2-9852
Northwestern Securities Ltd.

$4500 FULL PRICE
4-room stucco bungalow in Esquimalt. Duroid roof, wired for range, blinds, linos, basement, completely redecorated. Small corner lot on bus line. Taxes $30.00. Cash or terms. Phone 9-3256.

57A COUNTRY AND TOWN HOMES AND PROPERTY

NORTH SAANICH
Near Pat Bay Airport. $2,000 DOWN, $60 MONTHLY. Two-bedroom home, two lots on waterfront drive. New garage and pumphouse. Full price only $5500

NEAR WATERFRONT
Well-constructed home, overlooking the Gulf Islands. Living room with fireplace, three bedrooms, full basement, furnace. Over ½-acre lot carefully landscaped, shrubs, lawns, variety of bulbs, vegetable garden. Terms arranged. Full price only $10,500
For these and many other fine listings contact S. Roberts Agency, Sidney, B.C. Phone 120.

HAVE STEADY TENANTS
Select them through Classified Ads in the Victoria Daily Times. Call 2-3131.

57B APARTMENTS FOR SALE

FOR IMMEDIATE SALE
OAK BAY WATERFRONT
Co-operative Apartments
17 luxury one and two bedroom suites are offered at prices ranging from $9,900 to $16,000. Situated on the finest site on Oak Bay waterfront. This building will have all the most modern features including an elevator. Those wishing to participate in this rare opportunity are asked to communicate with Box 1006, Victoria Press.

58 WANTED TO BUY—HOUSES

URGENTLY REQUIRED! $2,500 CASH OFFERED!
Older substantial basement bungalow in CENTRAL PARK AREA. Close in. Price range to $6,500. $3,000 CASH!
Modern three-bedroom basement bungalow wanted. Close in Saanich. Call George Thorneloe, 2-7276. Town & Country Homes, 1923 Quadra St.

URGENT
We have moved to a ground-floor location and we are suffering growing pains. We have numerous cash and term clients and we need your listings. So please give us a call and the opportunity to serve you. Alfred Carmichael & Co. Ltd., 1239 Broad Street. 4-7341.

URGENT
Do you want to sell for cash or a considerable cash payment? If so please contact me immediately as I have several genuine clients, your home might be their choice. Phone R. E. Hills, 4-8054 or 3-6918. Northwestern Securities Ltd., 631 Yates Street.

HOUSES WANTED
Client will have $5,000 as down payment. He wants a house not more than 15 years old. Full basement, either 3 bedrooms on main floor or 2 and one in the basement. Priced about $10,500. Please call Charles Vining, 2-2101 anytime, c/o Harry Foster Ltd.

WANTED BY CASH BUYER, spacious three bedroom and den bungalow. Waterfront or close, Ten Mile Point or neighborhood, $25,000-$30,000 range. Call Bailey, Newstead Realty Ltd., 2-8118 or 3-3085.

CASH BUYER WAITING FOR THE following: (1) Secluded bungalow in Saanich on large lot. (2) Oak Bay bungalow with two bedrooms and den, $12,000 - $13,000. Don Bacon, Northwestern Securities Ltd., 4-8054 or 4-4751.

MODERN HOUSE OF 3 OR 4 BEDrooms in Sir James Douglas School area wanted for client. With basement and oil heat $10,000 to $12,300. Call Mrs. Burbidge 2-5104 anytime, Hicks Realty.

SMALL FOUR OR FIVE ROOM, through hall plan, newish home by responsible business couple. $1500 down, up to $60 per month payable on balance. Oak Bay, Cedar Hill or High Quadra districts preferred. Please phone 3-5024 after 6:00 p.m.

I HAVE SEVERAL CLIENTS WITH $1,000-$2,000 down requiring homes in all districts. What have you? Len Le Doux 4-8054 or 2-9852, Northwestern Securities Ltd., 631 Yates Street.

WILL PAY CASH FOR FIVE OR six-room bungalow, large living room, some seclusion, not over 15 years old. Must be good value. Please give full particulars. Box 1022, Victoria Press.

LISTINGS WANTED IN ESQUIMALT and View Royal for homes with basements and furnaces in the medium price bracket. Please call Alex Keating, 2-5104 anytime, Hicks Realty.

JUST SOLD. QUICKLY NEED about six-room house, large living room. Prefer Oak Bay, especially north. Pay cash around $12,000. Give address in letter to Box 784, Victoria Press.

Oak Bay an attractive 5-room home with basement, not older than 15 years. Up to $12,000. Please phone R. Harris, Boorman Investment Co Ltd., 616 View Street. 3-7124; eves. 7-2998.

THREE OR FOUR-BEDROOM houses in Oak Bay with seclusion and good gardens wanted urgently. $10,000 to $12,500. Mrs. Burbidge, Hicks Realty, 2-5104 any time.

? ? SELLING ? ?
We need and appreciate your listing. List with Herb Hodgson, 2-2101 or 9-2114 day or night. Harry Foster Ltd.

CASH CLIENTS WAITING TO BUY four or five-room homes, $7,000 to $8,000. Prompt attention. Call Mr. Kitto at Taylor Spittal Ltd., 4-9308 or 3-1880.

WANTED—THREE OR FOUR-BEDroom homes, Oak Bay, up to $14,000. Clients waiting. Call Jack "Boots" Le Boutillier at 2-9145; eves., 3-3883. Victoria Realty Ltd.

WANTED TO BUY, SIX OR SEVEN-room home, North Quadra, Lake Hill, Royal Oak districts, between $6,000 and $9,000. Rosevear Co., 1115 Langley. 4-6041.

SMALL HOUSE, NO DOWN PAYment but good monthly payments as rent. 9-2334 before 11, after 5.

HAVE $850 DOWN PAYMENT FOR 4 or 5-room house with basement. No agents please. 2-5218.

59 PROPERTY FOR SALE

WATERFRONT APARTMENT LOT, 150-ft. frontage waterfront apartment-zoned lot, 240 feet deep. For further particulars, call W. H. McMahon, 2-8117 or 7-1455 eves. NEWSTEAD REALTY LTD., 766 Fort Street.

3.9 ACRES—CLEARED
DOWNEY RD., NEAR DEEP COVE, lovely bulldozed plot surrounded by trees. $500 cash. Bargain price, $1,320. Dickie & Co., 2-4312; eves., 3-3640.

OAKLANDS DISTRICT
City lot 50'x132' all city facilities. Reduced for quick sale $785. Call Mr. Ludlow 2-7276 or 3-5101 Town & Country Homes Ltd

VALLEYVIEW SUBDIVISION
Douglas and McKenzie Avenue. Only three choice building lots left. N.H.A. approved. Price $350. For full particulars please contact Mr. McLellan, 4-7146 days, 4-6171 eves. Island Investment Co. Ltd.

TWO LOTS SIDE BY SIDE, EACH 50x100, zoned for apartment building. Excellent site for revenue property. Price $2,000. 2-4081 or 7-3264.

LOT FOR SALE, CORNER JOAN Crescent and Rockland. Price cut to $800. Roy Gill of Financial Survey Ltd. 4-9305, Res. 4-3310.

CHOICE LOT, 60x120 FT., REgent's Place, off St. Charles. Must sell. $1,050. 2-4535.

TWO CHOICE BUILDING LOTS, side by side, Gordon Head, $650 each. 7-2414.

THREE LARGE SEAVIEW LOTS, close to beach access, Cordova Bay Road, $1,000 each. 2-8001 evenings.

LARGE LEVEL LOTS, COLWOOD. 8-1125 or 8-3490.

1½ ACRES 100 YARDS FROM HAPpyland Beach, $1,500. 9-4007.

LOTS ON NEW ISLAND HIGHWAY. Terms available 8-2076 and 8-3542.

CORDOVA BAY, NEAR SCHOOL, $375. Phone 3-3593.

K & S
SEA VIEW LOTS GRANDVIEW DRIVE SUBDIVISION
ONE-THIRD-ACRE LOTS IN SUNNY GORDON HEAD. PRICES FROM $1,000.
UPLANDS
DORSET ROAD
NEAR NOTTINGHAM
HERON ST.
NEAR UPLANDS PARK
TREED LOT
$2300
LARGE LOT
$2200
CALL MR. WHITE, 4-4127, DAY OR NIGHT

KER & STEPHENSON LIMITED
Member Multiple Listing Bureau
909 GOVERNMENT STREET

59 PROPERTY for SALE

Howroyd Subdivision
Corner of Mortimer and Shelbourne
BEAUTIFUL LEVEL LOTS 63x105
$750
EXCLUSIVE AGENTS
F. N. CABELDU LTD.
1212 BROAD ST. 3-7174

63 ACREAGE WANTED

COLWOOD OR LANGFORD. TWO acres. 2-8802.

64 FARMS FOR SALE

BRENTWOOD
V.L.A. special, near school. Three-bedroom home with barn and outbuildings on 2½ cleared acres plus 2½ acres timber if desired. Phone Keating 101-H.

66 FARMS WANTED

WE HAVE CLIENTS WITH MONEY waiting to buy farms or acreage. Our experience is as close as your phone. Call Mr. Munro at Fraser Biscoe, 576 Yates Street; 3-9413 or evenings, 3-1755.

CUT YOUR DRIVING COSTS

.BUY A BETTER USED CAR!

You can cut off a lot of unnecessary expense when you buy a good used car from a reliable dealer. He will usually have repaired or replaced worn or defective parts to assure you smooth performance at lower cost of operation . . . also eliminating the need for costly repair bills. You'll find many reliable used car buys listed in classification 47.

See Classification 47 For Today's Best Used Car Buys

Victorian Lands Record Salmon At Saltair Float

CHEMAINUS — One of the biggest salmon caught off Saltair in some years was taken this week by a Victoria man.

W. Elford hooked and landed a 41½-pound spring salmon just a few yards from the Seaview Court boat float.

Mr. Elford and his party were trolling their way in from other fishing grounds when he hooked the big fish on a Luckie Louice plug and six ounces of weight. Because he was using a 20-pound test nylon line, he had to play the fish carefully, and it took him a half hour to land it.

There was no gaff in the boat, and since the fish was too big for the net, Elford made sure of his catch by putting his wrist through the big spring's gills and pulling it into the boat.

Youthful Teller Gets Two Years For $30,000 Theft

LETHBRIDGE (CP) — William Charles Fazakereley, 18, was sentenced in police court Friday to two years' imprisonment in the Prince Albert penitentiary for the theft on May 20 of $30,000 from the Bank of Montreal here.

Magistrate Gore-Hickman said maximum penalty for such an offence was 10 years in penitentiary, but because of extenuating circumstances, he imposed a much lighter sentence.

He considered Fazakereley's youth, lack of proper supervision in the bank which gave him the opportunity for the act and the fact that he returned to Lethbridge voluntarily and assisted in the recovery of a large amount of the money.

Riots Ended Says Turkey

PARIS (UP) — Turkey assured the NATO council today that it has done everything possible to prevent further anti-Greek race riots which threatened to weaken the alliance's southeastern anchor.

Turkey's delegate to NATO delivered the pledge in a special restricted council meeting summoned to take up the mounting tension between Greece and Turkey that erupted into a wave of anti-Greek rioting in Turkey, Tuesday night.

Crawford Coach Now

PROVIDENCE, R.I. (AP)— Jack Crawford, veteran National Hockey League defenceman and former coach of Hershey Bears of the American Hockey League, has been appointed coach of Providence Reds of the AHL, the club announced Friday.

Born in Dublin, Ont., Crawford came up from Toronto St. Michael's College juniors to spend 12 years with Boston Bruins, winning NHL all-star recognition in 1945-46.

MAJOR LEAGUE PACESETTERS

By THE ASSOCIATED PRESS

NATIONAL LEAGUE	AB	R	H	Pct.
Ashburn, Philadelphia	488	85	164	.336
Campanella, Brooklyn	411	80	136	.331
Kluszewski, Cincinnati	570	104	180	.316
Furillo, Brooklyn	480	78	151	.315
Musial, St. Louis	511	89	160	.313

Runs — Snider, Brooklyn, 123; runs batted in—Snider, 129; hits—Kluszewski, Cincinnati, 180; doubles—Logan, Milwaukee, 33; triples—Bruton, Milwaukee, Mays, New York, and Long, Pittsburgh, 10; home runs—Kluszewski, 44; stolen bases—Bruton, 22; pitching (based on 15 decisions) — Newcombe, Brooklyn, 20-5, .800; strikeouts—Jones, Chicago, 181. League home runs—1,166 (record is 1,197 set in 1953).

AMERICAN LEAGUE	AB	R	H	Pct.
Kaline, Detroit	540	113	185	.343
Smith, Cleveland	558	112	173	.310
Power, Kansas C.	546	80	169	.310
Simpson, Kansas C.	343	36	106	.309
Mantle, New York	496	115	151	.305

Runs — Mantle, New York, 115; runs batted in—Jensen, Boston, 109; hits—Kaline, Detroit, 185; doubles—Kuenn, Detroit, 35; triples—Mantle and Carey, New York, 11; home runs—Mantle, 37; stolen bases — Rivera, Chicago, 25; pitching (based on 15 decisions) — Byrne, New York, 14-4, .778; strikeouts—Score, Cleveland, 220. League home runs—900 (record is 973 set in 1950).

BRIDGE LESSON

By Oswald Jacoby

This is no time to fool around with extra tricks," observed Pessimistic Pete as he studied the opening lead in today's hand. He then made sure of his contract by making a play that would go against the grain of most players.

West had opened the four of hearts, and Pete was declarer. Pete went right up with dummy's ace instead of letting the trick ride around for a free finesse.

NORTH (D) 10
♠ K 6 5
♥ A 7 3
♦ J
♣ A K 7 6 5 2

WEST
♠ Q 7 4 3
♥ 10 8 5 4 2
♦ 6 3 2
♣ 4

EAST
♠ J 10 2
♥ K 9
♦ K Q 10 9
♣ J 10 9 8

SOUTH
♠ A 9 8
♥ Q J 6
♦ A 8 7 5 4
♣ Q 3

North-South vul.

North	East	South	West
1 ♣	Pass	1 ♦	Pass
2 ♣	Pass	2 N.T.	Pass
3 N T.	Pass	Pass	Pass

Opening lead—♥ 4

Pete was right, of course, for the finesse was anything but free. Pete went after the clubs next, discovering that East had a sure trick in the suit. East took his club trick, but South had nine sure tricks: five clubs, two spades and the red aces.

Now see what happens if Pete incautiously plays a low heart from dummy at the first trick. East wins with the king of hearts and shifts immediately to the king of diamonds. South wins and goes after the clubs, discovering too late that the suit isn't going to break. Now East is bound to make a club, three diamonds and the king of hearts to set the contract.

It's quite true that South might recover by letting East win two or three diamond tricks instead of taking the ace of diamonds promptly. However, anybody who was optimistic enough to make the wrong play at the first trick (by playing a low heart from the dummy) would not suddenly change his character and refuse two or three diamond tricks.

There's another point to remember about putting up the ace of hearts at the first trick. If the clubs happen to break favorably, South can eventually set up a second heart trick for himself. Hence the correct play will cost nothing if the breaks are good and will save the contract if the breaks are bad.

Korean Death Marches Said Not Deliberate

QOR Commander Says Prisoners Suffered From Lack of Accustomed Western Diet

The so-called "death marches" of war prisoners in Korea were not deliberate, Lt.-Col. W. H. V. Matthews, MC, commanding officer of the Queen's Own Regiment, said here Friday.

Addressing the Lion's Club, he said allied prisoners were fed adequately, according to Korean concepts, and the fact they suffered was perhaps due to lack of the accustomed western diet.

"They were fed exactly as the people were fed," said the colonel, who headed his regiment for 15 months of Korean duties.

Those who fell out in the march of prisoners, he said, were thought of as strictly "malingerers."

As long as North Korea and South Korea are separated "there is going to be trouble."

But to sell the idea of democracy, as such, to Koreans is "an exercise in futility." However, with the passing of years, Koreans will eventually understand its meaning, he said.

A cheque for $500, representing money raised through the Lions' Easter seal campaign, was presented Cerebral Palsy Association president W. R. Mainguy by committee chairman Jim Wilson.

BUTTLE LAKE

(Continued from Page 1)

year close to a quarter of a million dollars for auxiliary sources of power on the Island to avert a brown-out.

(c) If this fall and winter are dry, there will be a brown-out which will put men out of work for an interminable period or periods.

(d) Every additional dollar spent by the Commission over and above the economic and soundest plan for power development is an extra charge against its customers, since sale of electrical energy is the sole source of revenue. Higher costs mean higher rates.

3. Dealing with long-term requirements:

(a) At the present rate of load growth Vancouver Island will need all the power which can be developed economically here, plus all that the projected cable from the mainland can transmit. Campbell River is the prime source of hydro-electric power on the Island.

(b) The Commission now is building a 70,000 horsepower generating station at Ladore Falls on the Campbell River. It plans to install not less than 42,000 horsepower at the Upper Campbell dam.

Future power requirements, as far as they are known at this time, are greater than can be met even after completion of these plants. That is, their capacity is committed even before they are built.

(c) The expansion of industry causing the bulk of the demands means more employment, fuller utilization of our forest resources, greater population, more commercial services and homes . . . In short, an expanding economy which the commission believes to be favored by the majority.

(d) Realizing the benefits of an expanding economy, numerous groups, including the Associated Chambers of Commerce of Vancouver Island, individual chambers of commerce and most fish and game groups on the Island have supported the commission in its endeavors to provide adequate, reliable, low-cost power.

(e) The commission feels strongly that it has an obligation to carry out its assigned task for the greatest benefit to the people of British Columbia.

4. Dealing with the raising of the level of Buttle Lake:

(a) The water power benefits resulting from Buttle Lake storage are as much the heritage of the people of this province as any other natural resource. The balanced use of our resources is true conservation. The commission plans to utilize as fully as possible the water power of the Campbell River system. The same water will be used through three generating plants as it flows to the sea.

(b) The matter of water storage in Strathcona Park has twice been before the legislature and found to be in the public interest.

The Strathcona Park Act of 1911 was amended by the legislature in 1927 to permit the storage of water in the park (i.e., Buttle Lake), for hydro-electric purposes. Following a public hearing in 1951, under the Water Act and an appeal from the decision to issue the commission the necessary water licence, a 10-member committee, with all parties represented, was appointed by the legislature in 1953. After full and close examination it was found to be in the public interest that the commission be permitted to develop storage in Buttle Lake.

(c) The conditions imposed on the commission by the legislature and the provincial departments are designed to preserve the aesthetic and recreational values of Buttle Lake. They go to great lengths in ameliorating injury to the natural conditions. The commission must provide funds to restock the lake with fish, hold the lake at high levels during the summer season, clear and grub campsites, provide safe boat landings, and provide a road which will become public when the hydro project is completed. Other conditions provide for the proper disposal by public auction of the timber, and for clearing of blowdowns by the commission for 10 years. Construction areas must be left in a clean and neat condition. The various phases of the project must be approved by the water comptroller, or, in matters relating to forests, by the Forest Service.

(d) It should be realized that Buttle Lake is primarily a fishing and scenic lake. With the carrying out of the conditions attached to the water licence the scenic values will not be appreciably altered. Buttle Lake is almost entirely encompassed by steep sides which make it an excellent source of storage with a minimum of clearing or alteration of natural conditions.

(e) Hydro developments can add to the tourist attraction of an area. For example, the Commission's John Hart Development in Elk Falls Park resulted in a paved road to the park, and the combination of natural and man-made beauty has stimulated tourism there. The great Hoover dam on the Colorado River, and the Bonneville and Grand Coulee dams on the Columbia are visited annually by great numbers, and have opened up to the people a tremendous area of interest.

(f) Thus Buttle Lake will become a readily accessible place of recreation for the people of British Columbia, as well as contributing to their economic welfare.

Scottish Plan Sidney Parade For Recruits

Between 90 and 100 men of Canadian Scottish Regiment (Princess Mary's) will parade with pipers, brass band and Bren gun carriers at Sidney next Thursday in a recruiting effort.

Troops from Victoria will be joined at Sidney by a mortar platoon of the regimen's support company which trains at Sidney.

Starting time will be 8.15 p.m. and men will march down Beacon Avenue to Patricia Bay airport armory, home of the Sidney platoon. Arrangements are by Maj. S. E. Park, second-in-command of the regiment.

Assembly time for Victoria Scottish will be 7.30 p.m. at Bay Street Armory. Parade commander will be Maj. J. S. Grimmond.

First routine parade of the regiment following summer stand-down will be Monday. Men will undergo extensive training prior to the visit Oct. 15-16 of the regiment's colonel-in-chief, the Princess Royal.

VICTORIA MILITIA, CADET PARADES FOR NEXT WEEK

Schedule of reserve force and cadet parades for next week is as follows:

25 Militia Group, Bay Street armory, 2000-2200 hrs., Tuesday and Friday.

5 West Coast Harbor Defence Battery, armory, 2000-2200 hrs., on Tuesday and Friday.

5 Area Signals Squadron, Work Point Signals Centre, 2000-2200 hrs., Monday and Friday.

Canadian Scottish Regiment (Princess Mary's), armory, 2000-2200 hrs., Monday and Thursday.

"B" Platoon 156 Company, armory, 2000-2200 hrs., Tuesday and Friday.

25 Medical Company, armory, 2000-2200 hrs., Tuesday and Friday.

40 Technical Squadron, armory, 2000-2200 hrs., Tuesday and Thursday.

11 "G" Recruiting Station, armory, 2000-2200 hrs., Tuesday and Thursday.

119 MAA Battery Cadet Corps, Work point, 1920-2130 hrs., Friday.

170 University School Cadet Corps, University School, 1600 hrs., Friday.

5 Area Signals Squadron, Signals Centre, 1920-2200 hrs., Friday.

Canadian Scottish Regiment, (Princess Mary's) **Cadet Corps,** armory, 1930-2200 hrs., Friday.

HMCS Malahat naval reserve, HMCS Malahat new headquarters, 1002 Wharf, 8 p.m., Monday.

Admirals Road Gets New Paving

Paving crews completed laying base asphalt on reconstructed Admirals Road from Esquimalt Road to HMCS Naden this week. They are expected to complete the job of paving this section, and the second half from Naden to Songhees reservation, within six weeks.

The job has been in progress since April 1, and has meant blasting about 2,000 cubic yards of rock to allow for a 40-foot road with curbs, butters, sidewalks and drainage throughout. Cost is being shared by Esquimalt and the department of national defence.

COOLING OFF—Los Angeles patrolman Dick Hughes finds one way of getting some relief from the current California heat wave. Hughes stands in tub of cool water right in middle of street intersection. Death toll in heat wave has reached 92 with several new forest fires being reported today.

LILLOOET

(Continued from Page 1)

Jack Thomas as the man to beat, in view of the socialists' front-running in the 1953 general election.

Gibson who has been campaigning for weeks returned to the offensive Friday night at Squamish. He accused Forests Minister Sommers of stopping the issuance of more forest management licences "because he wants to win votes in Monday's election."

Gibson drew more than 300 persons.

"GIVE-AWAY" CHARGED

He accused Sommers of "giving away hundreds of millions of dollars" since Chief Justice Gordon Sloan started his forestry commission hearings.

Gibson said the minister's announcement that no further licences will be issued until the Chief Justice completes his report came because "he's trying to pick up some votes now by saying 'I'm a big boy, and I won't do it any more'."

One reason the forests minister "gave away forest management licences was because there are times you have deals, and have to deliver," said Gibson. "Sommers had these deals made."

At the same meeting Liberal leader Arthur Laing said Premier Bennett and Attorney-General Bonner were planning to replace the 16 sitting members of the government in their ridings in the next provincial election.

The Liberal leader said the premier and attorney-general were planning to "substitute 16 new members of their own choice in these seats.

"Already the premier and the attorney-general have approached a number of men, asking them to be ready for nominations when the election is called," Mr. Laing said.

At Brittania Beach Premier Bennett and Mr. Sommers unleashed a bitter attack on what Sommers termed "the Liberal policy of 'let's get out boys and butcher the forests.'"

Sommers said that a vote for the Liberal candidate should be cast "only if you want destruction and ruin in our forests—cut where you want, when you want it."

CHALLENGE IGNORED

Two nights before, Gibson stood on the same platform, and dared the premier and Sommers to share the hall Friday night. The challenge was not accepted, but both government speakers ripped into Gibson's charges of corruption in the administration of B.C.'s forest lands.

"These people, who sell only smear, are the real enemies of democracy in our country," declared Premier Bennett.

"They are the worm that bores from within. They try to break down faith in men in public life," he continued.

Gibson, a Tuesday meeting at Brittania, accused Premier Bennett of taking $250,000 for Social Credit campaign funds from firms holding forest management licenses.

The premier's reply, heard by a non-partisan crowd of 220, was that the allegations "are not true. I want to tell you they are not true—and you know they are not true."

The premier said that when small boys fight, "and a chap was getting a beating, he started to bite and kick. Then you knew they were beaten." He said that was the position of the Liberals in the by-election.

SPECULATORS DOOMED

Sommers said that in the past, large-scale speculation took place through the sale of timber licenses. He said that "speculators can see their doom, and the end to great capital gains."

"The speculators in the timber business are carrying on their lobby here in Lillooet riding in this campaign," said Sommers.

Deane Finlayson also speaking at Squamish, said the people must await the report of the Sloan commission to learn the facts about forest management licences.

In support of the Conservative candidate he said:

"The alternative to the licences is government management, or a combination of both. The claims that the government is giving away the forests is nonsense. The present system puts responsibility to reproduce forests on the operators. The Liberals instituted the system, and now they moan about it, because they seek to replace the CCF as the antagonist of business."

"POLITICAL FREAK"

The Conservative leader then attacked Premier Bennett.

"Bennett is a political freak. He is neither honest nor dishonest. He is twisted, or badly bent—bent on becoming prime minister.

"Twice rejected by the Conservatives for leadership, and not wanted by the Liberals, he has attached himself to the Social Credit.

"Mr. Bennett's claims of debt reduction in B.C. are not to impress the people of B.C. who know they are untrue, but to provide propaganda for the march eastward."

Motion Picture Course Opens College Series

The history and development of motion pictures since before World War I will be the subject of the first course of lectures to be offered this fall by Victoria College Evening Division.

Instructor Norman Barton, MA, supervisor of Audio-Visual education at UBC will show sample films. The course will be designed to interest both the classical film admirer and the average movie-goer. It will embrace developments within the industry around the world.

It will include eight lectures at Victoria College, Fridays at 8 p.m. First session is September 23. Cost for the full eight lessons is $10.

Evening division officials have called for early registration due to popularity of the 13 courses being offered this year. Enquiries should be made to the registrar, Victoria College.

Additions Few To Voters' List

Only 32 would-be voters have left their names at City Hall since the voters' list opened Sept. 1.

There are 20,434 names on the list printed last year. Most of them automatically stay on the list from year to year.

All new householders and spouses must register.

All voters in the spouse category, (husband or wife of property holder) must fill out a confirmation each year to stay on the list. It is mailed to them.

The list is open until October 31. Only 62 names were added to the list last year although it was the first year that the spouse category was initiated. Ten years ago, normal annual additions to the list totalled 905.

3 Cabinet Members On UN Delegation

OTTAWA (BUP) — Three cabinet ministers were named today to serve on the Canadian delegation to the tenth annual assembly session of the United Nations in New York, starting Sept. 20.

They were Health Minister Paul Martin, who will head the delegation, and Revenue Minister J. J. McCann and secretary of state Roch Pinard, who will alternate as associate representatives.

New U.S. Proposal To Unite Germany

LONDON (AP) — The United States had drawn up a new plan for getting Germany reunited and securing the peace of Europe, official sources said Friday night.

Under the scheme 14 countries of the East and West would sign a security treaty. The effect would be to show Western willingness to help defend the Soviet bloc if ever a reunited Germany threatened to attack.

Informants said the state department has submitted a draft of the treaty, as a basis for discussion, to the British and French governments.

If it wins approval, the expectation here is that U.S. State Secretary John Foster Dulles will propose it to Russia at the Big Four foreign ministers' conference opening Oct. 27 in Geneva.

In exchange for the West's commitment, Russia would be called upon to co-operate in uniting East and West Germany and allowing the united German people to join the North Atlantic Treaty Organization if they wished to.

Vic College Enrolment To Top 400

A total enrolment of "over 400" is predicted by officials at Victoria College—highest since 1948, as registration continues steadily.

But it is not expected the enrolment will reach that of the early post-war years when veterans flocked back to school.

Last year there were 335 students at Victoria College. Today the mounting total is at 260 compared with 220 at the same date last year.

Registration closes Monday but will re-open for late-comers Thursday. First lectures are slated for Sept. 19.

Registration at UBC, Vancouver, starts Tuesday.

Classes begin at 8.30 a.m. Monday, September 19.

About 6,250 students will register as compared to last year's total of 5,914. Friday, Sept. 16, will be orientation day. The "frosh" program will be explained. There will be a tour of the campus and a dance.

Color Bar Charge Quashed by Judge

CHATHAM, Ont. (CP)—County judge Henry E. Grosch Friday quashed convictions against two Dresden restaurant operators accused of refusing to serve Negroes last October.

He handed down a written judgment in the appeals of Morley McKay and Anne Emerson.

"I am not convinced that the prosecution has satisfied the admitted onus of proving beyond any reasonable doubt that service was denied because of color," the judge said.

Railworkers' Strike Isolates Skagway

JUNEAU, Alaska (AP)—A railroad workers' strike and an embargo on water-borne freight shut down all rail and sea transportation service Friday at the small port and railhead town of Skagway, 100 miles north of Juneau.

Members of the Federal Labor Union of Railroad Shop Employees, AFL, struck Thursday in a wage dispute with the White Pass and Yukon Railroad. The line operates from Skagway to Whitehorse, Y.T.

In the Matter of the
PARKER'S MANUFACTURING COMPANY LIMITED
and
In the Matter of the "Companies Act" R.S.B.C. 1948

NOTICE IS HEREBY GIVEN pursuant to Section 223 of the "Companies Act" R.S.B.C. 1948, that a meeting of the creditors of the above-named company will be held at 1202 Wharf Street, Victoria, British Columbia, at 2.00 o'clock in the afternoon, on Monday, September 19th, 1955.

DATED at Victoria, British Columbia, this 6th day of September, 1955.

J. PERCY FRAMPTON,
Liquidator.

REGULATIONS PURSUANT TO THE CEMETERIES ACT

A draft of proposed Regulations pursuant to the Cemeteries Act has been prepared for discussion and circulated to obviously interested parties. Any other organization on establishing a claim to be an interested party may obtain a copy for examination on application to the Secretary, Public Utilities Commission, Central Building, Victoria, B.C.

H. W. MELLISH,
Secretary,
Public Utilities Commission.

W. R. Hearst Jr. Switches Jobs; Top Aides Also

NEW YORK (AP) — William Randolph Hearst, Jr., Friday announced his resignation as publisher of the New York Journal-American to devote all his time to his post as editor-in-chief of all Hearst newspapers.

He is being succeeded by Seymour Berkson, general manager of International News Service.

Harold G. Kerr, general manager of Hearst newspapers, also announced these appointments within the organization:

Joseph Kingsbury Smith, INS European manager, to succeed Berkson as head of the news service.

John K. Herbert to succeed Robert D. Levitt, resigned, as publisher of the American Weekly and Puck — the comic weekly. Herbert has been executive publisher of The Journal-American.

Magistrate Orders Beating Victim Held in Hospital

VANCOUVER (CP)—A warrant was issued in police court here to hold Robert Kinna, 25, victim of an underworld beating, in hospital until he is able to appear in court.

The warrant was issued after Kinna failed to appear on a charge of possessing an offensive weapon.

His counsel said Kinna, free on $2,000 bail on the weapons charge, was still recovering from the beating he received on a downtown street last Friday night.

Kinna is a brother of Thomas Kinna, 29, who was badly beaten last month. Five men are charged with attempted murder in his beating.

JAPANESE DEVELOP 'PENCIL' ROCKETS

MATSUYAMA, Japan (AP)—Shigemasa Sunada, defence board chief, today said Japan is conducting research on guided missiles superior to atomic weapons.

Sunada gave no details other than to describe the weapons as rockets. Japan has been experimenting with two miniature rockets capable of twice the speed of sound. They are reported to have reached altitudes of 11 miles.

One is called the "pencil." It is nine inches long with a diameter approximately that of a fountain pen. The other, known as the baby, is three feet long with a 2.4-inch diameter.

Initial tests early this year were pronounced a success.

A spokesman said then that Japan hopes to develop rockets capable of five to six times the speed of sound and 275 miles' altitude.

Austria Passes Health Plan Despite Medical Opposition

VIENNA (AP) — Despite strong protest from Austrian doctors, Parliament approved general social insurance law Friday which extends public health treatment to all who want it. In an effort to halt passage of the law, Austrian doctors held a two-day general strike last month refusing treatment to all but the critically ill. They claimed the law would ruin their practice by offering cheap health service to high income groups.

PURCHASE SITE

A small park at the foot of New York City's Broadway, Bowling Green, is the spot where, according to legend, Peter Minuit bought Manhattan Island from the Indians for $24 worth of trinkets.

2-4622 — MILL RUN WOOD — 2-4622
Immediate Delivery
2½ BIG CORDS $8.00 5 BIG CORDS $15.00 7½ CORDS $21.00
2-4622 Deliveries to Keating, Saanichton, Sidney, Brentwood
THIS OFFER GOOD FOR TWO WEEKS ONLY

GREATER VICTORIA CIVIL DEFENCE

Regular weekly Meetings for all enrolled Volunteers will recommence, after the Summer recess, on MONDAY, SEPTEMBER 12th, 7.30 p.m., at Civil Defence H.Q., Market Building, Cormorant Street.

At the same time and place enrollment will be taken for a new series of lectures, including First Aid Instruction; what to do to minimize effects of disaster; how to protect yourself in any emergency.

If sufficient numbers enroll—times, dates and places can be arranged to suit convenience of those wishing to attend. Films will be shown.

Come in and learn what Civil Defence means to you; the time you spend may save a life.

REMEMBER THE TIME, DATE AND PLACE:
7.30 P.M. — SEPTEMBER 12th
CIVIL DEFENCE H.Q.,
Market Building, Cormorant Street
Telephones: 2-7533 and 2-1922

EUROPE THIS FALL
in uncrowded comfort!

Sail from QUEBEC on the famous flagship "HOMERIC"
(26,000 tons)
—only 6 days to Le Havre and Southampton. Superb cuisine and service, luxury in both Tourist and First Class.
Book now for choicest accommodation.
From Quebec:
September 23 — October 9, 26
November 12
Special Christmas sailing from Halifax — S.S. "ITALIA" (22,000 tons), December 11, to Plymouth, Le Havre and Cuxhaven
SEE YOUR TRAVEL AGENT
HOME LINES

IMPORTANT COMMUNITY AUCTION SALE
SATURDAY, SEPT. 17 — 1 P.M.
At Mr. Gib Heal's Farm, Durrance Road, Off the West Saanich Road — Watch for Red Flags
Stock, Etc., listed to this date: 50 fat Hens and Roosters, 12 Ducks, 40 four-month-old Turkeys, from 8-15 lbs., 1 Sow, 10 Feeder Pigs, 1 two-year-old Hereford Bull, 2 fat Hereford Heifers, 4 young Hereford Steers, 2 Holstein Heifers, 1 Ayrshire Heifer, 1 young Jersey Cow in calf, 10 tons Baled Oat Hay, 10 tons Grass Hay in barn and other things too numerous to mention. Anyone wishing to put anything into this Sale is invited to do so. Phone Keating 18-T or Auctioneer.
Terms: Cash
ALSO 40-ACRE FARM
With 5-room house and all necessary outbuildings. Lots of water. Suitable for dairy or berry farming.
Easy Terms Can Be Arranged on This Farm
T. J. BOYLES
Auctioneer and Appraiser,
P.O. Box 9 — Cobble Hill — Phone 52Y3
Sales Conducted Anywhere on Vancouver Island

IN THE HEART of downtown Seattle
HOTEL MAYFLOWER
4th and Olive, on U.S. 99
220 tastefully furnished guest rooms, all with private bath, in the heart of shopping, theatre and business district. Singles from $5.00.
For reservations call SEATTLE, El 8700 or your travel agent

SCHOOL DISTRICT No. 65 (COWICHAN)
Public meetings will be held in the following areas at 8.00 p.m. on the dates shown for the Ratepayers to decide whether or not they wish to have a new school built in their respective Attendance Areas:
Koksilah School, Monday, September 12th, 1955.
Cowichan Station School, Tuesday, Sept. 13th, 1955.
Mill Bay School, Wednesday, September 14th, 1955.

MONDAY, 1.30
IMPERIAL CLOTHIERS
1317 GOVERNMENT STREET
BANKRUPTCY AUCTION
VALUABLE FIXTURES
OFFICE FURNITURE
1949 PONTIAC SEDAN
(Radio, Heater — Good Condition)
WITHOUT RESERVE
Ten Matching Island Displays, Small and Large Glass Showcases, National Cash Registers, Typewriter, Oak Office Furniture, Expensive Chrome Racks for Skirts, Suits, Ties, Hats, etc., Numerous Small Chrome Stands, Expensive Electrified Hickok Silent Salesman, Metal Filing Cabinet, as new Foam Rubber TV Settee, Fine Medium-Size Combination Safe, 5 large cartons of Counter Receipt Books, hundreds of Dress and Suit Boxes, dozens of Dress and Blouse Forms.
120 FT. WALL FIXTURES
Thousands of Plastic Hangers for Skirts, Suits and Coats.
NUMEROUS OTHER ITEMS FOR RETAIL TRADE
Sale Commences Monday, 1.30, at Imperial Clothiers, 1317 Government Street
ON VIEW MONDAY, 9 A.M.
Maynard & Sons
SINCE 1902 AUCTIONEERS and APPRAISERS LTD.
PROBATE, INSURANCE and ADVISORY APPRAISALS

DICK TRACY

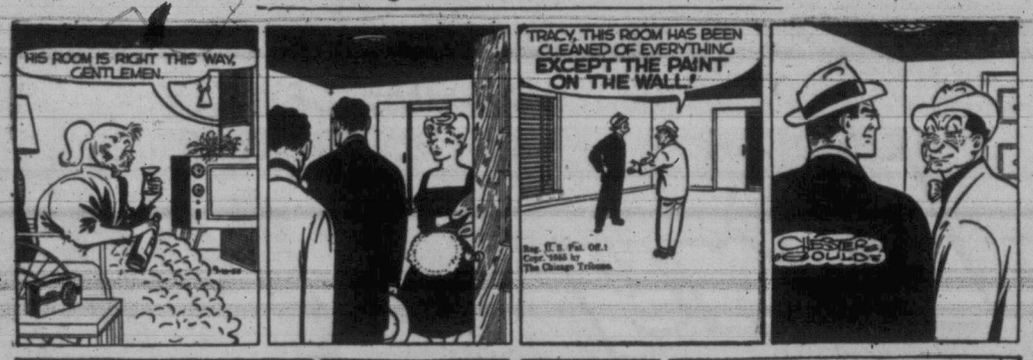

NANCY

BUZ SAWYER

DOTTY MARK TRAIL

BUGS BUNNY

ALLEY OOP

ORPHAN ANNIE

PENNY

LONG SAM

MISSING DIGITS

From the digits which are supplied, you should be able to figure out the missing digits and complete the problem in multiplication below:

```
      x x 5
      1 x x
    -------
    2 x x 5
  1 3 x 0
  x x x
  -------
  4 x 7 7 x
```

Solution: Three twenty-five multiplied by one four seven five.

CRYPTO-CRAX

Solvers of Crypto-Crax are asked to restore the punch lines to amusing quips or anecdotes. These have been encoded by substituting other letters for the original ones—the same letter substituting for the same letter wherever it appears.

Today's quip—a wag's definition of a pessimist:

"R SNXVQJ KCQ, KCNJ BFGNJ R LCQFLN QH ZKQ NGFYV, LCQQVNV WQZC."

Cryptic hint: Double letters within words are always a help. Possibilities, of course, include: oo, ll, mm, cc, ss, etc. In this instance, it's oo.

Answer: "A person who, when given a choice of two evils, chooses both."

HIGH POINT

Cooper, Porter and Summer went mountain climbing. Each chose a different peak to scale. Cooper went 846 feet higher than Porter, who finished 350 feet higher than Summer. The total distance they climbed was 11,176 feet. What was the height of each mountain they climbed?

Answer: Cooper, 4,606 feet; Porter, 3,560 feet; Summer, 3,310 feet.

FIND THE WORD

Find four four-letter words that are spelled with the following letters. As there are only 16 letters, you must use every letter. Each word ends in X.

XXXXYYNNNNMMOLIA

Answers: Mamx, minx, onyx, lynx.

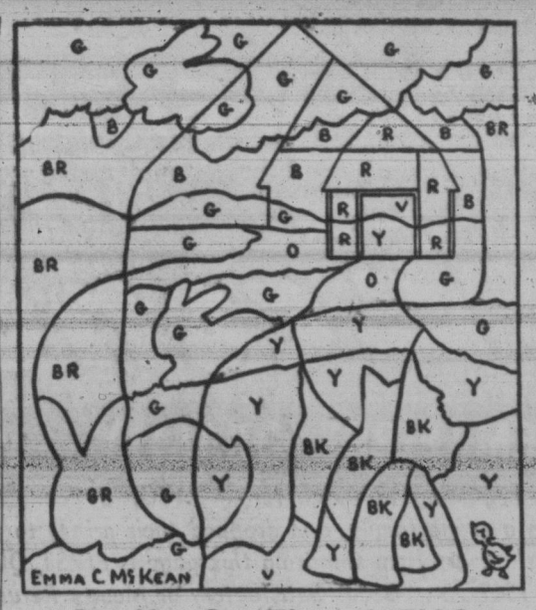

Can You See Through This?

It's rather difficult to see through this maze of lines (right) and tell what the artist has portrayed. But it's easy to remedy this situation simply by adding colors. G represents green; B, blue; R, red; V, violet; Y, yellow; O, orange; Br, brown, and Bk, black. After the colors have been applied, cut out the diagram and paste it to cardboard. Then cut out the segments and you will be the possessor of a jigsaw puzzle. If someone you know has a jigsaw in his workshop, you might have the pieces cut from wood.

HENSOME QUESTION

A farmer paid $72 for a certain number of hens for his breeding flock. Had he been able to reduce the price another dollar each, he would have obtained six more hens for his money. Can you tell how many hens he bought and what was the cost of each?

Answer: He purchased 18 hens at four dollars each.

IT'S YOUR MOVE

By MILLARD HOPPER

Black is vulnerable; White makes the most of it. Can you take White's place and win in six moves? White moves first, up the board.

Solution: White moves 23-17, Black 13-29, White 29-25, Black 29-22, White 21-17, Black 22-6, White 1-26, Black 11-16, White 26-23, Black 16-20, White 23-19.

SPECIAL

Auto Painting

NOW IS THE TIME TO HAVE YOUR CAR REPAINTED OR TOUCHED UP AT VICTORIA'S LEADING AUTO BODY PAINT SHOP.

FIRST-QUALITY WORKMANSHIP

Let Us Give You a Free Estimate Today

MOONEY & SONS

937 VIEW 3-4177

Something New for Ladies!

Something new yes . . . and definitely of interest to all ladies is the SKIRT and SWEATER SHOP at 1322 Douglas Street (next door to Bing Foster's Slack Shop, midway between Cunningham's and Dorman's). Sweaters by Dalkeith and Grandmere, Magee and other famous names in blouses, plus a selection of skirts which is being continually added, too, are items that will have appeal to ladies of all ages. Do drop in soon for a pleasant experience at the Skirt and Sweater Shop, 1322 Douglas Street.

STAMP CORNER

By REG NAIRNE

The latest of the "stamp centenary" sets—i.e., the issues of the various countries to commemorate the 100th anniversary of their first postage stamps—hails from New Zealand. As customary, one of the three stamps follows very closely the design of the original of 1855, except that the head of Queen Victoria is replaced by that of the present Queen. The result is a very beautiful job, which makes one wish that the issue were permanent. Actually, it is to be on sale for two or three months only.

South Australia's first stamp will be the next to be honored by a centennial issue. In this case the design of the original will be followed still more closely, as even the head of Queen Victoria will be retained. The stamp will be a 3½d value in green, and will appear Oct. 17. It will only be on sale for a month. The date of issue will coincide with the opening day of the Australian National Philatelic Exhibition at Adelaide, S. Australia. A special cancellation will be used during the week of the show.

* * *

A single copy of the 15 cents Canada of the 1890 issue, printed in grey-lilac, has been found with the old watermark that has hitherto been seen only on stamps of 1868. It is thought that an odd sheet from the original paper stock must have been buried under newer shipments for some 30 years, until it at last came to light and was put into use. As the complete watermark takes up enough space on the sheet to have portions of it show on a dozen stamps, it follows that there could be 11 others in existence. It would be well worth finding one of them, for with only one known example it takes its place as one of Canada's rarest stamps.

* * *

Egypt has just about finished defacing remainders of the Farouk issue, and it is expected that collectors will be able to find nearly 100 different varrieties of these stamps showing the ex-king's detested features obliterated with three heavy black bars. The printing was done by two or three firms, with the result that there is considerable variation in type. Some of the bars are so crudely applied that they might be taken for forgeries if they had not come direct from the post office.

TONGUE TESTERS

Cecil Stiver's sister's scissors slit satin slips slantingly.

Jack Black brought back cracked black bric-a-brac.

OUT OUR WAY

BOARDING HOUSE

STEVE ROPER

MARTHA WAYNE

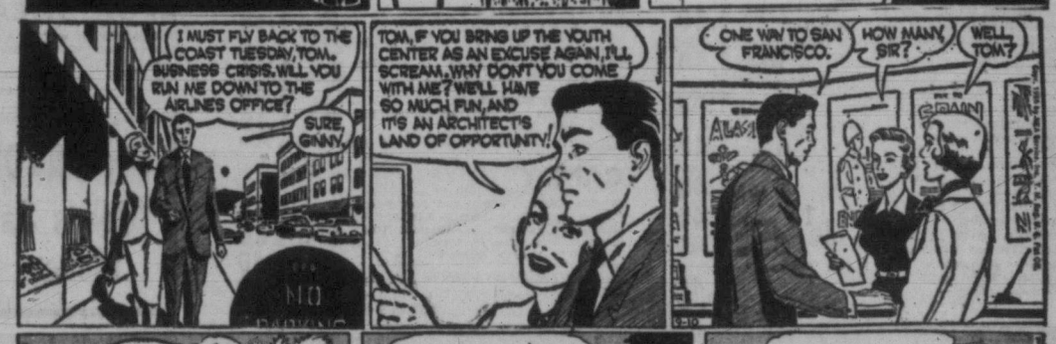

AROUND HOME

It Pays to Shop at EATON'S

STORE HOURS: 9 a.m. to 5 p.m.
Wednesday, 9 a.m. to 1 p.m.—Phone 2-7141

THE T. EATON Co CANADA LIMITED

EATON'S Economy Day

Specials at 1.49

EVERY ITEM FIRST QUALITY — Please, No Telephone, C.O.D. or Mail Orders

The day Victoria is beginning to watch for — EATON'S Economy Day — when prices are exceptionally low, even by EATON standards. EATON'S has rounded up 214 items most required by the average family, and dropped their prices to just 1.49. Scan this list and check off the things your household needs now . . . then come in to EATON'S Monday, and save dollars! Every item shown on this page is FIRST QUALITY . . . no substandards, seconds, soiled or damaged merchandise . . . All are covered by the EATON guarantee, famous since 1869 . . . "Goods Satisfactory or Money Refunded."

WALLPAPER

ROOM LOTS . . . florals and plains. Each lot 10 single rolls. Lot — 1.49
ROOM LOTS . . . embossed texture and florals. Each lot 4 single rolls. Lot — 1.49
ROOM LOTS . . . Textures and stripes. 6 single rolls. Lot — 1.49

EATON'S—Wallpaper, Second Floor, House Furnishings Building

PAINTS AND PICTURES

PAINT ROLLER SETS . . . Mohair rollers and trays. Set — 1.49
OUTSIDE WHITE PAINT . . . 1 quart can, and turpentine, 25-oz. bottle. Both for — 1.49
SHUTTER GREEN . . . outside paint, 1 quart, and turpentine, 25-oz. bottle. Both for — 1.49
PAINT BRUSH SET . . . two brushes, one 1½" one 2½". Pure bristles set in rubber. Set — 1.49
NYLON BRUSH . . . 4" wide. For water base paints, rubber base paints or flat oil paints. Each — 1.49
TURPENTINE . . . in 1-gal. tins. Each — 1.49
SCENIC PICTURES . . . attractive mountain scenes with gilt-covered carved frames. Approx. 12"x14". Each — 1.49

EATON'S—Paints and Pictures, Second Floor, House Furnishings Building

WOOLS AND FANCY GOODS

3-PLY BLENDED YARN in white, sky, coral, turquoise, cardinal, brown, grey, reseda, maroon. 45% wool, 45% rayon, 10% nylon. Approx. 1-oz. balls. — 7 for 1.49
4-PLY EATON'S HOMESPUN treated to be shrink-resistant White, sky, light nile, medium pink, light wisteria, old rose, brown, cardinal, maroon, sunstar, navy, black. Approx. 1-oz. balls. — 6 for 1.49
DOUBLE KNITTING for heavier sweaters and socks. White, yellow, brown, scarlet. Approx. 2-oz. balls. — 3 for 1.49
3-PLY NYLON in white, pink, sky, geranium, silver grey, beige mix, yellow, peppermint, brown, black. Skipper. Approx. 1-oz. balls — 4 for 1.49
FOAM RUBBER CHIPS for filling toys, making cushions and many other uses. Approx. 10-oz. packages. — 3 pkgs. 1.49
STAMPED PILLOW CASES of firmly woven white cotton Finished with hemstitched hems. Several patterns to choose from. Pair — 1.49
BABY WOOL in shades of blue, pink, yellow, aqua and white. Botany wool nylon reinforced. Shrinkproof, 3-ply, 1-oz. balls. — 4 balls 1.49

EATON'S—Wool and Fancy Goods, Third Floor

CHINA

ENGLISH BONE CHINA TEACUPS AND SAUCERS. Each — 1.49
EARTHENWARE TEACUPS AND SAUCERS . . . for everyday use — 8 for 1.49
FLOWER SPRAYS . . . English bone china. Each — 1.49
COLOURED BIRD DESIGN GLASSES . . . Set of eight. — 1.49
COLOURED GLASS BOWLS . . . Set of four. — 1.49
ROUND WOODEN TRAYS . . . 13½" diameter hand painted. Each — 1.49
WOODEN SALAD BOWLS . . . laquished disc. — 2 for 1.49
INSULATED TEAPOTS . . . 6-cup size, with polished aluminum insulated cover. Each — 1.49
GLASS TV SETS . . . set of 8. Set — 1.49
CAKE PLATES with handles. Crown Ducal. — 2 for 1.49
BOWL AND SERVER for fruit or salads. Set — 1.49
ENGLISH BONE CHINA TEACUPS AND SAUCERS. — 2 for 1.49

EATON'S—China, Main Floor, House Furnishings Building

JEWELLERY, HANDBAGS

WALLETS . . . Morocco leather, tooled and bound. Dome fastening. Black and brown. Each — 1.49
PLASTIC HANDBAGS . . . in pouch and vanity styles. Assortment of colours. Lined. Each — 1.49
JEWEL BOXES . . . leatherette covered with swing tray. Complete with lock and key. Each — 1.49
RHINESTONE SET . . . boxed set of rhinestone pin and earrings. Set — 1.49
EXPANSION BRACELETS . . . set with 3 rows of sparkling rhinestones in "jewel" colours of ruby, emerald, aqua, crystal, topaz, peridot and amethyst. Each — 1.49
RHINESTONE JEWELLERY . . . necklets, earrings and bracelets in rhinestones. Colours are aqua, emerald topaz and crystal. Buy them and match them. Each — 1.49
EXPANSION BRACELETS . . . men's and women's sizes. Will fit most watches. No charge for attachment to watch. Each — 1.49

EATON'S—Jewellery and Handbags, Main Floor

SILVERWARE, CLOCKS

CHINA TABLE LIGHTERS . . . Bone china lighters in floral designs, automatic gilt head, neatly boxed. Each — 1.49
KITCHEN KNIFE SETS . . . 7-piece sets of stainless steel. Includes paring knife, grapefruit knife, vegetable knife, chef knife, butcher knife, slicing knife and meat cleaver. Set — 1.49
CHILDREN'S PLATES . . . in semi-porcelain, with plated fork and spoon. Set — 1.49
SILVER PLATED DISHES . . . in bon bon, relish and butter size. Dainty design. Each — 1.49
TABLE KNIVES . . . with white handles, stainless steel blades. — 6 for 1.49
SALT AND PEPPER SHAKERS . . . of crystal glass, with sterling silver tops. Several styles. Pair — 1.49

EATON'S—Silverware and Clocks, Main Floor

DRESS GOODS

RAYON AND WOOL TARTAN . . . 54 inches wide. Choose from 14 popular clan tartans. Yard — 1.49
27" WHITE FLANNELETTE . . . 10 yards makes 12 diapers. Sturdily woven. softly napped. — 5 yards 1.49
38" WHISPERING TAFFETA . . . crisp "Celanese" rayon taffeta in good colour assortment, hand washable. — 2 yards 1.49
36" COTTON PRINTS . . . Novelty and floral prints for aprons, housedresses, etc. — 4 yards 1.49
36" SUEDE-FINISH SHIRTING . . . "Sanforized" and colourfast . . . in plaids and checks. — 3 yards 1.49
54" CONNAUGHT SATIN . . . rich lustrous texture. — 1¼ yards 1.49
STRIPED DENIM . . . 36 inches wide. Colourfast and washable. — 3 yards 1.49
RAYON SUITINGS . . . 54-inch "Celanese" sherwood suiting. Plain shade. Washable. Yard — 1.49

EATON'S—Dress Goods, Third Floor

MEN'S FURNISHINGS

COTTON WORK SHIRTS . . . Neat collar, 1 pocket, long sleeves. In grey, brown or blue, sizes 14½ to 17. Assorted checks. Each — 1.49
SWEAT SHIRTS . . . closely woven cotton with soft fleece inside. Round neck, long sleeves. White, blue and grey, small medium and large. Each — 1.49
WHITE JERSEYS . . . athletic style: no sleeves, fine white cotton rib. Snug fitting. Free fit arm vents. Small, medium and large. — 2 for 1.49
WHITE BREVETS, DOUBLE SEAT . . . flat seams, full elastic waist. Soft combed cotton, has elastic insert in leg. Small, medium and large. — 2 for 1.49
MEN'S BRACES . . . 05 strong elastic, well-stitched for strength. Leather ends. Plain colours and stripes. — 2 pairs 1.49
TEE SHIRTS . . . polo shirt and round neck styles with short sleeves. Of fine cotton, ribbed or interlock stitch. In white, blue, grey and navy tones. Small, medium and large. Each — 1.49

EATON'S—Men's Furnishings, Main Floor

SPORTING GOODS

BICYCLE TIRES . . . standard size, 28x1½ inches. Quality rubber for long life. Each — 1.49
TUBES . . . standard bicycle size, 28x1½ inches. Red rubber, complete with valves. — 2 for 1.49
ROLLER SKATES . . . all-metal beginner skates, adjustable to size. Complete with strong straps. Pair — 1.49
GOLF BALLS . . . Dunlop Blue Flash golf balls, made to help you get longer drives. — 4 for 1.49
FLASHLIGHTS . . . complete with batteries and prefocused bulb. — 2 for 1.49
COMBINATION LOCK for bicycle. Each — 1.49
TENNIS BALLS . . . English made. Vacuum packaged. — 4 for 1.49
CHAMPIONSHIP DARTS . . . with detachable feather flights. Set of 2. Made in England. — 2 sets 1.49
TROLLING SPOONS . . . McKnight No. 3; Tom Mac nickel spoon No. 3 and Tom Mac bronze spoon No. 4. — 3 for 1.49
SALMON FLIES . . . Imported de luxe, hand tied salmon bucktail flies. Double hook. Assorted colours. — 4 for 1.49

EATON'S—Sporting Goods, Main Floor, House Furnishings Building

LIGHTING FIXTURES

KITCHEN FIXTURE . . . White ceiling band. Of white glass with clear face for maximum light. Each — 1.49
BATHROOM FIXTURE . . . with white holder. White glass with clear glass face for maximum light. Each — 1.49
HALL FIXTURE . . . brass band, crystal glass. Close fitting for neatness. Each — 1.49
BEDROOM FIXTURE . . . two-light style in an attractive design. Bent glass . . . assorted colours. Each — 1.49
METAL BEDLIGHT which attaches to back of the bed with plastic-covered clips to prevent scratching. Uses 40-watt bulb. Each — 1.49
CHINA BOUDOIR LAMPS . . . with male and female figurine decor, complete with shades. Assorted colours. Each — 1.49

EATON'S—Lamps, Main Floor, House Furnishings Building

DRAPERIES

ORGANDY TIER CURTAINS . . . modern curtains in soft golden colour with black and gold-colour plaid ruffle. Pair — 1.49
CUSHION SQUARES . . . assorted materials in plain colours and floral designs. Size approx. 24"x24". — 3 for 1.49
DRAPERY PRINTS . . . durable bark cloth and other weaves. Leaf and floral designs. Approx. 48" wide. Yard — 1.49
SHORTIE CURTAINS . . . Smart curtains of dotted marquisette trimmed with red or green frills. Sizes approx. 40"x60". Pair — 1.49
HOMESPUN . . . natural two-tone shade. Washes well. Approx. 48" wide. — 1½ yards 1.49
UPHOLSTERY PLASTIC . . . Heavy weight plastic in green and grey colours for upholstery work. Approx. 54" wide. — 1½ yards 1.49
DRAPERY DAMASK . . . in red, blue and gold colour. Approx. 36" wide. — 2 yds. 1.49
CANOPY SETS . . . bright colours of rose, blue, red, or green. Frill canopy with rod and matching side curtains. Set — 1.49
COTTON AND RAYON LACE NET . . . Dainty all-over designs in a soft honey tone. Approx. 36" wide. — 3 yds. 1.49

EATON'S—Draperies, Second Floor, House Furnishings Building

Special Economy Day Clothing Values

CHILDREN'S SHOES

CASUAL SHOES . . . Canvas oxfords and strap shoes with thick rubber soles and cushioned insoles. Some have arch supports. Sizes 10 to 2 collectively. Pair — 1.49

EATON'S—Family Shoe Centre, Second Floor

WOMEN'S SHOES

OUTDOOR MOCCASINS in white, cream or pale blue leather with cushion insoles, drawstring around the tops. Sizes 4 to 9 collectively. Pair — 1.49
TERRY CLOTH SLIPPERS . . . washable terry cloth mules with elastic sling back, thick foam rubber soles. Red, royal or pale blue. Sizes small, medium and large. Pair — 1.49

EATON'S—Family Shoe Centre, Second Floor

CANVAS GYM BOOTS

Men's and boys' canvas gymnasium boots with rubber soles and foxings. With cushion insoles. Sizes 11 to 13 and 1 to 11. Pair — 1.49

EATON'S—Family Shoe Centre, Second Floor

MEN'S HANDKERCHIEFS

. . . White, Irish linen, with hemstitched hems. — 5 for 1.49

EATON'S—Handkerchiefs, Main Floor

HOSIERY

FIRESIDE SOCKS . . . discontinued "Ripons" for men, women and children. All-wool socks with leatherette soles, sponge rubber insoles. Navy, green, red, wine. Sizes 4 to 12. Pair — 1.49
NYLONS . . . evening sheers, 15-denier. Dark seams, narrow panel heels. Fall colours, sizes 9 to 11 in measured lengths. — 2 pair 1.49

EATON'S—Hosiery, Main Floor

LINGERIE

RAYON CREPE SLIPS in bias and straight cut styles. Nylon lace and embroidery trimming. White only in sizes 32 to 40. Each — 1.49
RAYON KNIT PANTIES in brief, tailored or fancy styles. Nylon net and embroidery trimming. Pink, blue, yellow, white. Small, medium and large. — 4 pair 1.49
OUTSIZE PANTIES in neat fitting tailored style. Knit from rayon yarns in pastel shades. — 3 pair 1.49
GOTHIC GIRDLES in pull-on style. Made from two-way stretch elastic. White only in average length. Small, medium and large. Each — 1.49
NYLON TAFFETA PETTICOAT, tiered for fullness. White, small, medium or large. Each — 1.49
COBBLER APRON . . . printed or plain cotton. With pockets and tie-backs. — 2 for 1.49
RAYON KNIT GOWNS with nylon embroidery trimming. Several styles in mauve, blue, pink, yellow. Small, medium, large. Each — 1.49

EATON'S—Lingerie, Second Floor

BOYS' WEAR

BREVETS AND JERSEYS . . . small, medium, large sizes. Jerseys in athletic style, brevets in jockey style with elastic waist, double seat. — 4 for 1.49
POLO PYJAMAS . . . of cotton interlock with knitted cuffs, long sleeves. Grey, blue and yellow. Small, medium and large. Pair — 1.49
LONG-SLEEVE SHIRTS . . . of "Sanforized" cotton doeskin. Long sleeves, button front. Check patterns. Sizes 6 to 16 years. Pair — 1.49
TEE SHIRTS . . . short sleeves. Of cotton interlock. Round neck. Sizes small, medium and large. — 2 for 1.49
BOYS' AND YOUTHS' SWIM TRUNKS, nylon "lastex" in wine or blue with white side stripes. Sizes 6 to 16. Pair — 1.49

EATON'S—Boys' Wear, Third Floor

Please, No Telephone, C.O.D. or Mail Orders

WOMEN'S ACCESSORIES

SLEEVELESS BLOUSES . . . cotton broadcloth, with scooped neckline. Colours pink, blue, green, tangerine, tea and white. Sizes 14 to 20. Each — 1.49
NYLON GLOVES . . . in women's sizes 6 to 7½. Plain and fancy styles in shortie length. Some fully hand-sewn. Colours pink, beige, grey, blue grass, purple, rose, maize and white. Pair — 1.49
SILK SQUARES . . . Silk chiffon neck squares. Popular figured sweater scarves. — 2 for 1.49
GIRLS' UMBRELLAS . . . 8-ribbed umbrellas, sturdily constructed with rayon covers in plain colours or plaids. Each — 1.49
WOMEN'S UMBRELLAS . . . 10-ribbed umbrellas with rayon acetate covers in plain colours or plaids. Each — 1.49

EATON'S—Accessories, Main Floor

MILLINERY

HAT CLEARANCE . . . odds and ends of summer millinery. — 1.49

EATON'S—Millinery, Second Floor

CHILDREN'S WEAR

CORDUROY BOXER LONGS . . . Elasticized waist . . . colours blue, green, brown, red and wine. Sizes 3 to 6x . Pair — 1.49
GIRLS' BLOUSES . . . of Dacron* and rayon acetate. With small collar, nylon lace trim, puff sleeves, button front. Pink, blue, maize and white. Sizes 3 to 6x. Each — 1.49
*DuPont's trade name for its Polyester fibre.
GIRLS' NYLON SWEATERS . . . Short-sleeve style with novelty pattern. Colours pink, blue, yellow, white, red and green. Sizes 4 to 6x. Each — 1.49
POPOVER SHIRTS . . . in novelty plaids. Elasticized waist, zipper front opening. Sizes 3 to 6x. — 2 for 1.49
BOYS' JEANS . . . Boxer style, two front pockets, zipper closing. Sizes 2 to 6. Pair — 1.49
PLAID BOXER LONGS . . . Elastic waist. Various plaids. Sizes 3 to 6x. Pair — 1.49
TEE SHIRTS . . . for boys and girls. Short sleeves, crew neck. Assorted stripes. Sizes 2, 4 and 6. — 3 for 1.49
SKI PYJAMAS for boys and girls. Cotton jersey knit two-piece style with ski cuff on sleeve and leg. Colours pink, blue and green. Sizes 2 to 6. Pair — 1.49
BABIES' SLEEPERS . . . in cosy cotton fleece, colours yellow, pink or blue. Sizes 1 to 4. Pair — 1.49
GIRLS' JEANS . . . Boxer style with two front pockets. Sizes 2 to 6x. Pair — 1.49
GIRLS' JEANS . . . boxer style, elasticized waist, two front pockets. Sizes 8 to 12. Pair — 1.49
CORDUROY SNAPERALLS in baby sizes 1 and 3. Dome openings in legs, elastic at waistband back. Colours red, blue and yellow. Pair — 1.49
CORDUROY OVERALLS . . . Bib front, elastic back. Colours red, green, blue and brown. Sizes 2 to 5. Pair — 1.49
BABY DRESSES . . . of nylon, with matching slip. Assorted pastels. Sizes 1 and 2. Each — 1.49
GIRLS' JEANS . . . Boxer style, two front pockets. Sizes 8 to 12. Pair — 1.49
PLAID OVERALLS . . . boxer waist, front pocket, gay colours. Sizes 3 to 6. Pair — 1.49
RAYON PANTIES . . . with nylon trim. Colours pink and white. Sizes 2 to 8. — 5 pairs for 1.49

EATON'S—Children's Wear, Third Floor

KITCHENWARE

BREAD BOX . . . White body trimmed in yellow with marigold embossed on door. Four-loaf capacity. Each — 1.49
CLOTHES BASKET . . . made of sturdy wicker, measuring 25" from handle to handle. Each — 1.49
VACUUM BOTTLE . . . 1-quart capacity. Keeps things hot or cold. Green, red or blue. Each — 1.49
SALAD SERVER . . . consists of glass bowl, wrought iron stand, black plastic salad fork and spoon. Set — 1.49
FOUR CUP EGG POACHER . . . all aluminum with four removable egg cups and holder. Set — 1.49
INSULATED TEAPOT . . . 6-cup size with polished aluminum insulated cover. Each — 1.49
SPONGE MOP . . . 3-in-1 sponge mops . . . with brush squeegee and sponge. Each — 1.49
ANGEL CAKE PAN . . . 12" in diameter with removable aluminum centre. Each — 1.49
DOUBLE BOILER . . . 4-pint aluminum double boiler with polished aluminum finish. Each — 1.49
ALUMINUM PERCOLATOR . . . 6-cup capacity with heat-proof handle. Each — 1.49
ALUMINUM FRENCH FRYER . . . 2-quart capacity, with polished aluminum finish and wire basket. Each — 1.49
ALUMINUM STEAMER . . . consists of two sections for quick and easy preparation of vegetables. Each — 1.49
ROASTER . . . blue enamel, two side handles. Each — 1.49
DISHPAN . . . white enamel with red trim. 17" oval. Each — 1.49
NON-SCALD TEA KETTLE . . . heat-proof handle and wide pouring spout. Each — 1.49
PAILS . . . galvanized, 12-qt. — 2 for 1.49

EATON'S—Kitchenware, Lower Main Floor

HARDWARE

CRESCENT-TYPE WRENCH . . . 8" in length, made of sturdy vanadium steel. Each — 1.49
WEED CANES . . . easy to use, made of sturdy plastic. Helps keep your lawn free of weeds without damage to clover. Each — 1.49
20' PLASTIC HOSE SPRINKLER . . . green. Each — 1.49
SET OF ALLEN KEYS . . . set of 6 laser bits for home or workshop. Set — 1.49
WATERING CANS . . . made of hot dipped galvanized steel. 2-gallon capacity with removable sprinkler head. Each — 1.49
HAMMER . . . polished steel head, hardwood handle. Each — 1.49
SWEDISH HUNTER'S AXE . . . for home or camp. Swedish cutting edge and 1½-lb. head. Length 15". Each — 1.49
COMBINATION SQUARE . . . with level and scribber. Has 12" blade with ground edges; black enamel frame. Each — 1.49
TIN SNIPS . . . 10" drop forged steel tinner's snips, finished with blue enamel painted handle. Each — 1.49
GARDEN RAKES . . . Each — 1.49

EATON'S—Hardware, Lower Main Floor

RECORDS

RECORD ALBUMS . . . simulated leather in 10-inch size. Holds 16 records. — 2 for 1.49
LONG PLAY RECORDS . . . classics and popular music by well-known orchestras and artists. In 12-inch size. Each — 1.49
CHILDREN'S RECORDS . . . made of unbreakable vinylite. A complete group of kiddies' favourites. 78 RPM. Each — 5 for 1.49
SQUARE DANCE RECORDS . . . 78 RPM. Complete with calls. Popular favourites. — 2 for 1.49

EATON'S—Music Centre, Main Floor, House Furnishings Building

FLOOR COVERINGS

RUBBER STAIR TREADS with easy-to-clean rib surface. In black. 9"x18" . . . heavy duty. — 5 for 1.49
PRINTED LINOLEUM . . . felt base, assorted patterns. 6.0x6.0. Each — 1.49
RUG UNDERLAY . . . sponge rubber, non-slip. ⅛" thick, 25" wide. 1½ yards — 1.49
RAG MATS . . . attractive colour combinations. Fringed ends. Approximately 24"x36". — 2 for 1.49

EATON'S—Floor Coverings, Main Floor, House Furnishings Building

HOUSEHOLD LINENS, BEDDING

CANNON TOWELS in plain shades of peach, pink, blue, green, mauve and white. Bath size about 22x44 inches. — 2 for 1.49
LINEN TEA TOWELS made in Ireland. Multi-stripes on white backgrounds. Size about 22x32 inches. — 3 for 1.49
"WABASSO" PILLOW CASES of strong bleached cotton. Hemstitched and cello wrapped. Pair — 1.49
UNBLEACHED SHEETING in a good strong quality, 81 inches wide, suitable for sheets or drape linings. — 1½ yards 1.49
PRINTED TABLING . . . Strong cotton, 54" wide. Your choice of floral or fruit designs on white. Suitable for table cloths or curtains. Yard — 1.49
PILLOW TUBING . . . strong bleached cotton. 1 yard makes a pillow case. — 2 yards 1.49
LINEN TEA TOWELS . . . white with multi-stripes. Handy loop on corner. Size 17"x30". — 5 for 1.49
STRIPED BATH TOWELS . . . Cannon stripe towels of heavy quality cotton terry cloth. Choose blue, yellow, rose, or green 1-inch stripes on white. Size 20"x40". — 2 for 1.49
LARGE BATH TOWELS . . . of strong cotton terry cloth. Assorted multi-stripes. Size 36"x60". Each — 1.49
BATH MATS and bath mat sets. Choice of cotton loop twist mats, size 24"x36" or cotton cut pile sets, mat and seat cover. Pastel and dark shades. Each, or set — 1.49

EATON'S—Household Linens, Third Floor

NOTIONS

GARMENT BAG . . . durable plastic, holds up to 6 garments. Has 36-inch zipper closing. Coloured plastic. Each — 1.49
IRONING BOARD PAD AND COVER SET . . . Heavy cotton cover with eyelets for taut lacing, heavy Tuftex pad. Set — 1.49
PILLOW COVERS . . . of plastic. Designed to protect your pillow and provide relief for allergy sufferers. About 27"x21". Slide fastener opening. — 4 for 1.49
CHAIR PADS . . . heavy plastic pad with well-bound edges and strong tapes to tie to chairs. Soft wool felt rifling. — 2 for 1.49

EATON'S—Notions, Main Floor

TOILETRIES, SUNDRIES

TOILET TISSUE . . . absorbent quality. — 16 rolls for 1.49
HAIR CLIPPERS . . . chromium-plated, made in England. Each — 1.49
PEARS SOAP . . . made in England. — 8 cakes 1.49
SHAVING BRUSHES, natural bristle. Each — 1.49
FLASH BULBS . . . Optina No. 5 photo flash bulbs. — 14 for 1.49
"CHUX" . . . Disposable diapers. Box of 48. Box — 1.49
EATON'S INSECT BOMB . . . to kill flies, mosquitoes, moths, ants, etc. Net weight 10 oz. — 3 for 1.49
EATON'S SKIN BALM . . . 16-oz. bottle — 2 for 1.49
HOUSEHOLD GLOVES . . . lined, suction grip. — 2 pair 1.49
EATON'S SHAVING CREAM . . . brushless or lather. 16-oz. jar. — 2 jars 1.49
LUNCH KIT . . . workman's style, with vacuum bottle. Each — 1.49
BATH SALTS . . . Pine, lavender or rose scent. 5-lb. bag. — 2 for 1.49

EATON'S—Toiletries and Sundries, Main Floor

CANDY

CHOCOLATES . . . light and dark chocolates, with soft and hard centres. 2-lb. box. Box — 1.49
MCINTOSH TOFFEE . . . imported from England. Individually wrapped. — 4 lbs. 1.49
JELLIES . . . in attractive shapes. — 6 lbs. 1.49
SHARP'S CHOCOLATE MINTS . . . made in England. — 4 lbs. 1.49

EATON'S—Candies, Main Floor

FOODATERIA

WAX BEANS . . . Aylmer, choice cut. 15-oz. tin — 12 tins 1.49
GREEN BEANS . . . choice cut. 15-oz. tin. — 12 tins 1.49
PEAS . . . Country Kist. 15-oz. tin. — 12 for 1.49
CAKE . . . Light fruit. Approximately 4 lbs. Each — 1.49
PORK AND BEANS . . . Eaton's. 15-oz. tin. — 13 tins 1.49
DILL PICKLES . . . 56-oz jar. — 2 jar 1.49
FRUIT COCKTAIL . . . Hunt's. 15-oz. tin. — 6 for 1.49
PEARS . . . Aylmer fancy bartlett. 15-oz. tin. — 7 for 1.49
APRICOTS . . . Dew Kist, choice. 15-oz. tin. — 9 for 1.49

EATON'S—Foodateria, Lower Main Floor

MEN'S SHOES

CANVAS OXFORDS in blue or brown. Thick rubber soles and cushion insoles. Sizes 6 to 12. Pair — 1.49

EATON'S—Family Shoe Centre, Second Floor

SPORTSWEAR

CLEARANCE OF BLOUSES . . . of Dacron* or nylon. White and assorted colours. Short or ¾-length sleeves, plain or fancy. Sizes 12 to 20.
*Du Pont's Trade Name for its Polyester Fibre

EATON'S—Sportswear, Second Floor

The EATON Guarantee: "Goods Satisfactory or Money Refunded"

TOYS AND WHEEL-GOODS

WHEELBARROW . . . all-metal with rubber tire and handle grips. Wheel about 4" in diameter, streamlined red metal box is 10"x12". Strong white metal handles are 24" long. Each — 1.49
SAND SET . . . includes 16" dump wagon in yellow with blue trim. Sand pail, shovel, sieve and sand moulds. Set — 1.49
METAL TRUCKS . . . Heavily-constructed metal dump and logging trucks. Large size metal dump truck is about 15" long. Logging truck complete with logs. Each — 1.49
BAGATELLE . . . a colourful children's game. Each — 1.49
STUFFED DOGS . . . lifelike wire haired terriers in greyish-black colours. Approx. 12" high. Each — 1.49
DOLLS . . . little boy dolls, 13" long. Head and body of soft, washable vinyl. Dressed in linen playsuits of various colours. Each — 1.49

EATON'S—Toys and Wheelgoods, Third Floor

STATIONERY and BOOKS

GEOGRAPHY GLOBES, well made, 6 inches diameter. Each — 1.49
SCHOOL BAGS . . . of leather and reinforced with plastic binding. Black or brown. Each — 1.49
ZIPPER RING BINDERS . . . Well-made, 3-ring binders with 1-inch capacity. Each — 1.49
"WESTMINSTER" DICTIONARY . . . concise and compact in size for the home, office or school. Each — 1.49
BOXED ENVELOPES . . . blue lined envelopes boxed in 500's. Box of 500 for — 1.49
PAPER SERVIETTES . . . package of 250 good quality paper serviettes. — 4 pkgs. for 1.49
WAX PAPER ROLLS of heavy quality. Each roll contains 100 feet. — 4 rolls 1.49
PENCIL SHARPENERS . . . automatic, mechanical sharpeners and 12 pencils (HB grade) . . . for desk or wall. Complete — 1.49
DESK PADS . . . smart and useful for home or office. 12"x19" and 16"x21". Each — 1.49
METAL DISPENSERS . . . to hold a roll of waxed paper and a roll of paper towels. Complete with roll of each. Each — 1.49
NEW AMERICAN GARDEN BOOK . . . over 1,000 pages. Each — 1.49
PLAYING CARDS . . . Double-pack plastic-coated playing cards. Good choice of designs. Double pack — 1.49

EATON'S—Books and Stationery, Main Floor

Watch for . . . NOT-ADVERTISED SPECIAL TICKET

Throughout the store you'll find smaller lots of merchandise marked generously low to clear quickly. The Not-Advertised Ticket will indicate them . . . your guide to extra savings!

Open Your EATON REVOLVING CREDIT ACCOUNT with NO DOWN PAYMENT

If You Pay Each Month	5.00	10.00	15.00	20.00	25.00	30.00
You May Buy Up to ...	30.00	60.00	90.00	120.00	150.00	180.00

For Further Information Enquire at the Accounts Office, Third Floor — 2-7141

EVERY ITEM FIRST QUALITY

Please, No Telephone, C.O.D. or Mail Orders

The EATON GUARANTEE "Goods Satisfactory or Money Refunded" THE T. EATON Co CANADA LIMITED

Entertainment — Page 7 | Home Building — Pages 14, 15 | TV Preview — Page 9 | $475 Crossword — Page 22

ROTO MAGAZINE COLOR 10¢

WEEKEND EDITION

102 PAGES 10¢

Victoria Daily Times

WEATHER: SUNNY; Details on Page 5

THE HOME PAPER

VOL. 122, No. 212 * VICTORIA, B.C., SATURDAY, SEPTEMBER 10, 1955—102 PAGES PRICE: 7 CENTS SATURDAY, 10 CENTS

BILLY GRAHAM STORY FEATURED IN WEEKEND

"I'm selling the greatest product in the world. Why shouldn't it be promoted as well as soap?" says Billy Graham, the world-famous evangelist. Now that he has turned his talents to eastern Canada Weekend Magazine today tells, in a two-part series why he is such a success. Today's Weekend also carries another of the intriguing Chas Addams cartoons recently acquired as a new feature.

Soviets Reject Adenauer Plea

MOSCOW (CP)—Soviet Premier Bulganin told West German Chancellor Konrad Adenauer today he would not discuss the question of German war prisoners detained in Russia unless Communist East Germany's representatives took part.

Bulganin said that since it seemed the West German chancellor was unwilling to agree to this, discussion of this matter was "inappropriate" during the current Soviet-West German negotiations here.

The Soviet premier disclosed that nearly 10,000 Germans are still detained in Russia but he declared they are all "war criminals."

"There are no German 'prisoners of war' in the Soviet Union," he said.

Bulganin's remarks were given to reporters by the Soviet foreign ministry's press chief.

ADENAUER
. . . grim-faced

GERMANY INSISTENT

The exchange of views came at a stormy session lasting more than three hours. Henrich von Brentano, West German foreign minister, reiterated emphatically that West Germany would not establish diplomatic relations with Russia until the prisoner question is settled.

Adenauer emerged grim-faced from the session without comment.

A mention by Adenauer of "certain acts" by Russian troops in Germany provoked a bitter exchange between the chancellor, Bulganin and communist party leader Nikita Khrushchev.

Adenauer conceded that Nazi troops had committed "many serious crimes" on Russian territory during the Second World War. But he added that "Soviet troops who were on German soil also committed certain acts."

DENIES ATROCITIES

This brought Khrushchev into the exchange with a sharp statement that Adenauer had made an "offensive remark."

"I categorically deny" that the Soviet troops committed atrocities on German soil, he said.

Aston Villa Ties Leaders In U.K. Soccer

LONDON (UP)—Blackpool played a 1-1 tie with Aston Villa today and held its two-point lead in the English Soccer League's first-division race.

Blackpool, which hasn't been beaten yet this season, picked up a point and raised its total to 11. Wolverhampton, Preston, Charlton and Luton were tied for second with nine points apiece.

Wolverhampton was the one team among the top five which was able to defeat underdog rivals. The wolves, who have scored 19 goals in their last three matches, moved into a deadlock for second by shutting out Huddersfield, 4-0. (See scores, Page 2.)

Live Broadcast Of Grey Cup For B.C. Fans

By PHIL LEE
Times TV Editor

Football fans can relax!

The Grey Cup game will be telecast "live" from Vancouver, Saturday, Nov. 26.

This is in answer to worried citizens who have been telephoning the Times with regard to rumors that the Vancouver area would be "blacked out" for the great Canadian classic when the champions of the west meet the champions of the east for the battered old mug at Empire Stadium.

A long-distance telephone call to Vancouver CBC officials elicited this information. "There is no doubt that the game will be broadcast live. We are expecting the contract (with the Lions) to be signed next week. No, the area will not be blacked out."

Alberta Probers Reject Request By Opposition

EDMONTON (CP)—The five-man royal commission appointed to investigate charges against the Alberta government has rejected a request that it appoint a lawyer to represent the province's three opposition political parties at hearings which open Sept. 19.

During the recent special session of the legislature, Mr. Prowse asked Premier Manning if the government would appoint counsel to represent the opposition. He said the government appointed Mr. Mahaffy with government money. The premier said Mr. Mahaffy is not the government's counsel, but the commission's counsel.

Viet Nam Warned

OTTAWA (CP) — The Indo-China truce commission has quitly indicated to the South Viet Nam government that it might have to withdraw if mob violence prevents it from doing its work, an official of the external affairs department said here.

TEMPERATURE SKIDS TO 19 ON PRAIRIE

Medicine Hat Coldest Spot

EDMONTON (CP)—Old Man Winter reared his head throughout the prairie provinces overnight, dropping temperatures to an average of 25 degrees—seven below freezing.

Whitecourt, 115 miles northwest of Edmonton, was the coldest spot in the West with a 14-degree reading. Medicine Hat at 19 and Edmonton at 26 were the coldest prairie cities.

Calgary registered 30, Lethbridge 31, Regina 29, Saskatoon 28 and Winnipeg escaped the frost with a 35-degree low.

Snow accompanied Friday night's cold as happened earlier Friday when western Alberta received up to an inch. However, it was reported gardens suffered heavy frost damage throughout Alberta and in some Saskatchewan areas.

Agriculture Minister Halmrast said grain crops likely suffered little damage from the frost. Most grain crops are so well advanced they wouldn't be affected to any great extent.

WIRE BRIEFS

Aussie Trims Seixas

FOREST HILLS, N.Y. (AP) Ken Rosewall of Australia today crushed Vic Seixas of Philadelphia 6-4, 6-4, 7-5 to advance to the men's singles final of the U.S. tennis cham-

Blast Hits College

PULLMAN, Wash. (AP)—An estimated $6,000 to $7,000 damage resulted Friday when an explosion and fire ripped through the maintenance building at Washington State College. No one was injured.

Commandos at Cyprus

FAMAGUSTA, Cyrus (Reuters)—Three hundred British commandos from Malta landed here today to go "straight into action" to help restore order on this terrorist-ridden Mediterranean island.

Search Continues

SUMMERLAND, B.C. (BUP)—The search for Mr. and Mrs. George Kramer who vanished from their home near here this week intensified today after a police dog failed to pick up any track of the pair.

New Rains Hit India

CALCUTTA (AP)—A low pressure area brought heavy rain to Orissa province's 170-mile coastal belt today. The downpour piled misery on an estimated 1,000,000 of the 45,000,000 persons emerging from the greatest flood ordeal India has known for a century.

Weather Cancels Lake Ontario Swims

NIAGARA - ON - THE-LAKE, Ont. (CP)—Strong winds and a choppy Lake Ontario today deterred two more swimmers awaiting right conditions for cross-lake bids.

Brenda Fisher, veteran British channel swimmer, and Ray Muench, 29-year-old welder from Windsor, Ont., found the 25-mile-an-hour winds and four-foot waves too tough to undertake the 32-mile distance.

Pat Egan to Coach Vancouver Canucks

VANCOUVER (BUP)—The Vancouver Canucks of the Western Hockey League today announced the signing of veteran Pat Egan as coach for the 1955-56 season.

Coleman Hall, general manager of Ventures Ltd., parent organization of the Vancouver Hockey Club, made the announcement.

Egan, a veteran of 14 seasons with National and American hockey league teams where he played defenceman, will succeed Art Chapman, who will stay on as assistant general manager.

Stormy Lillooet Fight Ends at Polls Monday

JACK THOMAS
. . . CCF aspirant

PREMIER BENNETT
. . . confident

GORDON GIBSON
. . . defiant

Bennett, Gibson Battles on Forestry Obscure Candidates

One of the hardest fought by-election campaigns in B.C.'s recent political history will come to an end tonight and on Monday voters of Lillooet riding, on the mainland, will go to the polls to decide the issue.

In the main the question they will settle is whether Liberal Gordon Gibson was right in his all-out attack on the Social Credit government's handling of the forest management licence policy, or whether the administration's policy should be approved.

But political gossips believe the outcome can have much wider repercussions within the parties because of the unique circumstances surrounding the election. It is the first time in B.C.'s modern politics that a private member of the Legislature has forced such a vote on a matter of principle.

A defeat for Gibson, who resigned his seat during the session to bring about the by-election, would reduce the small Liberal group of five down to four members. The Social Credit party's working majority of six members is not seriously affected.

Mud-Slinging, Rough-House Campaign

However in the last week the government has fired its heaviest guns in the campaign, with nearly all cabinet ministers taking part. This unusual concentration of government power has produced mud-slinging and rough-house political tactics on a new high scale.

Parting blasts in the hectic campaign will be fired tonight by Premier W. A. C. Bennett, at Squamish, and Mr. Gibson at the isolated mining settlement of Bralorne.

Polls will open at 8 a.m. Monday morning, and Lillooet's widely-scattered 6,380 registered voters will be eligible to cast their ballots.

Major broadsides were fired in numerous speeches Friday night. Developments included:

1. A flat denial by Premier Bennett of a charge by Gibson earlier in the week that the Socreds got something like $250,000 in campaign funds as a result of forest management licence handling.

2. A charge by Forests Minister R. E. Sommers that what Liberals want to do is return to the old system of "butchering" the forests.

3. An allegation by Liberal leader Arthur Laing that Premier Bennett and Attorney-General Bonner as party strategists are hoping to unload 16 of the sitting Socred MLA's at the next election by getting other people to stand as candidates.

4. An assertion by Premier Bennett that the government has $22,000,000 in cash that could be used to pay for school construction which is now carried out by government guarantees of school bonds, and therefore these bonds cannot be classed as increases in provincial debt.

Logger, Railman, Trader, Teacher

The candidates standing for the four political parties present strange contrasts.

Gibson, a giant of a man with a foghorn voice, is a self-made man who hewed a fortune out of lumbering.

Donald Robinson for Social Credit is a young locomotive engineer on the PGE Railway. He was defeated by the late Ernie Carson in the 1952 general election.

Ben Cherry, a quiet-spoken businessman from the Clinton area in the northern end of the riding, fought almost unnoticed for what is conceded a hopeless Progressive Conservative cause.

Jack Thomas, a Squamish high school principal, also inexperienced on the hustings, is running for CCF, which led the first count in the alternative vote system in 1953.

Monday's voting marks the first return to the old system of "single cross" balloting as compared to the alternative method used in 1952 and 1953. The Socred-controlled Legislature scrapped the alternative system.

Bennett, Cabinet Invade Riding

The Lillooet campaign has been full of contradictions.

Premier Bennett, only a few weeks before the Socreds started on what surely must be the most high-pressure campaign ever staged by a government in a by-election contest, said the vote was not really important.

In the last week cabinet members swept into Lillooet by water-taxi, airplane, and over the main-line of the PGE.

The ministers rode in rattling vehicles over some of the most treacherous mountain roads in the province, visited isolated logging and mining camps, took their story into every nook and cranny of the sprawling Lillooet constituency.

Tom Bate, Social Credit MLA for Vancouver-Point Grey, Ronald Worley; the premier's executive assistant, Herbert Bruch, the government member for Esquimalt-Saanich, Noel Murphy, president of the B.C. Social Credit Association, Irvine Corbett, of Yale, even personal friends of the premier such as Victorian Waldo Skillings, cruised back and forth over the PGE, the riding's transportation artery.

The biggest concentration of politicians in the riding's history hit Lillooet like a roaring thunderstorm.

But two names emerged from the multitude—Premier Bennett, and Gordon Gibson.

CANDIDATE IGNORED

Robinson, the Socred candidate, was practically ignored, even by his own party. A poster plugging tonight's Squamish Social Credit meeting, bearing a large picture of the premier, doesn't even mention the candidate's name.

Cherry, the Tory, despite the support of Mrs. Ernie Carson, spoke to almost-vacant halls. Even the presence of party leader Deane Finlayson, the Conservative rebel, failed to stir the voters.

The CCF also played to small houses, astonishing pre-campaign observers who picked

(Continued on Page 28)

Critics of Buttle Lake Project Answered by Power Commission

The publicly-owned British Columbia Power Commission today entered the latest controversy over flooding of Buttle Lake for hydro-electric power purposes with an official statement on its reasons for the project.

The statement, answering point by point the arguments raised by conservationists battling to save the lake and its beauty for Strathcona Park, warned that Vancouver Island already faces a "brownout" this fall if waterfall turns out to be light.

It stressed that the commission is already circumscribed by specific conditions which will lessen damage to the lakefront.

BUTTLE CHEAPER

Members of the commission answered press questions on the statement and Commissioner Dr. H. J. McLeod asserted that using public power from the Campbell River system will be cheaper in the long run for the public than buying power through the B.C. Electric's proposed cable tapping mainland power sources.

"If we have to purchase our power supply we cannot provide it to the public at the rates we are now doing," he said.

The commission's statement came as a move was developing in Victoria for an injunction to try to halt the damming of Buttle Lake.

STATEMENT

Full text of the commission's statement follows:

1. The B.C. Power Commission as a Crown Corporation is carrying out its function as established by the Legislature, of improving the availability and supply of power at reasonable rates.

2. Dealing with the immediate needs of Vancouver Island:

(a) More than 75,000 electrical customers on the Island, representing at least 200,000 people, have every right to hold the B.C. Power Commission responsible for ensuring their power requirements will be provided. (More than half the power distributed in the Greater Victoria area comes from the commission's plants up-Island.)

(b) The immediate situation is precarious. The commission envisaged in 1945 and sought to carry out in 1951 the further development of the Campbell River. Since 1951 extensive delays have occurred over which the commission had no control. The commission has spent this

(Continued on Page 28)

HOSPITAL WORKERS DEMAND BCHIS PROBE

VANCOUVER (CP)—Hospital workers throughout B.C. have demanded a royal commission investigate the financial structure of the province's hospital insurance scheme.

Appointment of such a commission was asked because of the "grave misunderstanding" between the Department of Health and Welfare and hospital boards over the subject of budgets, the Hospital Employees' Federal Union (TLC), said today.

HEFU demand for a royal commission will go to this month's meeting of the Trade Union Congress here.

Angus Best for PUC Premier Maintains

BRITANNIA BEACH — Premier W. A. C. Bennett said Friday the government appointed Dr. Henry Angus chairman of the Public Utilities Commission "because he is the best man in this province for the job."

PENFOLD'S ANSWER

Former commissioner D. K. Penfold resigned one week ago with a blast at Premier Bennett for appointing Dr. Angus. Penfold, who clearly indicated he felt his long service on the commission entitled him to the post, said Dr. Angus' qualifications are not in question, but that the new chairman will be unable to give the PUC his full attention for a year.

Dr. Angus is a dean at the University of B.C. and will work at the university for the term starting this month.

DISAPPOINTED

Earlier, the premier said only that "Mr. Penfold must have been very disappointed at not being appointed chairman. However, the government felt that the appointment of Dr. Angus was in the best interests of the people of this province."

He told the Britannia meeting that "all appointments in the old days were political."

Beauty on TV

Local television fans can watch the Miss America pageant over Channel 5 at 7.30 tonight. Above, former Victorian Dalyce Smith (Miss Yukon and Miss Canada) will be one of the 49 entrants competing for the title of Miss America of 1956.

BY-ELECTION IN BRIEF

Here are the statistics of Monday's Lillooet provincial by-election:

CANDIDATES—Donald Robinson, Social Credit, locomotive engineer for the PGE; J. Gordon Gibson, Liberal, former MLA and logging firm head; Ben Cherry, Progressive-Conservative, Lillooet businessman, and Jack Thomas, Co-operative Commonwealth Federation, a Squamish school teacher.

REGISTERED VOTERS—6,380.

POLLS OPEN 8 a.m., close 8 p.m. Results from main centres expected the same night, but isolated communities may delay final count until Wednesday.

REASON FOR BY-ELECTION, which is second since Social Credit was elected with majority in 1953: Gordon Gibson resigned his seat in the midst of the spring Legislative session to take the issue of forest management licences to the people of Lillooet.

FIRST COUNT VOTE IN 1953 general election in Lillooet: Frank Olafson, Social Credit, 1,065; Gordon Dowding, CCF, 1,372; Gordon Gibson, Liberal, 1,103; Herbert Ashby, Progressive-Conservative, 452. Gibson won on the final count.

PRESENT STANDING IN THE LEGISLATURE: Social Credit, 27; CCF, 14; Liberal, 4; Independent, 1; Independent-Labor, 1; vacant, 1. Total 48.

Some o' th' parents feel that if a few others had worked on th' shift system th' school kids wouldn't be havin' t'.

* * *

Th' Buttle Lake fight's nothin'. Twenty years from now we'll be tryin' t' keep their atomic power plants out o' Beacon Hill Park.

* * *

Th' Gov'mint's tryin' t' make it a good-bye election fer Mister Gibson.

Index to Inside Pages

	Page
Chinese Reds to Free 11 Americans	2
Arms Parley Hears Martin	2
Lumsden Wins Lake Ontario Swim Jackpot	3
Laing Links Firm to Socred Campaign	3
Okanagan Fruit Packers Strike Ends	14
City CD Co-ordinator to Observe Calgary Exercise	14
Two Vancouver Islanders Die in Car Crashes	17
Police Called in More Pet Poisoning Cases	17

Ask the Times	17	Hutchison	4	Sports	10, 11, 12
As We Live	20	Island Digest	5	Stursberg	5
Books	6	London Letter	5	Step with Style	20
Bridge	27	Penny Saver	20	Walker	10
Churches	18	Radio	23	Women	19, 20, 21
Classified	22	Roberts	17	Your Horoscope	24
Finance	13				

Entertainment — Page 7 | Home Building — Pages 14, 15 | TV Preview — Page 9 | $475 Crossword — Page 22

ROTO MAGAZINE COLOR 10¢

WEEKEND EDITION

102 PAGES 10¢

The Sunday Times

WEATHER: SUNNY; Details on Page 5

THE HOME PAPER

VOL. 122, No. 212 ★★★★ VICTORIA, B.C., SATURDAY, SEPTEMBER 10, 1955—102 PAGES PRICE: 7 CENTS SATURDAY, 10 CENTS

LILLOOET VOTING MONDAY

BILLY GRAHAM STORY FEATURED IN WEEKEND

"I'm selling the greatest product in the world. Why shouldn't it be promoted as well as soap?" says Billy Graham, the world-famous evangelist. Now that he has turned his talents to eastern Canada, Weekend Magazine today tells in a two-part series why he is such a success. Today's Weekend also carries another of the intriguing Chas. Addams cartoons recently acquired as a new feature.

FINAL ★★★★ BULLETINS

Victoria Youth Crash Victim

COOKSTOWN, Ont. (CP)—Aircraftsman Donald Sutherland, 18, of Victoria, B.C., was killed today when the motorcycle he was riding was struck by an automobile near this village 30 miles north of Toronto.

A companion on the motorcycle, Aircraftsman Joseph Beaudoin, 17, of Espanola, Ont., was injured.

Both youths have been stationd at Camp Borden.

Federal Servants Plan One Union

REGINA (CP)—The Amalgamated Civil Servants of Canada plan a two-pronged drive to step up their campaign to unite some 80 federal civil servants' organizations into one union.

Delegates voted at closing sessions of the ACSO annual convention for an energetic policy of organizing unrepresented civil servants and recruiting present members of other organizations.

Rosewall, Trabert in U.S. Tennis Final

FOREST HILLS, N.Y.—Ken Rosewall of Australia and Tony Trabert of the U.S. will meet in the men's singles final of the U.S. tennis championships Sunday. The game will be televised on Channel 4 at 11 a.m.

Trabert gained his berth this afternoon by crushing Aussie Davis Cupper Lewis Hoad 6-4, 6-2, 6-1.

Rosewall earlier defeated Vic Seixas of Philadelphia, the defending champion, 6-4, 6-4, 7-5.

In the women's division semifinals, defending champion Doris Hart of Coral Gables, Fla., scored an easy 6,1- 6-1 victory over Mrs. Dorothy Head Knode of Forest Hills and England's Pat Ward trounced 17-year-old Barbara Breit of Hollywood, Calif., 6-1, 6-2.

Hotel Workers Reject Strike

NANAIMO (CP)—Employees of the Plaza Hotel have voted against strike action to back up their demands for a five-day week and other benefits. Dick Mangles, business agent of the Hotel and Restaurant Employees and Bartenders International Union (AFL-TLC), local 619, said the vote Friday was 24 against strike action and 17 in favor. The union is seeking 10-cent-an-hour wage increase.

Montreal Als Crush Argonauts, 43-11

Montreal Alouettes, looking like last year's champions, rolled to a stunning 43-11 victory today over the highly-rated Toronto Argonauts in a Big Four football game before 22,227 fans at Montreal.

In a second game Hamilton Tiger-Cats came back strong in the second half to turn back Ottawa Roughriders 23-12 before a Hamilton crowd of only 12,491.

City Woman Draws 2nd 8-Year Term

VANCOUVER (CP)—Dorothea Hart, 31, was sentenced in police court today to a second eight-year prison term on a second charge of trafficking in narcotics. The Victoria factory worker was sentenced to a similar term Friday. The second sentence will run concurrently.

HOSPITAL WORKERS DEMAND BCHIS PROBE

VANCOUVER (CP)—Hospital workers throughout B.C. have demanded a royal commission investigate the financial structure of the province's hospital insurance scheme.

Appointment of such a commission was asked because of the "grave misunderstanding" between the Department of Health and Welfare and hospital boards over the subject of budgets, the Hospital Employees' Federal Union (TLC), said today.

HEFU demand for a royal commission will go to this month's meeting of the Trade Union Congress here.

VANCOUVER SELECTIONS

RAILBIRD
The Sun

1. Imponderable, Lady Anston, East Went West.
2. Gold Seal, Mirene, Bajada.
3. Jean's Demon, Pebble-ling, Somworth.
4. Mitzi M, Zee Tee, Piute Chief.
5. Treasure Boy, Propel Asme, Air Lord.
6. Radiant Rab, Riskashot, Easy Riding.
7. Whatshan, Beau Sierra, T Drive.
8. Dairy, Galla-Doah, Capilano.

Sub. Stubbs II, Shabonees Boy, Time's Scarce.

One best: Treasure Boy.

KEN McCONNELL
Province

1. Imponderable, Snap Dragon, Lady Able.
2. Mirene, Shasta Runner, Gold Seal.
3. Jeans Demon, Pebble-ling, Johns First.
4. Piute Chief, Zee Tee, Virgie C.
5. Treasure Boy, Lord Onslaught, Triple Feature.
6. High Cara, Radiant Rab, Batman.
7. Whatshan, T Drive, Silver Sue.
8. Dairy, Capilano, Seven Nites.

1st Sub. Honey Bill, Shabonees Boy, Starboard Lite.

One best: Piute Chief.

Vancouver Entries, Page 2

TEMPERATURE SKIDS TO 19 ON PRAIRIES

Medicine Hat Coldest Spot

EDMONTON (CP)—Old Man Winter reared his head throughout the prairie provinces overnight, dropping temperatures to an average of 25 degrees—seven below freezing.

Whitecourt, 115 miles northwest of Edmonton, was the coldest spot in the West with a 14-degree reading. Medicine Hat at 19 and Edmonton at 26 were the coldest prairie cities.

Calgary registered 30, Lethbridge 31, Regina 29, Saskatoon 28 and Winnipeg escaped the frost with a 35-degree low.

Snow accompanied Friday night's cold as happened earlier Friday when western Alberta received up to an inch. However, it was reported gardens suffered heavy frost damage throughout Alberta and in some Saskatchewan areas.

Agriculture Minister Halmrast said grain crops likely suffered little damage from the frost. Most grain crops are so well advanced they wouldn't be affected to any great extent.

Pat Egan to Coach Vancouver Canucks

VANCOUVER (BUP)—The Vancouver Canucks of the Western Hockey League today announced the signing of veteran Pat Egan as coach for the 1955-56 season.

Coleman Hall, general manager of Ventures Ltd., parent organization of the Vancouver Hockey Club, made the announcement.

Egan, a veteran of 14 seasons with National and American hockey league teams where he played defenceman, will succeed Art Chapman, who will stay on as assistant general manager.

RACE ENTRIES

BAY MEADOWS

FIRST RACE —	Six furlongs:
Bart's Tick 115	Annie's Abbey 109
War Galley 120	Brown Ark 112
Predacious 112	Bilane 112
Debar 111	Bellegree 109
SECOND RACE —	Six furlongs:
Blue Chip Bond 107	Our Vengeance 114
Irish Tener 114	Startico 109
Mariontex 114	Sumidi 111
Belle's Kid 114	Mosta Beauty 111
Side Latch 111	On the Spot 114
Lovers Dream 111	Cadilla B. 107
The Rio Trail 114	Full of Grace 111
Mr. Legrow 113	War Contract 114
THIRD RACE —	Six furlongs:
Neva's Time 113	Blue Nip 113
Stitch 104	I'm Going 120
Competing Beau 116	Snocks T. 110
Charm Peddler 113	Little Nemo 112
Roman Secret 108	Tony's Pocket 110
Silver Junon 120	Galileo 113
Monroe 113	
FOURTH RACE —	Six furlongs:
Lycos Red 117	Captain Bam 115
Philores 114	Little Poise 115
Vapor Therapy 117	Ardillon 112
Next Penny 120	Lycos Lady 112
Haughtily 109	
FIFTH RACE —	Six furlongs:
Belle Tarius 103	Glory Z. 111
Que Bonita 108	Tiny Bam 112
Karim Beau 109	Devan 111
No Remarks 117	Fancy Fare 106
Keepin Company 111	
SIXTH RACE —	Mile and sixteenth:
Picknicker 121	Mad Me 110
Mighty Patch 111	Breeze By 113
King Cal 113	Little Malle 113
Bum Student 116	Feudin Frank 116
SEVENTH RACE —	Six furlongs:
Hour Regards 117	Deuce Admiral 115
One Ton Tony 120	Mister Gus 124
The Character 111	Performance 109
Berseem 120	
EIGHTH RACE —	Mile and sixteenth:
Irish Mary 111	Right Pert 111
Bright Patch 117	Cliff House 114
Vicky Joe 106	Air Minded 109
Royal Host 114	Advance Silent 114
Texella 119	Hafley 114
Vilas 114	Parlay 117
Trace Circle 111	Keynoter 114

First post, 1.30 p.m.

SELECTIONS

BAY MEADOWS

1. War Galley, Predacious, Bilane.
2. Irish Tener, Marintex, Our Vengeance.
3. Silver Junon, Competing Beau, Monroe.
4. Lycos Red, Philores, Next Penny.
5. No Remarks, Glory Z., Tiny Bam.
6. Picknicker, Feudin Frank, Mighty Patch.
7. Berseem, One Ton Tony, Mister Gus.
8. Texella, Bright Patch, Irish Mary.

Today's Baseball

AMERICAN LEAGUE		R	H	E
Detroit	000 200 010	3	7	3
Baltimore	000 013 01x	5	9	2

Black, Bunning (6), Poytack (7) and House; Wilson and Smith.

Kansas City	000 001 043	8	9	2
Washington	000 131 010	6	8	0

Gray, Herbert (5), Harrington (8), Gorman (9) and Astroth; Clarke, Stobbs (8), Ramos (8) and Korcheck.

JACK THOMAS
. . . CCF aspirant

PREMIER BENNETT
. . . confident

GORDON GIBSON
. . . defiant

Critics of Buttle Lake Project Answered by Power Commission

The publicly-owned British Columbia Power Commission today entered the latest controversy over flooding of Buttle Lake for hydro-electric power purposes with an official statement on its reasons for the project.

The statement, answering point by point the arguments raised by conservationists battling to save the lake and its beauty for Strathcona Park, warned that Vancouver Island already faces a "brownout" this fall if water-fall turns out to be light.

It stressed that the commission is already circumscribed by specific conditions which will lessen damage to the lakefront.

Members of the commission answered press questions on the statement and Commissioner Dr. H. J. McLeod asserted that using public power from the Campbell River system will be cheaper in the long run for the public than buying power through the B.C. Electric's proposed cable tapping mainland power sources.

"If we have to purchase our power supply we cannot provide it to the public at the rates we are now doing," he said.

The commission's statement came as a move was developing in Victoria for an injunction to try to halt the damming of Buttle Lake.

Full text of the commission's statement follows:

1. The B.C. Power Commission as a Crown Corporation is carrying out its function as established by the Legislature, of improving the availability and supply of power at reasonable rates.

2. Dealing with the immediate needs of Vancouver Island:

(a) More than 75,000 electrical customers on the Island, representing at least 200,000 people, have every right to hold the B.C. Power Commission responsible for ensuring their power requirements will be provided. (More than half the power distributed in the Greater Victoria area comes from the commission's plants up-Island.)

(b) The immediate situation is precarious. The commission envisaged in 1945 and sought to carry out in 1951 the further development of the Campbell River. Since 1951 extensive delays have occurred over which the commission had no control. The commission has spent this

(Continued on Page 28)

Soviets Reject Adenauer Plea

MOSCOW (CP)—Soviet Premier Bulganin told West German Chancellor Konrad Adenauer today he would not discuss the question of German war prisoners detained in Russia unless Communist East Germany's representatives took part.

Bulganin said that since it seemed the West German chancellor was unwilling to agree to this, discussion of this matter was "inappropriate" during the current Soviet-West German negotiations here.

The Soviet premier disclosed that nearly 10,000 Germans are still detained in Russia but he declared they are all "war criminals."

"There are no German 'prisoners of war' in the Soviet Union," he said.

Bulganin's remarks were given to reporters by the Soviet foreign ministry's press chief.

GERMANY INSISTENT

The exchange of views came at a stormy session lasting more than three hours. Henrich von Brentano, West German foreign minister, reiterated emphatically that West Germany would not establish diplomatic relations with Russia until the prisoner question is settled.

Adenauer emerged grim-faced from the session without comment.

A mention by Adenauer of "certain acts" by Russian troops in Germany provoked a bitter exchange between the chancellor, Bulganin and communist party leader Nikita Khrushchev.

Adenauer conceded that Nazi troops had committed "many serious crimes" on Russian territory during the Second World War. But he added that "Soviet troops who were on German soil also committed certain acts."

This brought Khrushchev into the exchange with a sharp statement that Adenauer had made an "offensive remark."

"I categorically deny" that the Soviet troops committed atrocities on German soil, he said.

ADENAUER
. . . grim-faced

Aston Villa Ties Leaders In U.K. Soccer

LONDON (UP)—Blackpool played a 1-1 tie with Aston Villa today and held its two-point lead in the English Soccer League's first-division race.

Blackpool, which hasn't been beaten yet this season, picked up a point and raised its total to 11. Wolverhampton, Preston, Charlton and Luton were tied for second with nine points apiece.

Wolverhampton was the one team among the top five which was able to defeat underdog rivals. The wolves, who have scored 19 goals in their last three matches, moved into a deadlock for second by shutting out Huddersfield, 4-0. (See scores, Page 2.)

Search Continues

SUMMERLAND, B.C. (BUP)—The search for Mr. and Mrs. George Kramer who vanished from their home near here this week intensified today after a police dog failed to pick up any track of the pair.

Some o' th' parents feel thet if a few others had worked on th' shift system th' school kids wouldn't be havin' t'.

* * *

Th' Buttle Lake fight's nothin'. Twenty years from now we'll be tryin' t' keep their atomic power plants out o' Beacon Hill Park.

* * *

Th' Gov'mint's tryin' t' make it a good-bye election fer Mister Gibson.

Stormy Fight Dominated By Bennett, Gibson

One of the hardest fought by-election campaigns in B.C.'s recent political history will come to an end tonight and on Monday voters of Lillooet riding, on the mainland, will go to the polls to decide the issue.

In the main the question they will settle is whether Liberal Gordon Gibson was right in his all-out attack on the Social Credit government's handling of the forest management licence policy, or whether the administration's policy should be approved.

But political gossips believe the outcome can have much wider repercussions within the parties because of the unique circumstances surrounding the election. It is the first time in B.C.'s modern politics that a private member of the Legislature has forced such a vote on a matter of principle.

A defeat for Gibson, who resigned his seat during the session to bring about the by-election, would reduce the small Liberal group of five down to four members. The Social Credit party's working majority of six members is not seriously affected.

Mud-Slinging, Rough-House Campaign

However, in the last week the government has fired its heaviest guns in the campaign, with nearly all cabinet ministers taking part. This unusual concentration of government power has produced mud-slinging and rough-house political tactics on a high scale.

Parting blasts in the hectic campaign will be fired tonight by Premier W. A. C. Bennett, at Squamish, and Mr. Gibson at the isolated mining settlement of Bralorne.

Polls will open at 8 a.m. Monday morning, and Lillooet's widely-scattered 6,380 registered voters will be eligible to cast their ballots.

Major broadsides were fired in numerous speeches Friday night. Developments included:

1. A flat denial by Premier Bennett of a charge by Gibson earlier in the week that the Socreds got something like $250,000 in campaign funds as a result of forest management licence handling.

2. A charge by Forests Minister R. E. Sommers that what Liberals want to do is return to the old system of "butchering" the forests.

3. An allegation by Liberal leader Arthur Laing that Premier Bennett and Attorney-General Bonner as party strategists are hoping to unload 16 of the sitting Socred MLA's at the next election by getting other people to stand as candidates.

4. An assertion by Premier Bennett that the government has $22,000,000 in cash that could be used to pay for school construction which is now carried out by government guarantees of school bonds, and therefore these bonds cannot be classed as increases in provincial debt.

Logger, Railman, Trader, Teacher

The candidates standing for the four political parties present strange contrasts.

Gibson, a giant of a man with a foghorn voice, is a self made man who hewed a fortune out of lumbering.

Donald Robinson for Social Credit is a young locomotive engineer on the PGE Railway. He was defeated by the late Ernie Carson in the 1952 general election.

Ben Cherry, a quiet-spoken businessman from the Clinton area in the northern end of the riding, fought almost unnoticed for what is conceded a hopeless Progressive Conservative cause.

Jack Thomas, a Squamish high school principal, also inexperienced on the hustings, is running for CCF, which led the first count in the alternative vote system in 1953.

Monday's voting marks the first return in this riding to the old system of "single cross" balloting as compared to the alter-

(Continued on Page 28)

Angus Best for PUC Premier Maintains

BRITANNIA BEACH — Premier W. A. C. Bennett said Friday the government appointed Dr. Henry Angus chairman of the Public Utilities Commission "because he is the best man in this province for the job."

Former commissioner D. K. Penfold resigned one week ago with a blast at Premier Bennett for appointing Dr. Angus. Penfold, who clearly indicated he felt his long service on the commission entitled him to the post, said Dr. Angus' qualifications are not in question, but that the new chairman will be unable to give the PUC his full attention for a year.

Dr. Angus is a dean at the University of B.C. and will work at the university for the term starting this month.

Earlier, the premier said only that "Mr. Penfold must have been very disappointed at not being appointed chairman. However, the government felt that the appointment of Dr. Angus was in the best interests of the people of this province."

He told the Britannia meeting that "all appointments in the old days were political."

Live Broadcast Of Grey Cup For B.C. Fans

By PHIL LEE
Times TV Editor

Football fans can relax!

The Grey Cup game will be telecast "live" from Vancouver, Saturday, Nov. 26.

This is in answer to worried citizens who have been telephoning the Times with regard to rumors that the Vancouver area would be "blacked out" for the great Canadian classic when the champions of the west meet the champions of the east for the battered old mug at Empire Stadium.

A long-distance telephone call to Vancouver CBC officials elicited this information. "There is no doubt that the game will be broadcast live. We are expecting the contract (with the Lions) to be signed next week. No, the area will not be blacked out."

BY-ELECTION IN BRIEF

Here are the statistics of Monday's Lillooet provincial by-election:

CANDIDATES—Donald Robinson, Social Credit, locomotive engineer for the PGE; J. Gordon Gibson, Liberal, former MLA and logging firm head; Ben Cherry, Progressive-Conservative, Lillooet businessman, and Jack Thomas, Co-operative Commonwealth Federation, a Squamish school teacher.

REGISTERED VOTERS—6,380.

POLLS OPEN 8 a.m., close 8 p.m. Results from main centres expected the same night, but isolated communities may delay final count until Wednesday.

REASON FOR BY-ELECTION, which is second since Social Credit was elected with majority in 1953: Gordon Gibson resigned his seat in the midst of the spring Legislative session to take the issue of forest management licences to the people of Lillooet.

FIRST COUNT VOTE IN 1953 general election in Lillooet: Frank Olafson, Social Credit, 1,065; Gordon Dowding, CCF, 1,372; Gordon Gibson, Liberal, 1,103; Herbert Ashby, Progressive-Conservative, 452. Gibson won on the final count.

PRESENT STANDING IN THE LEGISLATURE: Social Credit, 27; CCF, 14; Liberal, 4; Independent, 1; Independent-Labor, 1; vacant, 1. Total 48.